

A large, dark, embossed starburst design dominates the upper two-thirds of the page. The starburst has multiple sharp points radiating from a central dark circle. The background of the entire page is covered in a dense, wavy, textured pattern. At the bottom of the page, there is a solid dark horizontal band.

'63

THE PIONEER







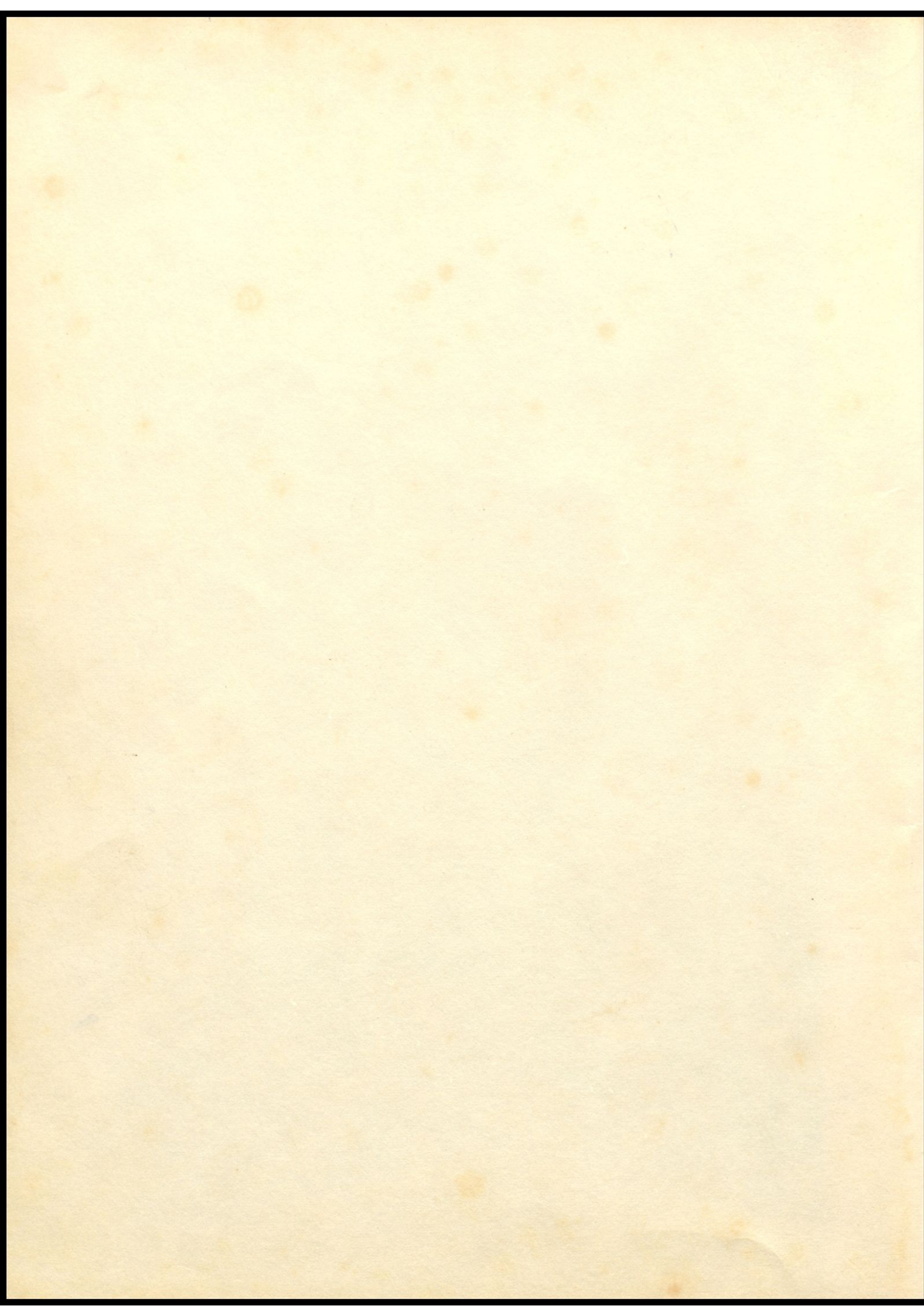



# *The Pioneer Journey*

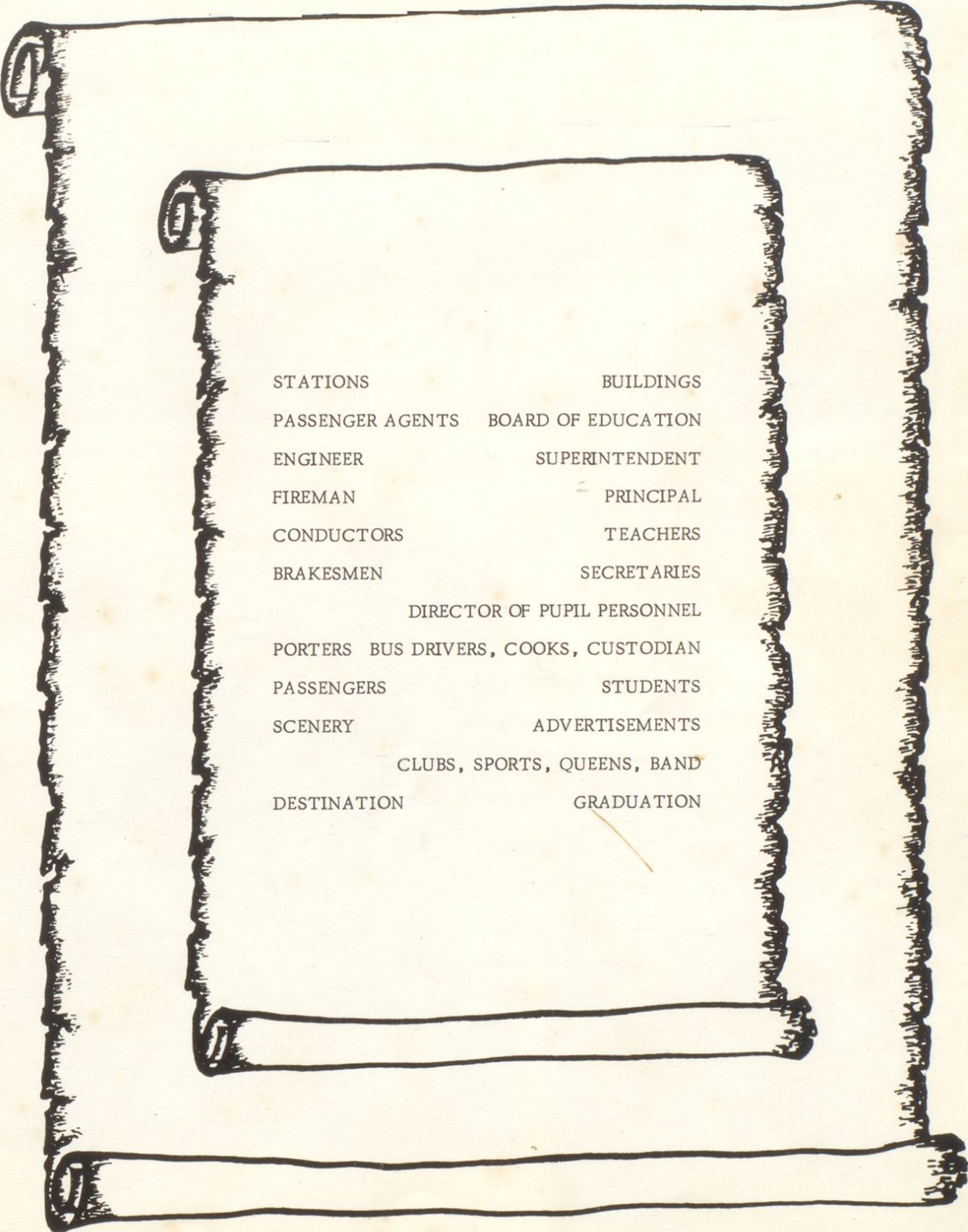

STATIONS	BUILDINGS
PASSENGER AGENTS	BOARD OF EDUCATION
ENGINEER	SUPERINTENDENT
FIREMAN	PRINCIPAL
CONDUCTORS	TEACHERS
BRAKESMEN	SECRETARIES
DIRECTOR OF PUPIL PERSONNEL	
PORTERS	BUS DRIVERS, COOKS, CUSTODIAN
PASSENGERS	STUDENTS
SCENERY	ADVERTISEMENTS
CLUBS, SPORTS, QUEENS, BAND	
DESTINATION	GRADUATION



# *Dedication*

*to*



LINDA LOU WILLIAMS



LINDA LOU HANSHAW

We often sit and think of them  
When we are all alone  
For memory is our only friend  
Since they are gone  
  
We'll always remember these two  
No matter where we may go  
Our friendship will forever be true  
For we did love them so.





WURLAND HIGH SCHOOL BUILDING

## *Stations*



SUPERINTENDENT'S OFFICE

Scenes from the new location of the  
offices of the administration.





WURLAND HIGH SCHOOL



## *Stations*

OFFICE OF THE DIRECTOR  
OF PUPIL PERSONNEL

Land and building purchased  
this past year by the county  
board.





# *Passenger Agents — —*



Lewis Claxon



Edgar Hammond



Fred Reed



Frank Secrest

## *Board of Education*

The School Board is not seen by our pupils in every-day school life, yet the school could not function without it. With the welfare of the school and of the student body in mind, the Board does all the long-range planning for new school buildings, new and better teachers, better facilities, and a curriculum to meet the needs of the times.

The Board meets on the last Friday of each month. Working without pay, they devote many hours of their time to enable our communities to have a better, and more efficient school system. The meetings are open to the public.

Being elected to their offices by districts, they serve a term of four years.

CHAIRMAN OF THE BOARD  
Wayne Traylor

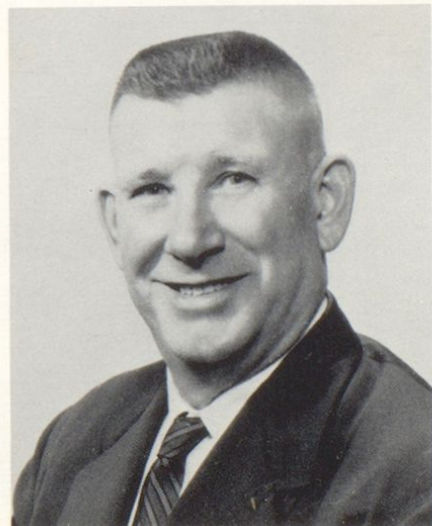



## *Engineer*

SUPERINTENDENT  
ROSCOE STEPHENS

Mr. Stephens received an A.B. Degree from Morehead State College and an M.A. Degree from the University of Kentucky. He has served as superintendent of the Greenup County Schools for the past ten years.



PRINCIPAL  
BEN WEBB

Mr. Webb received his B.S. and M.Ed. Degrees from Ohio University. This is the second year that he has served as principal of the Wurtland High School.

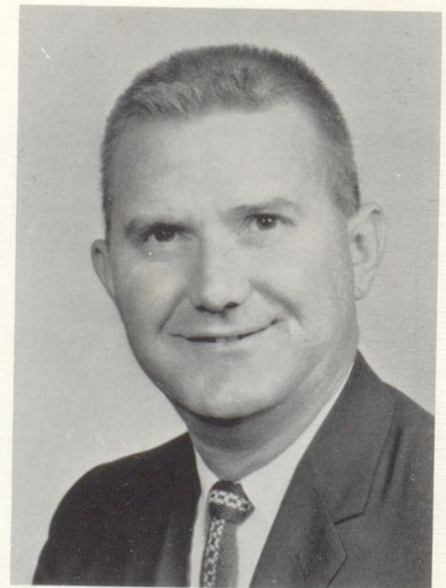

*Fireman*





GUIDANCE COUNSELOR  
THELMA JUSTICE

B.S., Eastern State College  
M.A., University of Kentucky  
Six-Year Degree, Marshall  
University  
Guidance and Counseling



## *Music*

BILLY WATSON  
A.B., Morehead College  
Music  
Graduate Work at Morehead

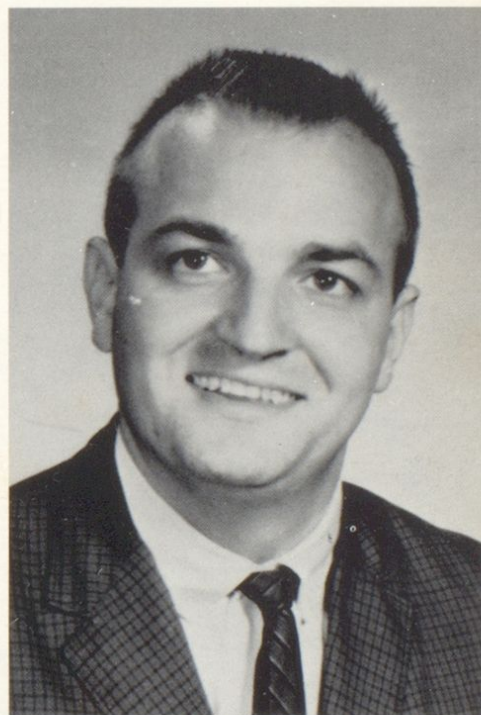



# *Health and Physical Education*



DIANA KIDWELL  
A.B., Morehead  
Health  
Geography

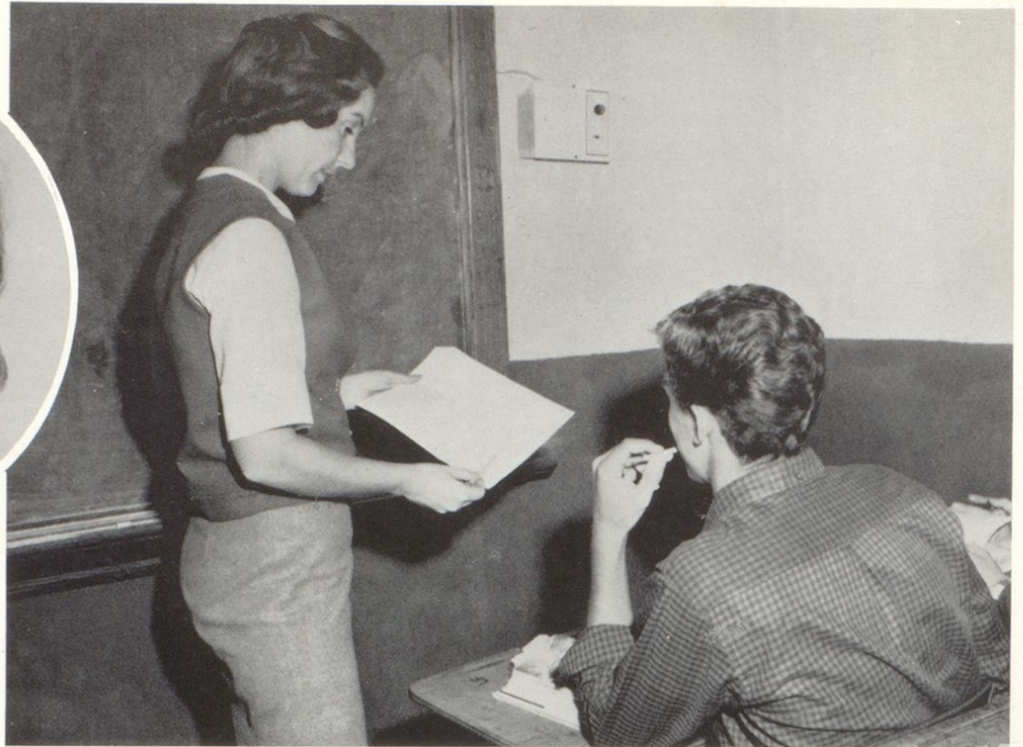

BOBBY LUCAS  
A.B., Morehead  
Physical Education  
Geography





# Social Studies

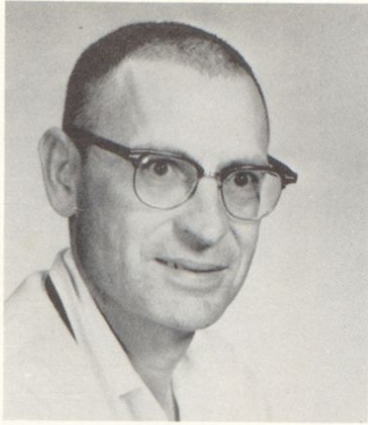

PAUL BAKER  
A.B., Morehead  
Social Studies

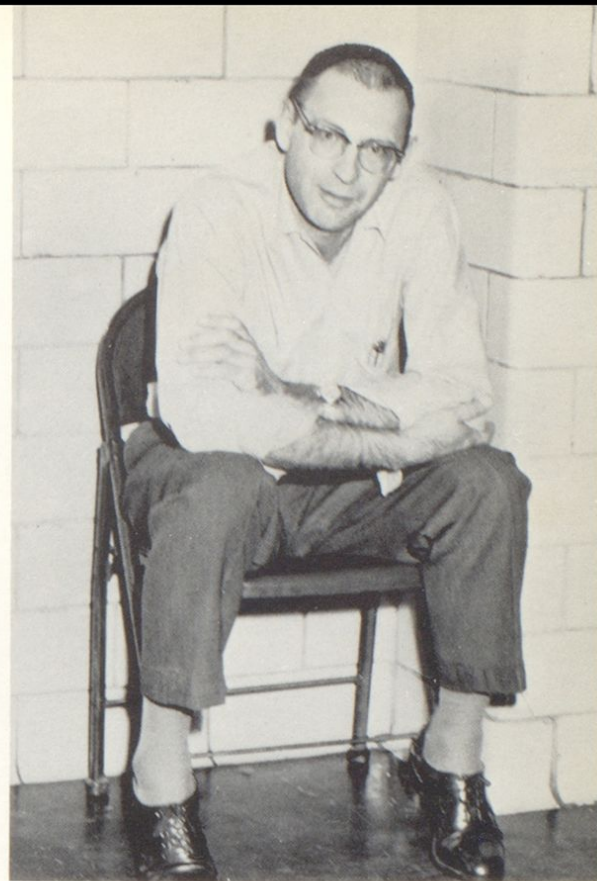

GEORGIA MAY  
A.B., Morehead  
Social Studies

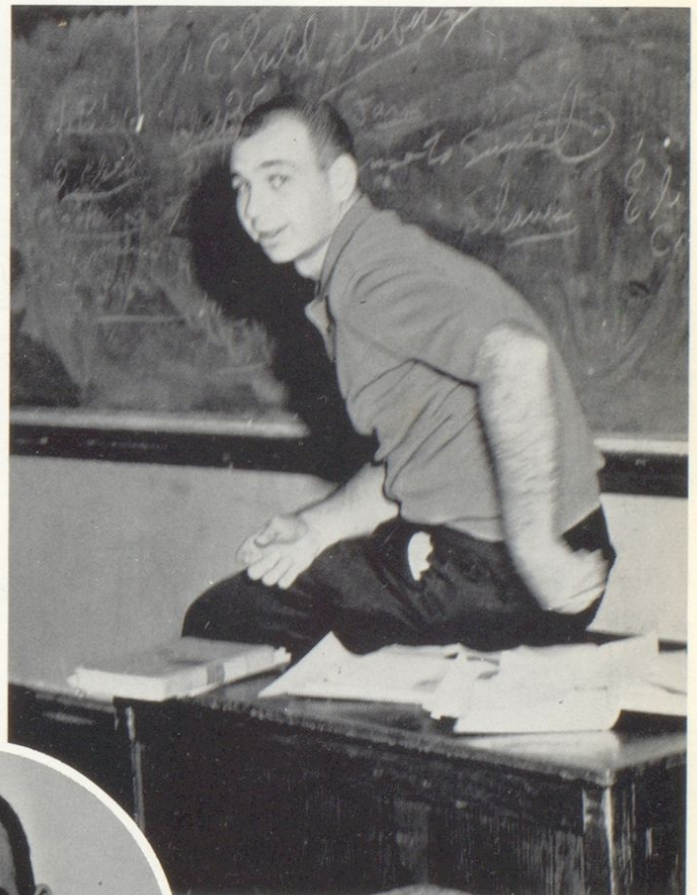

JOE ROBINSON  
A.B., Morehead  
History  
Coach

GEORG  
A.B.,  
Social





# Commerce

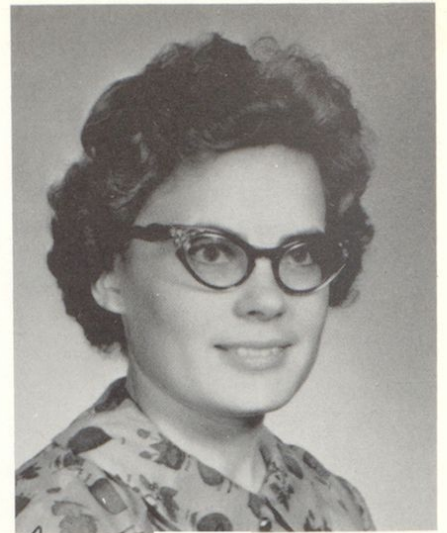

CLARA BAKER  
Morehead State College  
Commerce



BURMA FLETCHER  
B.S., Morehead State College  
Commerce



PHYLLIS EASTHAM  
B.S., Morehead State College  
Area of Concertation







BETHANY BOWLING  
Morehead State College  
Librarian

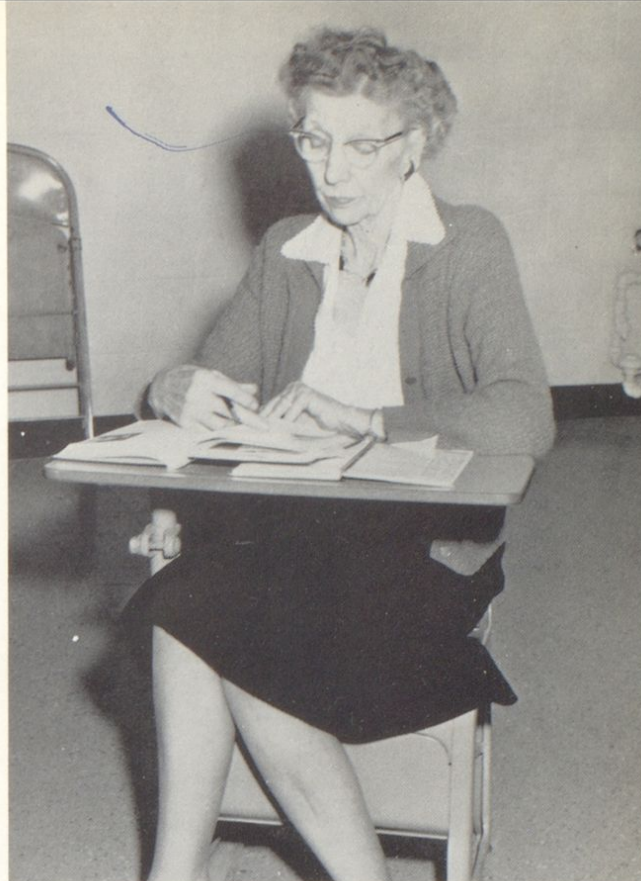

LUTIE NICKEL  
A. B. , Morehead State College  
M. A. , University of Kentucky  
English - Speech

# *English Department*

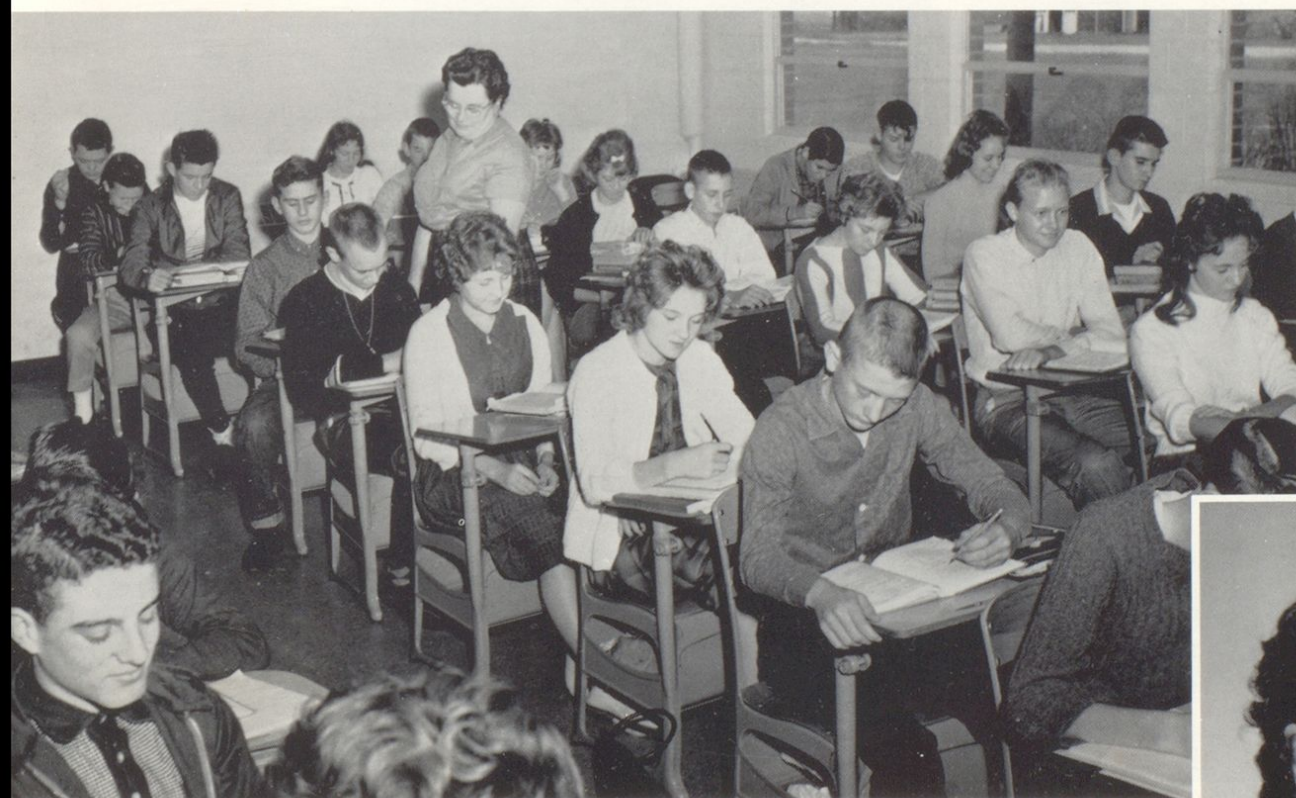

RUTH CORDELL  
A. B. , Morehead State College  
English





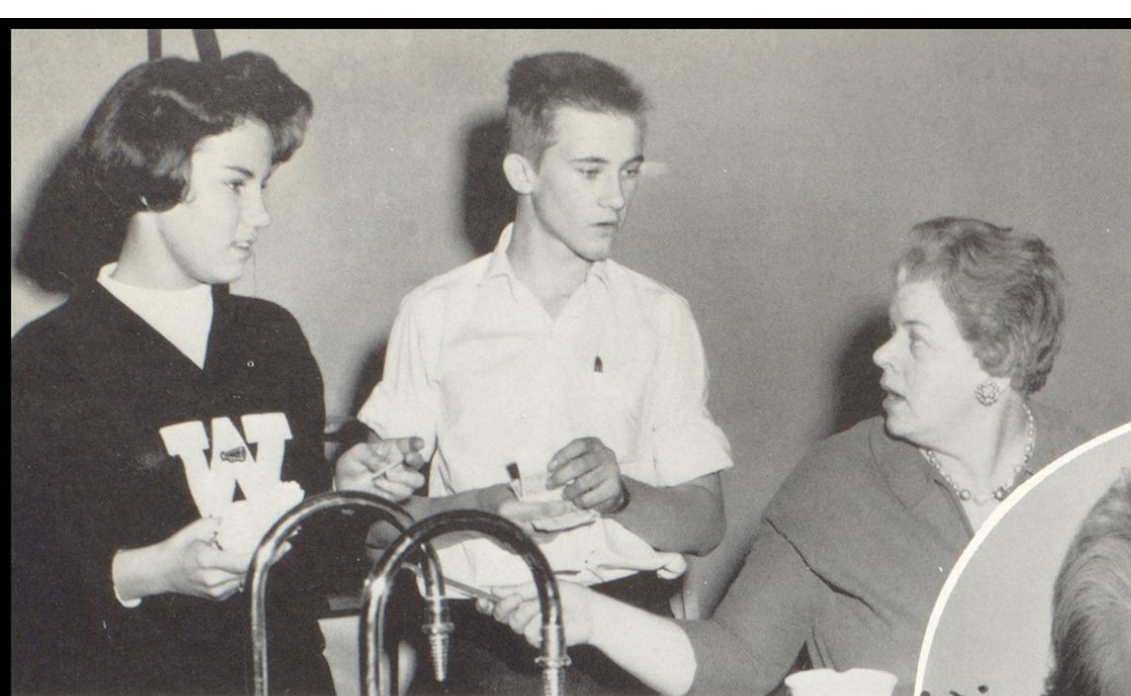

JOANN WASHINGTON  
B.S., Berea College  
Science



*Science*

*Department*

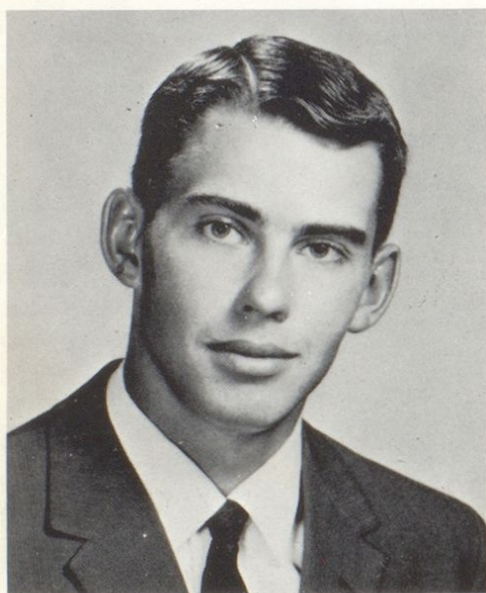

PAUL ROBERTS  
B.S., Berea College  
Agriculture



CATHERINE McDANIEL  
Morehead State College







FERRELL WHITE  
A.B., Morehead  
Languages

GLENNIS LILES  
B.S., Lincoln Memorial  
M.A., Morehead  
English



## Language

## Department



RICHARD JENNINGS  
A.B., University of Kentucky  
English  
Graduate Work





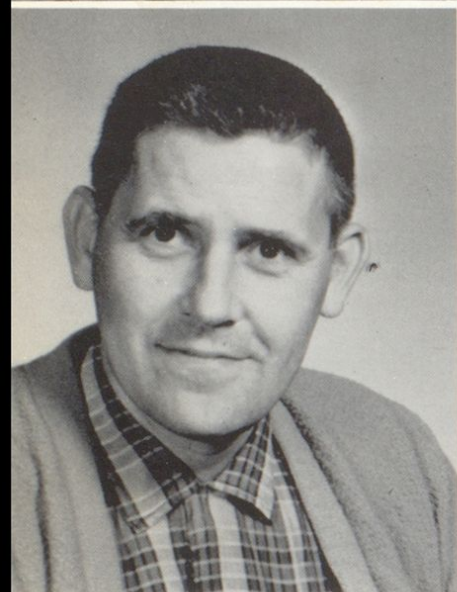
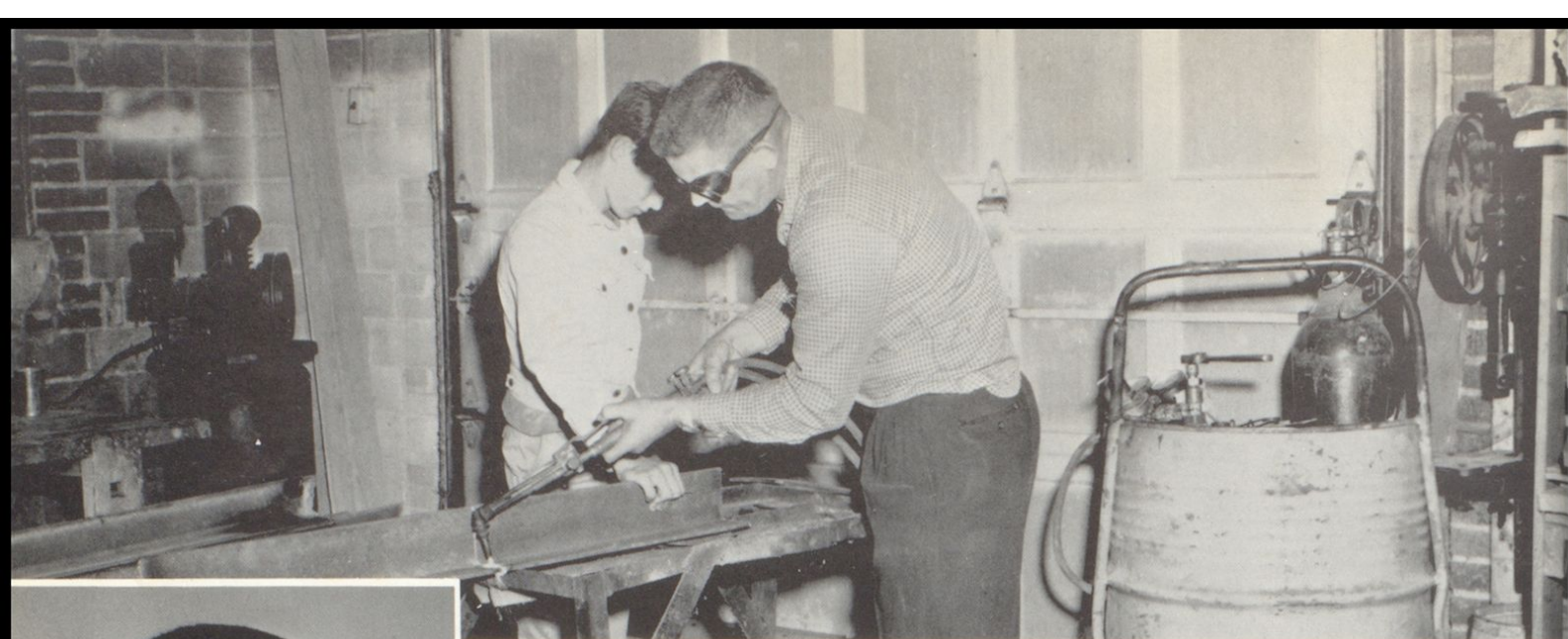

ROBERT HAIGHT  
B. S., Berea College  
Agriculture



## *Vocational Education*



ETHEL BUSH  
B. S., University of Kentucky  
M. A., Marshall University  
Home Economics





# Mathematics

DAVID ADAMS  
B.S., Eastern State College  
Math and Science

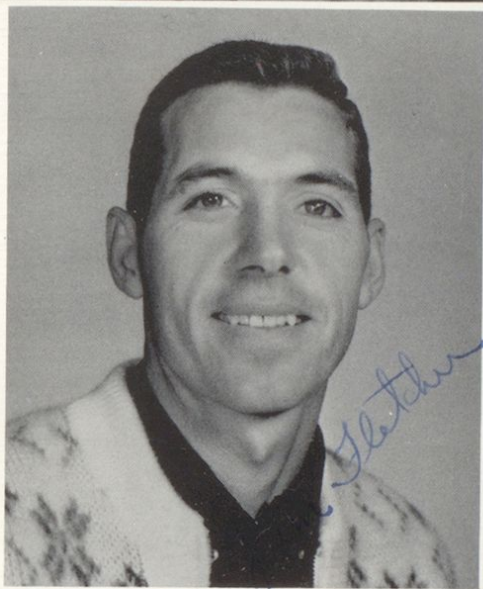
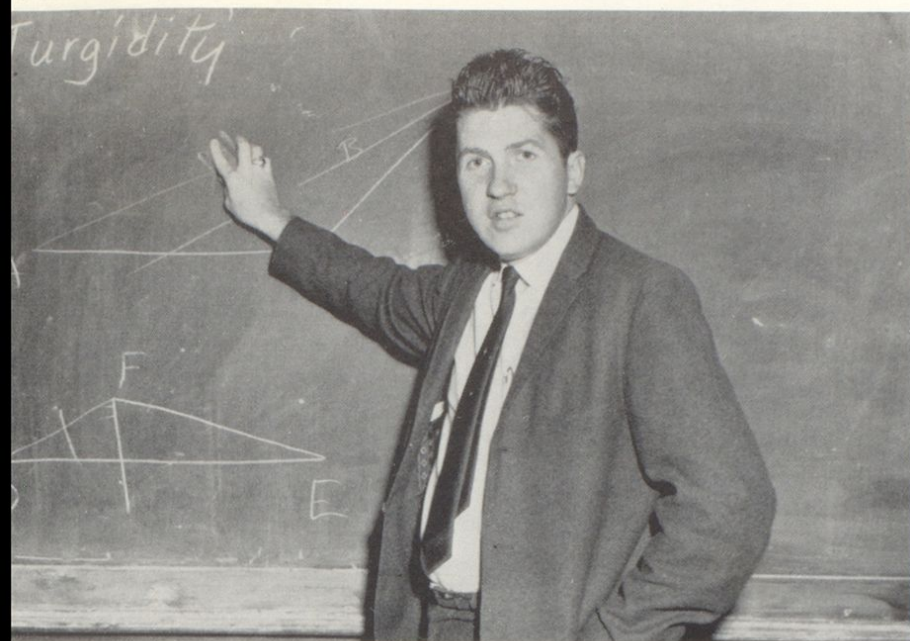

JIMMY FLETCHER  
A.B., Morehead State College

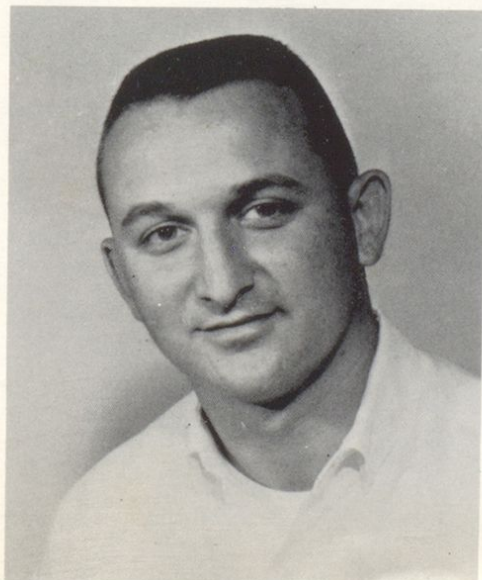

JIM SPEAR  
A.B., University of Kentucky  
Math







CONNIE BROWNING  
Ashland Center  
Seventh and Eighth Grade  
Social Studies



MARY NELSON  
Morehead  
Seventh and Eighth Grade  
English



LINNA CRAFT  
Morehead  
Seventh and Eighth  
Science and Math





S  
c  
h  
o  
o  
l  
S  
c  
e  
n  
e  
s

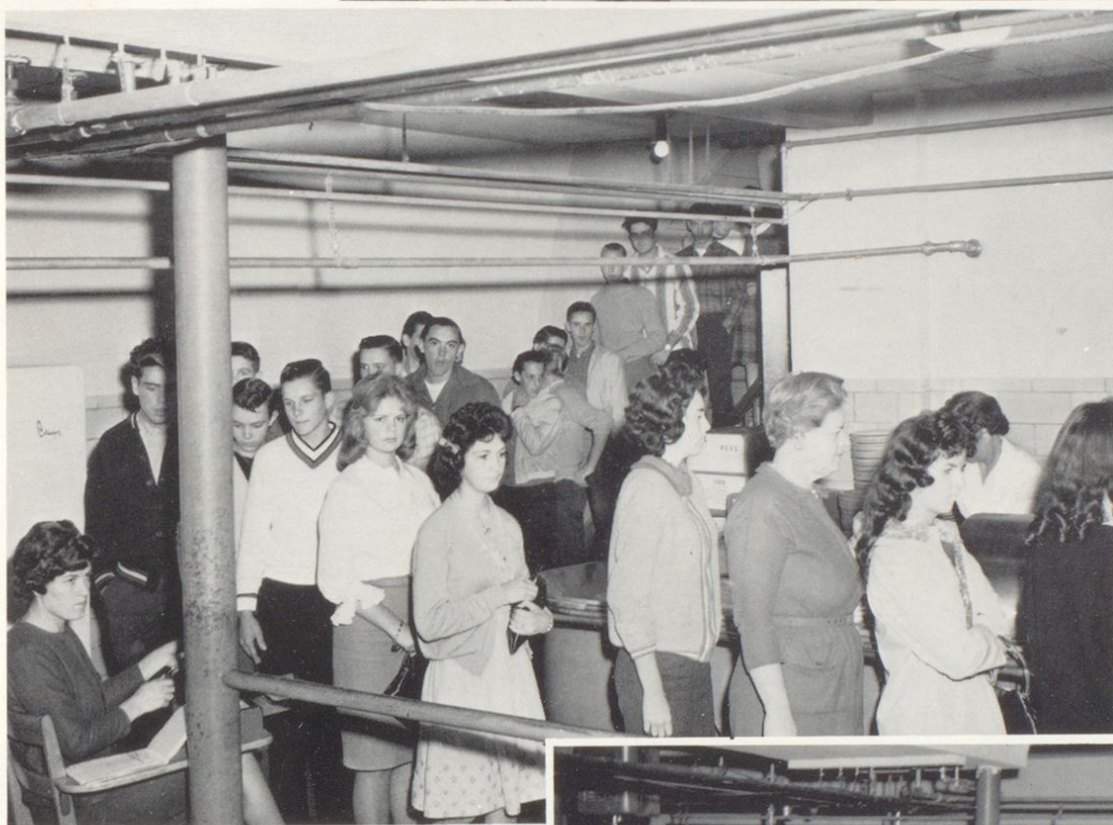

LUNCH  
ROOM





# *Brakesmen*

SECRETARY TO  
SUPERINTENDENT:  
Betty Hardin



SECRETARY - TREASURER:  
Alta Schmidt





# Brakesmen



SECRETARY TO PRINCIPAL:

Cynthia Holt



*To one I may  
favorite girl  
Cynthia  
Holt.*



DIRECTOR OF PUPIL PERSONNEL:

Robert Baker

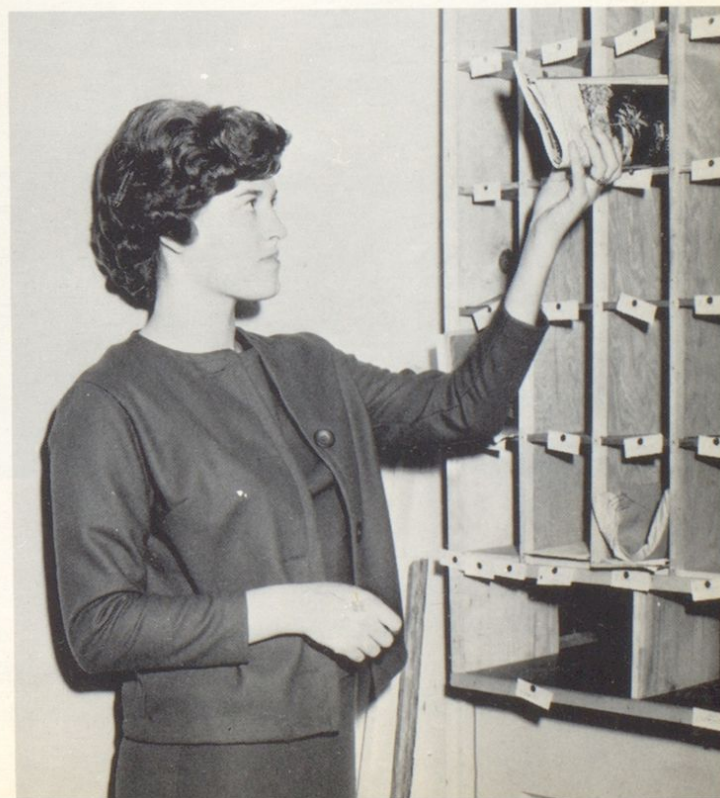



## *Bus Drivers*

Left to right:

Jerry Traylor  
 Sherman Bellew  
 Homer Allen  
 Kenny Skeenes  
 Homer Crisp



## *Cooks*

Laurabelle Stafford  
 Maude Enyart  
 Alberta Hale

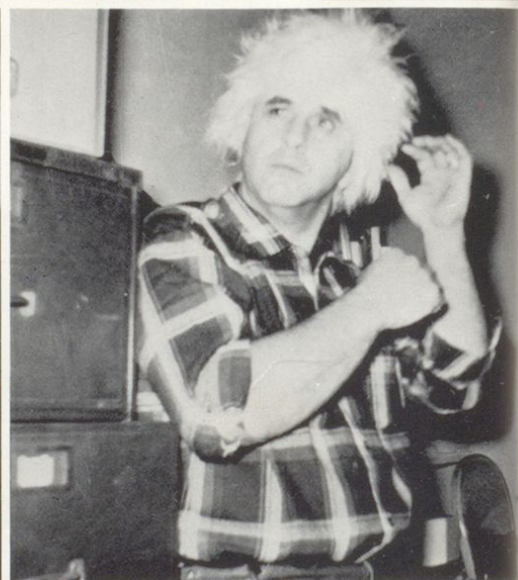
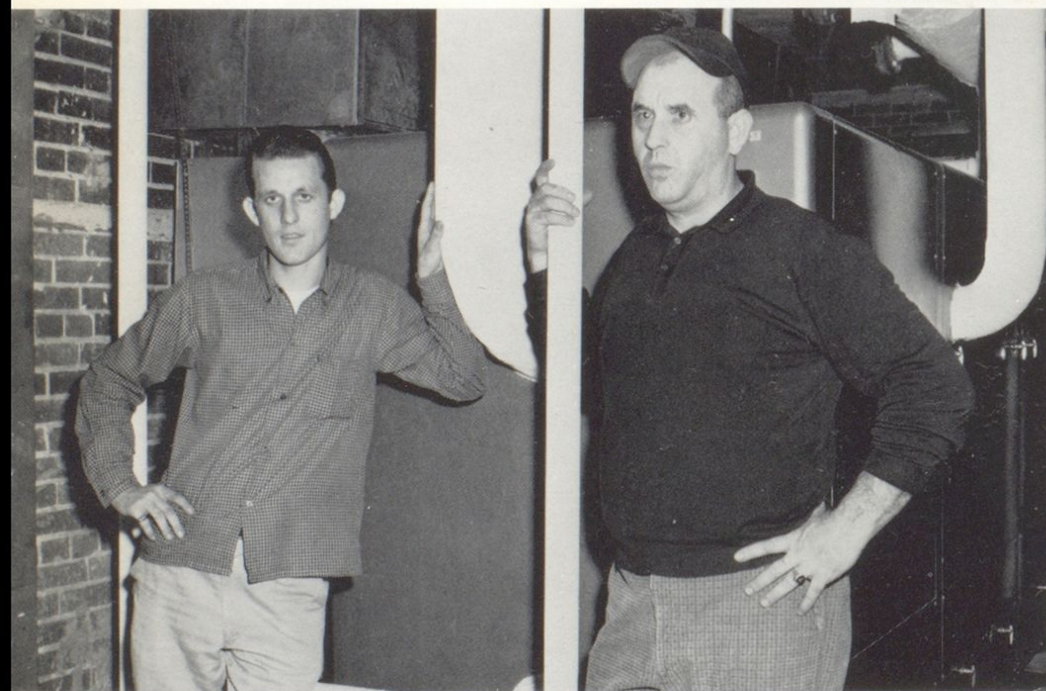

All work and no fun would make  
 Otis a dull one!

## *Custodians*

Left to right:

HELPER: Elwood Riffe  
 HEAD-CUSTODIAN: Otis Oney



Be Wise!  
Economize!  
Buy

## MODERN DAIRY

*Nutritious*  
DAIRY PRODUCTS

Phone: 836-3661

Russell

Kentucky

"One of Ashland's Greatest Stores"

Ashland's Complete Shopping  
Center

Dial 324-4777

## PARSONS

Completely Air Conditioned

1620-38 Winchester Ave.

100 Car Parking Center

Adjacent to Both Stores

Where Friendliness Prevails

## THIRD NATIONAL BANK

Complete Banking Services  
at Two Locations

1557 Winchester Avenue, Ashland  
Phone: 324-4144

1140 Carter Avenue, Ashland  
Phone: 324-4144

LET US HELP



*Your Money*

BRUCE  
CRAFT SPORTING GOODS

Wholesale - Retail

Dial 324-4844  
200 - 15th St.

Ashland, Ky.

Good Food

JERRY'S  
DRIVE-IN

Plate Lunches

U.S. 23 East of  
Greenup, Kentucky

Call -

RIGGS  
FUNERAL  
HOME

220 Main Street  
Greenup,  
Kentucky  
Phone: 473-2271

ASHLAND BEAUTY

COLLEGE

Greenup Avenue

Ashland, Ky.



WHS

M  
a  
j  
o  
r  
e  
t  
e  
s



MR. BILLY WATSON  
BAND DIRECTOR





DEBBIE MAGGARD  
HEAD MAJORETTE



JANET BRADLEY

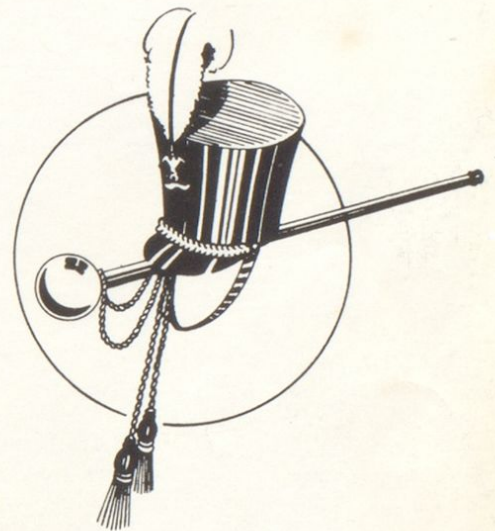

MARY CARTER



DONNA ENYART





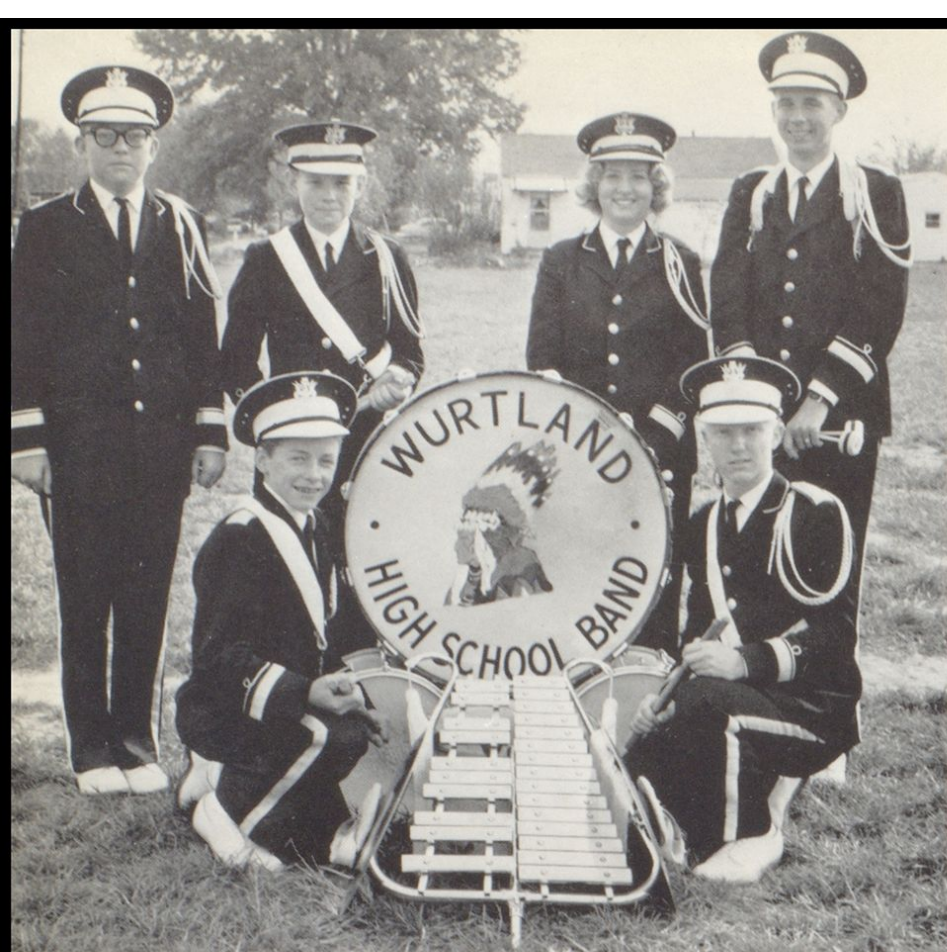

## *Percussion*

KNEELING, left to right: Ralph Walker, Mike Bartram. STANDING, left to right: Steve Little, Frank Salyers, Karleen Sexton, Doug Horsley.



## *Clarinets*

FRONT ROW, left to right: Donna Rister, Bonita Adkins, Carla McDowell, Becky Hayes, Ginger Melvin, Janer Large. SECOND ROW: Susan Witten, Billy Holt, Pam Ball, Linda Wicker, Pam Holt, Brenda Melvin.



## *Mixed Brass*

Left to right: Timmy Wilson, Brenda Reed, Linda Salyers, Lawanna Tufts.



## *Trumpets*

FRONT ROW, left to right: Kenny Ball, Billy Oakes, Carol Clark, Joe Cochran.  
SECOND ROW: Paul Witten, Joan Maddox, Danny Craft, Bobby Hayes, Larry Campbell.

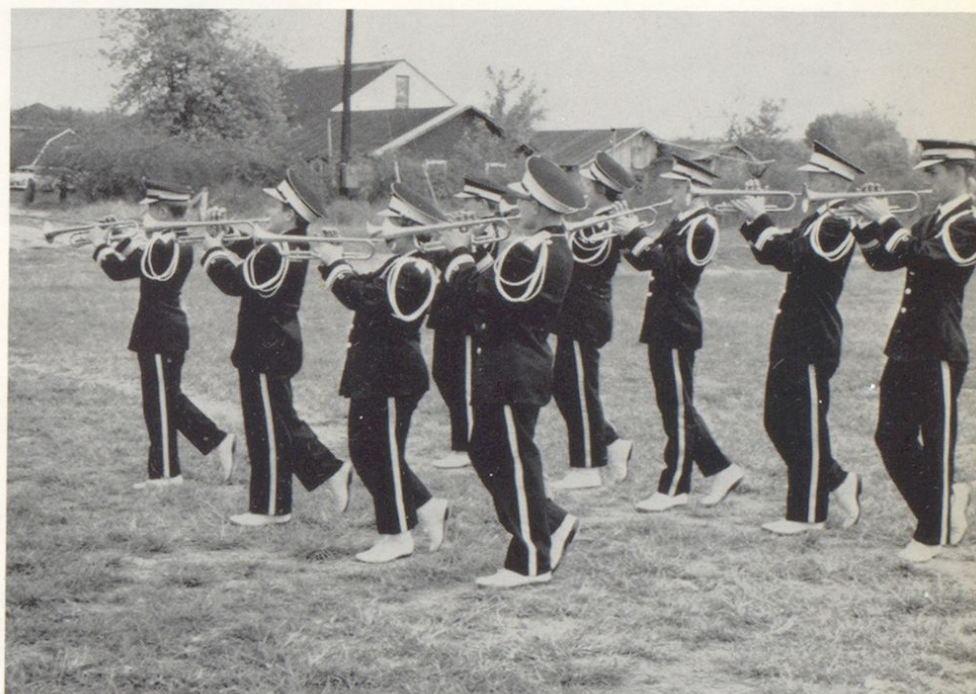

## *Trombones*

Left to right: David Long, Bill May, Tommy Stafford, Pat Crum.





## *Saxophones*

Left to right: Pam Smith, Peggy Heaberlin, Linda Williams, Virginia Mullins, Donna Tufts.

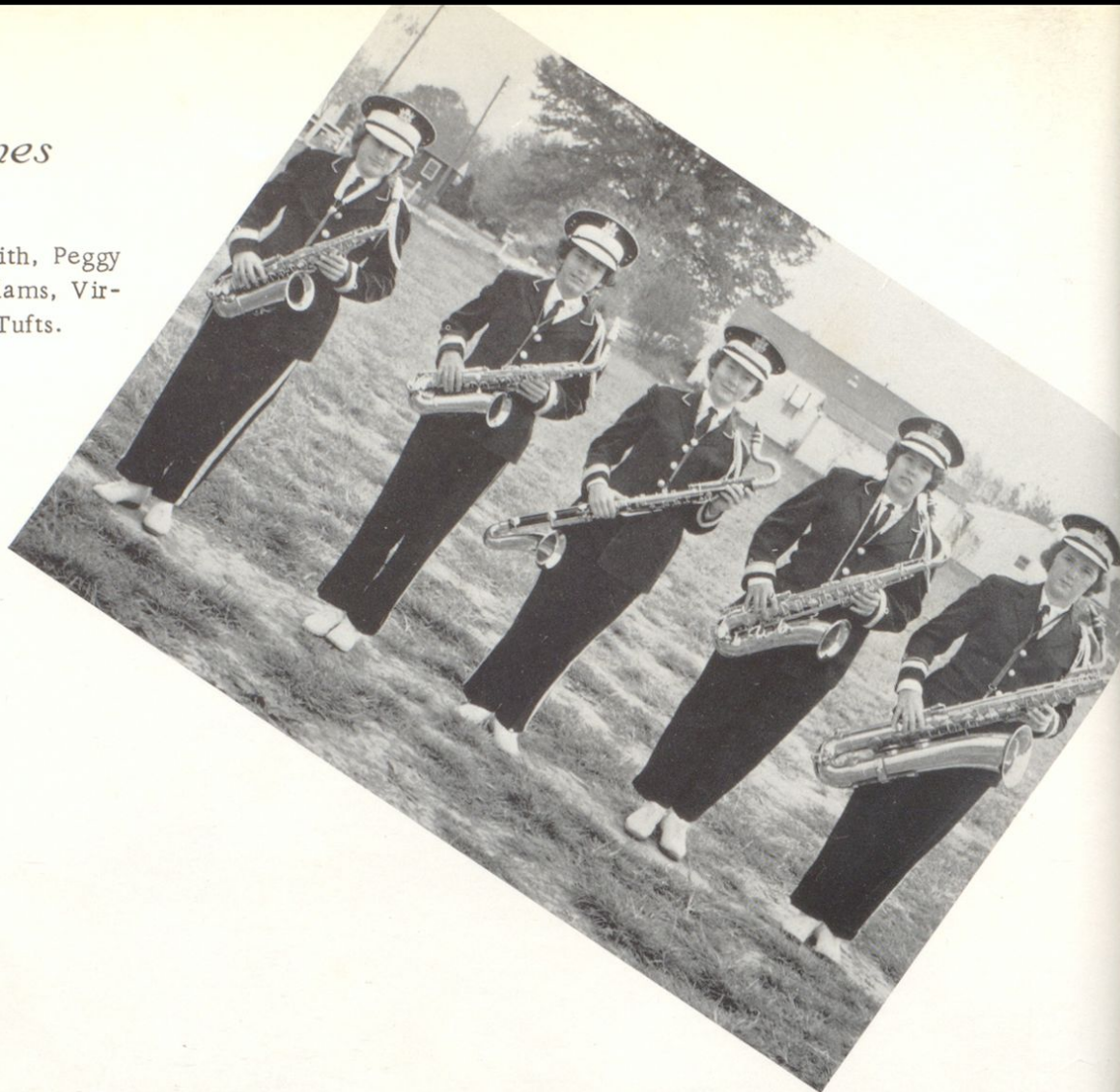

## *Flutes*

Left to right: Kitty Melvin, Virginia Warren, Linda Hanshaw, Toni Eastham, Rena Elswick, Libby Williams.



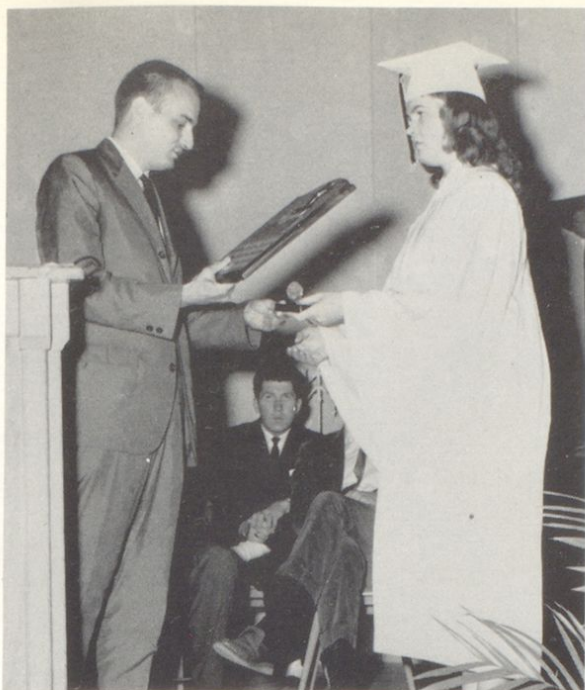

JOHN PHILIP SOUSA AWARD  
Lawanna Tufts



BAND LIBRARIAN  
Doug Horsley



## *Stage Band*

FRONT ROW, left to right: Donna Enyart, Virginia Mullins, Peggy Heaberlin, Pam Smith, Donna Tufts. SEC-  
OND ROW: Bill May, Pat Crum, Tommy Stafford, Daved Long. THIRD ROW: Billy Oakes, Paul Witten, Kenny  
Ball, Danny Craft. FOURTH ROW: Doug Horsley, Ralph Walker, Timmy Wilson.





*5th — Grade Band*



*6th — Grade Band*





*"Queen"*  
*Carolyn Blevins*



ATTENTION:

Attend the crowning of the  
1962-63 HOMECOMING FOOTBALL QUEEN  
TONIGHT at a dance in the high  
school gym following the WARRIORS'  
final game when they meet with  
Boyd Co.

All the students have voted -  
"QUEEN WILL BE ANNOUNCED"



*Attendants*

FRONT ROW, L-R: Linda Mor-  
rison, Pamela Moore, Sharon  
Carroll, Joan Maddox, Doretha  
Salyers, and Debbie Adams.  
SECOND ROW, L-R: Gayle Car-  
penter, Carolyn Blevins; Queen,  
Karlene Sexton, Ethel Johnson,  
Sandy Nelson, Wendy Cox, Jes-  
sica Tackett, Connie Virgin,  
and Donna Enyart.

*Your Pal  
"Debbie"  
A.*





# Varsity Cheerleaders

To our Cheerleaders

We a tribute pay.

They practice so hard, day after day.

Carolyn, The Captain, is a barrel of pep.

She always keeps the squad in step.

They all show rhythm, vigor, and speed,

To help our Warriors stay in the lead.

Ellen, the junior, is really a prize,

This gal is mighty--in spite of her size.

Sherry and Gayle, our sophomore pair,

Are always willing, their part to share.

Last is Carla who really can yell.

Everyone labels this girl as "swell."

So, thanks to you, the deserving five.

You've kept the Warriors feeling alive.

"Carolyn"  
Captain



"Gayle"

"Carla"

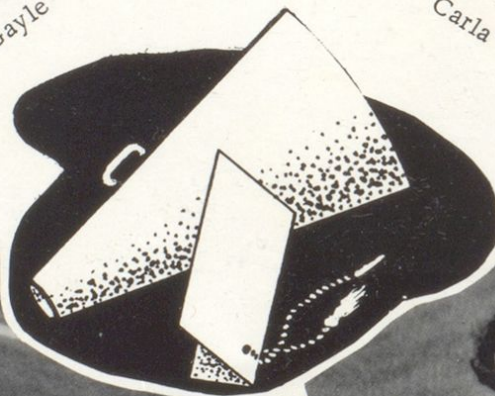

"Sherry"

"Ellen"



'62-'63

# Cheerleaders



"A"  
TEAM

FIRST ROW: Sherry Mowery, Sophomore; Carolyn Blevins, Senior; Carla Cavin, Freshman. SECOND ROW: Ellen Foster, Junior; Gayle Carpenter, Sophomore.



"B"  
TEAM

L to R: Donna Rister, Katy Carter, Patty Jacobs; Captain, Joan Maddox, Susan Witten, Libby Williams.





FIRST ROW, left to right: Coach, Jimmy Fletcher; Eddie Maddox; Tracey Howard; John Paul Bays; Larry Melvin; Teddy Stafford; Gail Virgin; Don Crum; Ray McClanahan; Michael Adkins; Curt Fletcher; Coaches - Bob Lucas and Eddie Joe Robinson. SECOND ROW: Stanley Harris; Butch Grizzle; Mac Sizemore; David Meeks; David Harris; Norman Maggard; Marvin Lefebvre; Wayne Rose; Lloyd Bonzo. THIRD ROW: Jimmy Bradford; Robert Fletcher; Joe Harris; Billy Powers; Richard Witten; Gary Jenkins; Dick Reed.



Counting Votes







JIMMY BRADFORD  
End



CURT FLETCHER  
End



JOE HARRIS  
Guard



ROBERT FLETCHER  
End



DICK REED  
Center



GARY JENKINS  
Fullback



MIKE ADKINS  
Tackle



CHARLES GRIZZLE  
Guard



RICHARD WITTEN  
Halfback



LLOYD BONZO  
Tackle



DAVID MEEKS  
Halfback



NORMAN MAGGARD  
Halfback



MARVIN LEFEBURE  
Halfback



WAYNE ROSE  
End





BILL POWERS  
Quarterback



STANLEY HARRIS  
End



JOHN BAYS  
Guard

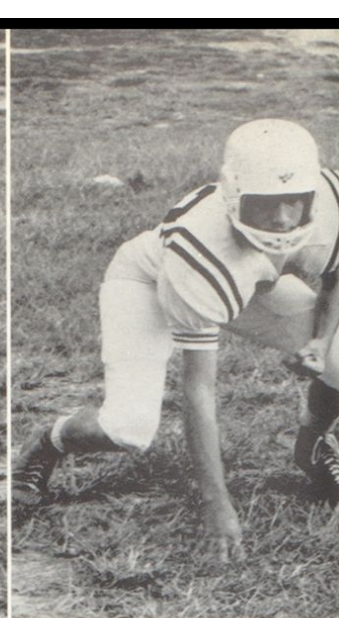

DON CRUM  
Guard



*David*  
DAVID HARRIS  
Guard



EDDIE MADDOX  
Fullback

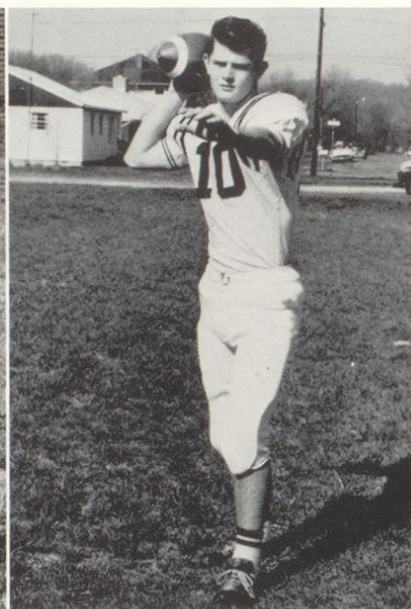

TEDDY STAFFORD  
Quarterback

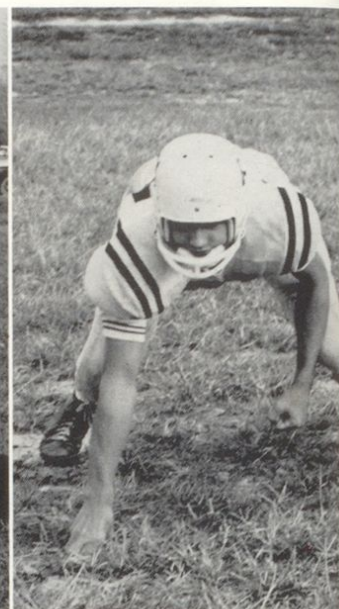

*Gale*  
GALE VIRGIN  
Center



MACK SIZEMORE  
Halfback

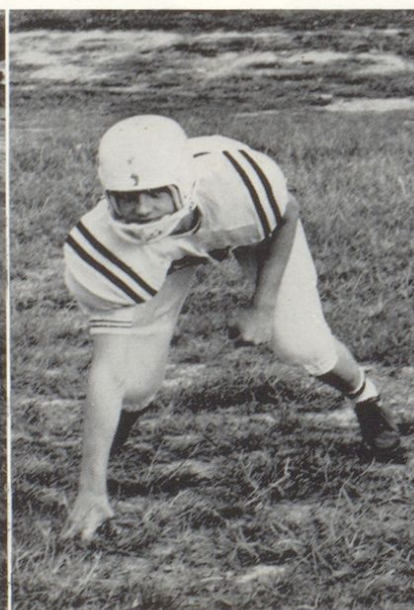

*Tracey*  
TRACEY HOWARD  
Tackle

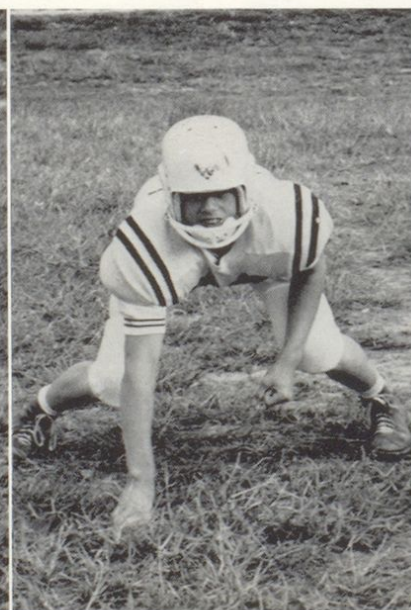

RAY McCLANAHAN  
Tackle



*Larry*  
LARRY MELVIN  
Tackle





at

# FIRST & PEOPLES BANK

Founded in Security--Built by Service

Strong in Friendship Too

Capital \$200,000.00

Surplus \$350,000.00

Russell, Kentucky

South Shore, Kentucky

Greenup, Kentucky

Member Federal Deposit Insurance Corporation

F. D. I. C.





*Popular*  
*Seventh*





President, Tommy Stafford; Vice-President, David Long; Secretary, Carla McDowell; Treasurer, Peggy Heaberlin; Song Leader, Katie Carter; Game Leader, Donna Rister.

#### OFFICERS



#### PRETTIEST:

Rena Lee Elswick

#### MOST HANDSOME:

Tommy Stafford



#### SPELLING CHAMPION

Linda Salyers



# Passengers

Pamuela Adams  
 Danny Adkins  
 Joe Baldrige  
 Kattie Carter  
 Linda Carver

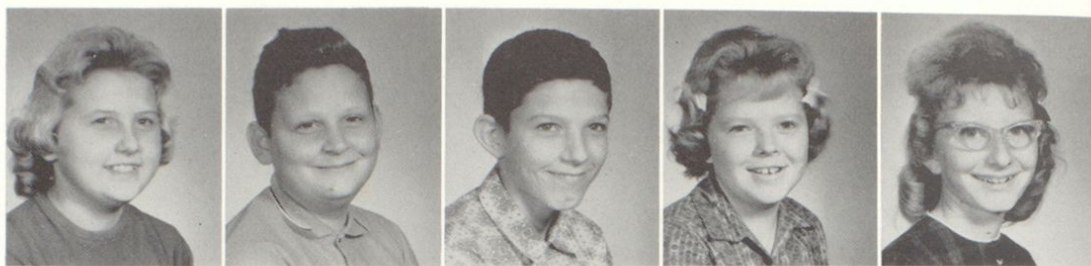

Jean Chapman  
 Joe Cochran  
 Robert Cox  
 Richard Crum  
 Rena Elswick

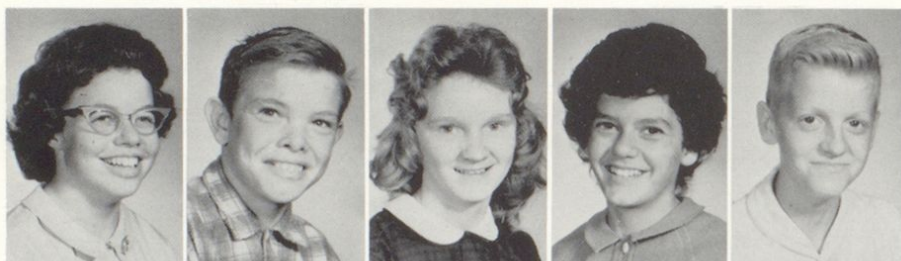

Rebecca Hayes  
 Eugene Gollihue  
 Wilma Grubb  
 Peggy Heaberlin  
 Billy Holt



Stanley Jones  
 John Kaut  
 Grace Keeton  
 Janet Large  
 Steve Little  
 David Long



Joan Maddox  
 Bill May  
 Carla McDowell  
 Ginger Melvin  
 Clarence Morrison

Brenda Musser  
 Donna Rister  
 Linda Salyers  
 Tommy Stafford  
 Wanda Stephens

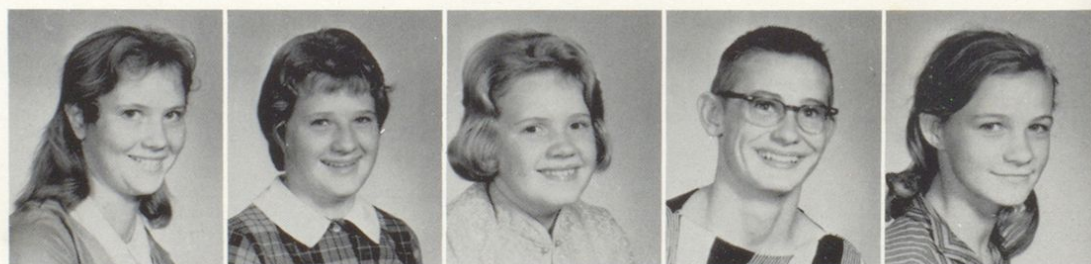

Alex Stevens  
 Brenda Stewart  
 Eddie Truitt  
 Keith Whitehead  
 Rita Wright





Established 1901



Central Ave. at Thirteenth  
Ashland, Ky.

Flatwoods  
2701 Argillite

Russell  
210 Houston



MARY STEWART  
DRESS SHOP

Greenup

Kentucky

NAOMI DAVIS

MILDRED McCRAKEN



BAILEY'S JEWELRY

404 Main Street  
Greenup, Kentucky

WOMACK AND QUILLEN

Junction U. S. 23 and 1



Greenup

**BETTER GROCERIES** *at*  
PICKLESIMER'S MARKET  
Flatwoods

Future Assignment. . .

FINANCIAL SECURITY WITH A  
SAVINGS ACCOUNT

at the

**SECOND NATIONAL BANK**

Ashland, Ky.

*Ellen*

Member F.D.I.C.

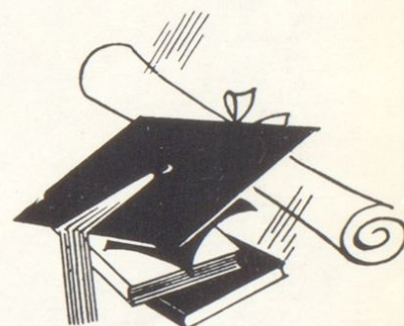

CHRISTMAS  
PARTY







The candidates for Miss Pioneer were nominated by the homerooms and then voted upon by those who had purchased a subscription to the yearbook. MISS PIONEER 1968 is Miss Kenni Conley. Kenni is a Senior and was selected as Editor of "THE PIONEER."









*Eighth Grade  
Popularity*

STACY NELSON - PAM HOLT





Billy Oakes  
 Connie Pierce  
 Gary Reffett  
 Regina Roar  
 Barbara Russell

Bobby Snoddy  
 Larry Stevens  
 Claude Stevens  
 Linda Tackett  
 David Traylor

Linda Wicker  
 Libby Williams  
 Susan Witten  
 Brenda Wright

## *Passengers*

### CLASS OFFICERS

Stacy Nelson - President  
 Gary Reffett - Vice-President  
 Anita Akers - Treasurer  
 Toni Eastham - Secretary  
 Paula Holt and Billy Hale - Reporters



PRETTIEST AND MOST HANDSOME  
 Linda Wicker - Stacy Nelson





Bonita Adkins  
Anita Akers  
Kenny Ball  
Jimmy Baldrige  
Roger Barney

Junior Blevins  
Julia Bradley  
Bonnie Burke  
Carole Clark  
David Coffey

Danny Craft  
Doug Cross  
MaDonna Dehart  
Toni Eastham  
Paulett Hambrack

## Passengers



Roger Hambrack  
Bill Hale  
Johnny Johnson  
Roger Hicks  
Pam Holt

Paula Holt  
Patty Jacobs  
Jeanie Justice  
Cecil Large  
David Lilly

Jimmy Literal  
Lawrence Melvin  
Linda Morrison  
Kenny Mullins  
Stacy Nelson





# BESIDES STEEL

## ARMCO IS IN THE EDUCATION BUSINESS



**WHY SHOULD A STEEL COMPANY** be in the education business?

**WE ARE CONVINCED** that the continued growth of our company depends upon the training and abilities of our people.

**A VARIETY OF FREE COURSES** is offered to Armco men and women. Courses range from blueprint reading to advanced metallurgy and management. Some of our teachers are university professors.

**ARMCO'S EDUCATIONAL PROGRAM** helps employees to learn more about job skills, company operations or earn credit toward college degrees.

**ONE OF EVERY FOUR** Armco employees enrolls each year in a company training class or a university course. Our students know that it takes

trained brains to make and sell steel. They know that they will earn bigger paychecks as their understanding and skills improve.

**HIGH SCHOOL GRADUATES** who qualify may take advantage of more than 100 different training programs. Some become skilled journeymen after four years of on-the-job and classroom instruction. Others take courses at colleges and universities. And Armco pays the tuition.

**IT TAKES TRAINED BRAINS** to make steel. This is why Armco is in the education business. And this is why we urge you to finish your high school education. Whether you plan to work for a steel company or in some other field, we are sure you will discover that it takes trained brains to get ahead today.

**ASHLAND WORKS**



Ashland, Kentucky

Divisions: Armco • Sheffield • National Supply • Metal Products • International





*Miss*

*W.H.S.*

DONNA McCLOUD

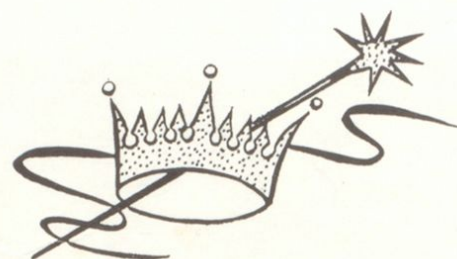

HURRY! HURRY! HURRY!  
See the announcement of the  
girl who will hold the cov-  
eted title of MISS W.H.S.

(A PENNY A VOTE: CAST YOURS)



#### ATTENDANTS

L-R: Tunicia Brown, Crown  
and Flower Bearers; Nancy  
Holbrook and Billy Kidwell,  
Doris Evans, Queen's Escort;  
Jr. Blevins, Queen; Donna  
McCloud, Linda Hamilton,  
and Nancy Reffett.



Bo Bo



*Freshman — Popularity*

NORMAN MAGGARD - CARLA CAVIN