

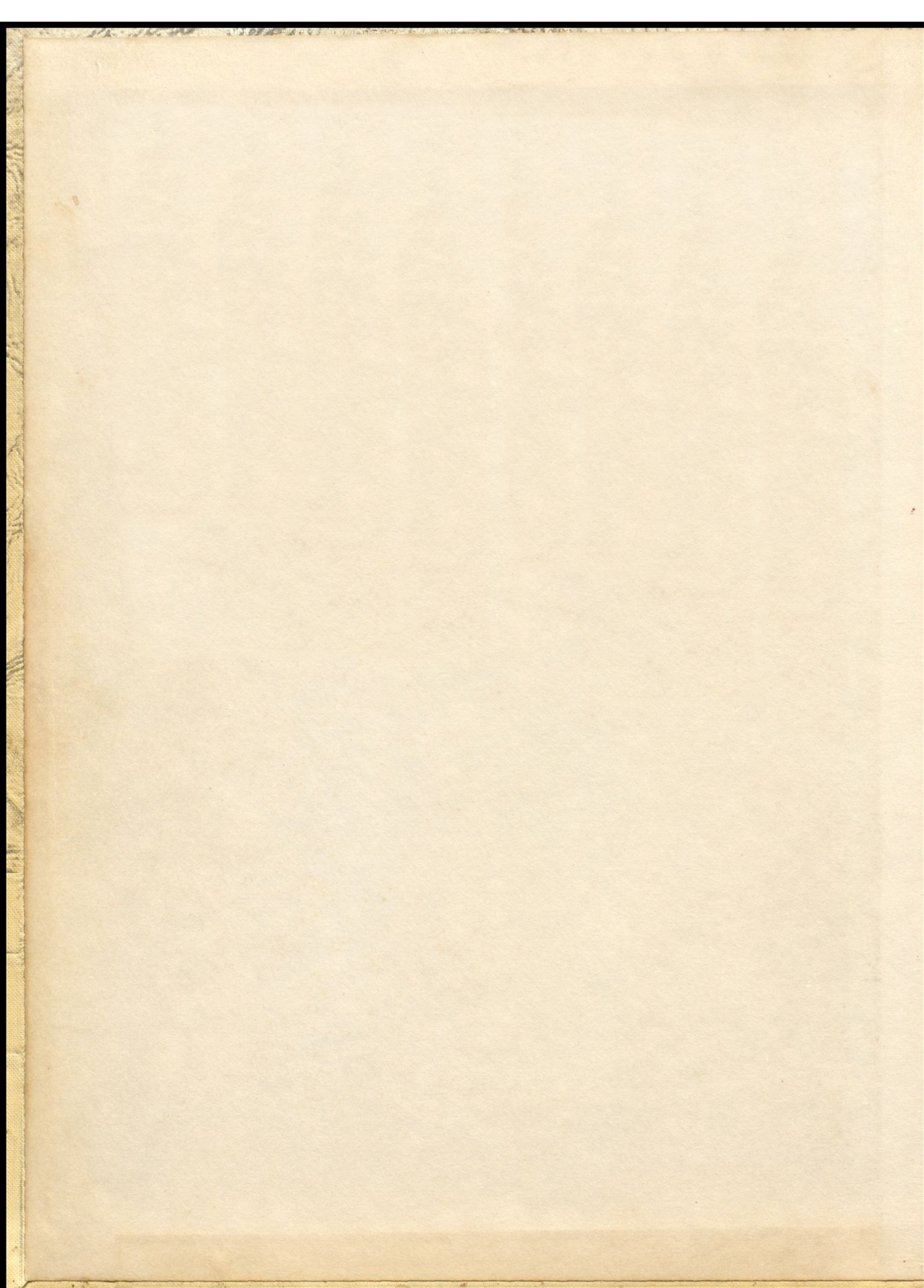

The Pioneer

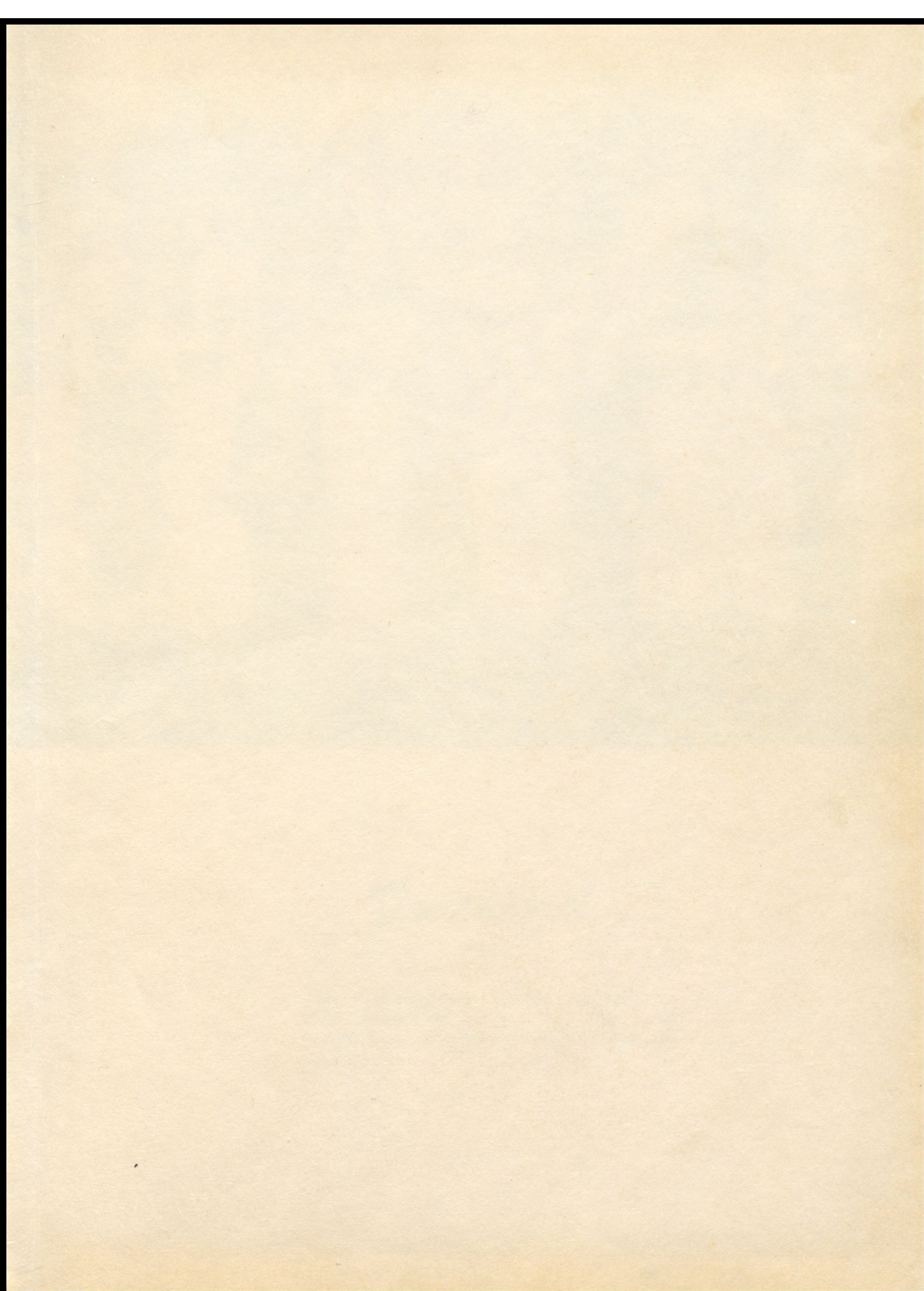

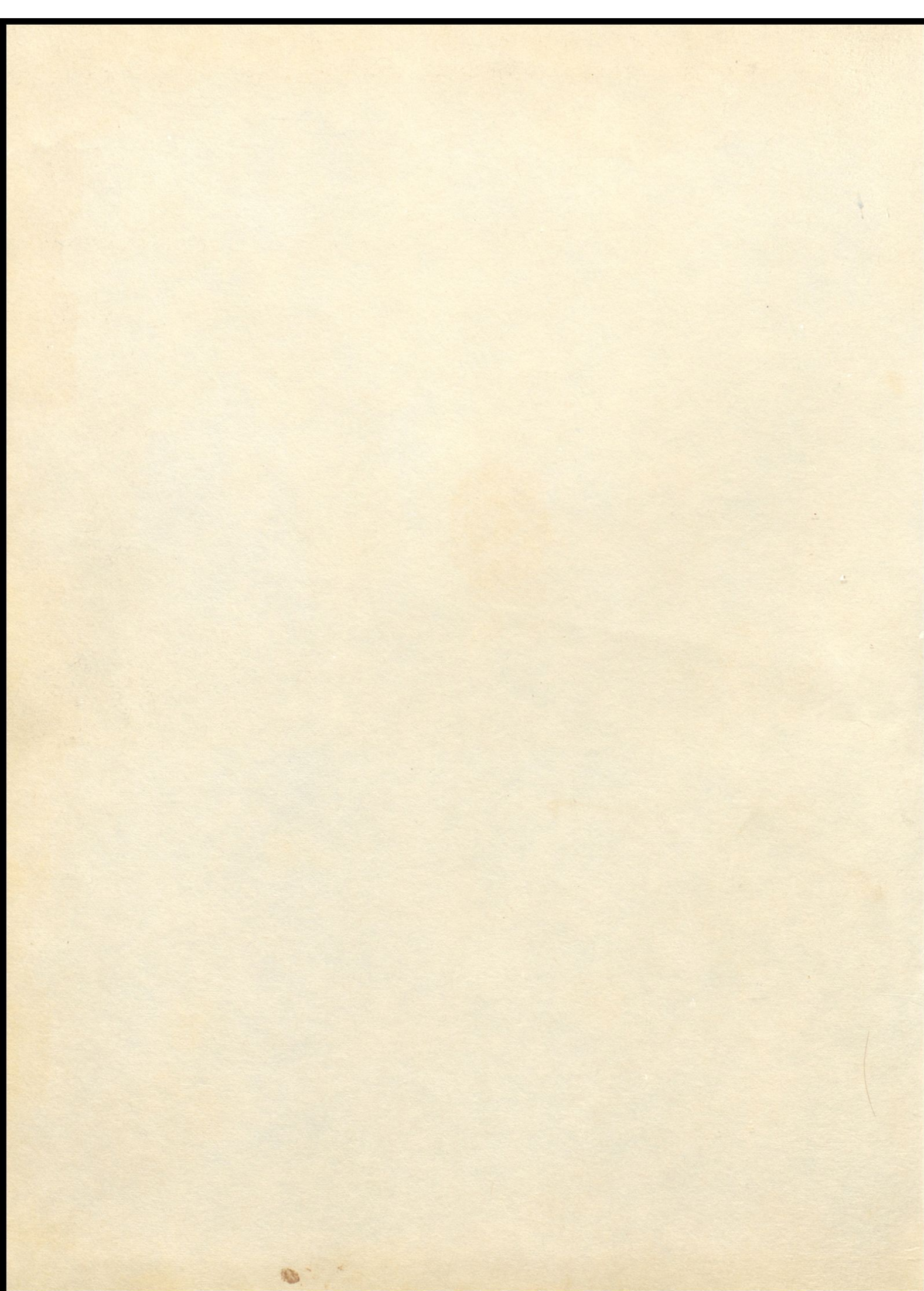





Foreword

Look not into the Past. . .It comes not again. . .
Wisely improve the Present. . .It is thine. . .Go
forth to meet the shadowy future without fear, and
a manly heart.



Dedication

The Senior Class of 1955, with pleasure and pride, dedicate this PIONEER to Mrs. Thelma Justice, our sponsor and, most of all, our friend through our years at Wurtland. We can never forget in the years ahead the teacher who never failed to give each and every student a helping hand.



Administration

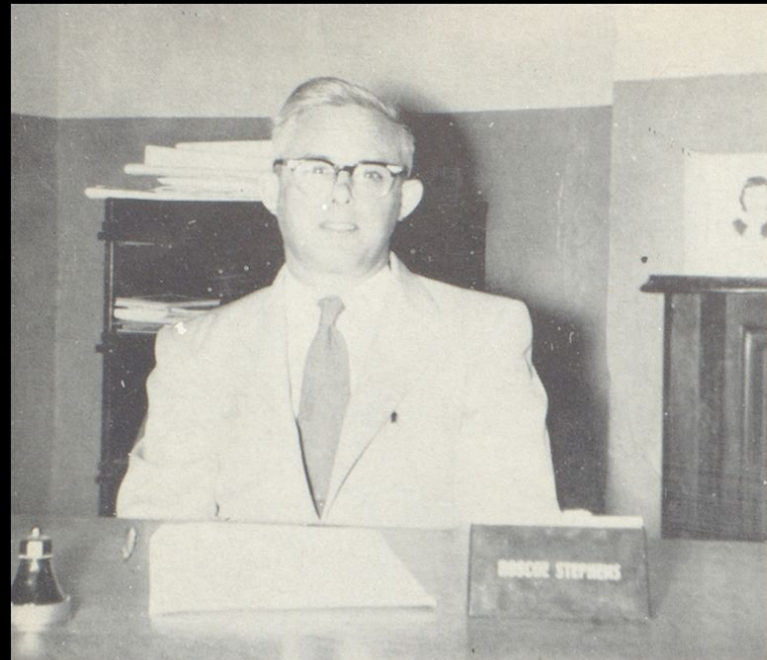

Superintendent
ROSCOE STEPHENS



Principal
EUGENE SAMMONS



Attendance Officer
ROBERT BAKER



Secretary-Treasurer
ALTA SCHMIDT



Assistant Secretary-Treasurer
JUANITA VANOVER



Faculty

LUCY BRADFORD
Morehead College
Marshall College
Social Studies

ETHEL BUSH
A. B., University of Kentucky
Marshall College
Home Economics



PEARL CLARK
Morehead College
Marshall College
Commerce

ROBERT HAIGHT
B. S., Berea College
Agriculture



THELMA HICKS
A. B., Morehead
M. A., University of Kentucky
English and Social Science

THELMA JUSTICE
B. S., Eastern State Teachers
College
Commerce



GLENNIS LILES
Lincoln Memorial University
Math

JANE WEST
A. B., Marshall College
Social Science



EUGENE SAMMONS
University of Kentucky
A. B., M. A.
English

BECKY VINSON
Ward-Belmont School for Girls
A. B., College of William and Mary
Librarian

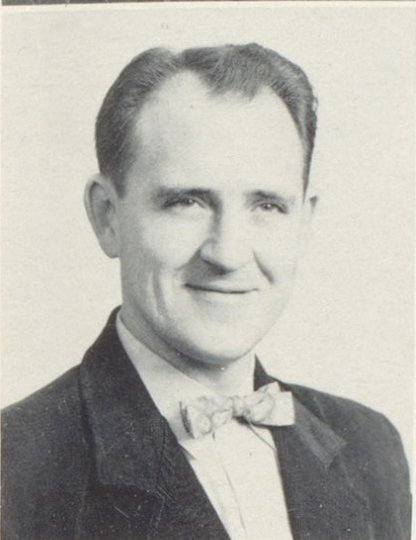

EVERETT VANOVER
Marshall College
Ashland Junior College
Athletics

FRANCIS REED
University of Kentucky
Ashland Junior College
Morehead
Math

DOROTHY GUTE
University of Kentucky
Transylvania College
B. S.
History

LOUISE HARDIMAN
Berea
Eastern State
Morehead
University of Kentucky
English



THOMAS McGLONE
Marshall
A. B.
Music

IRIS ROBINETTE
University of Kentucky
Marshall
Commerce and English



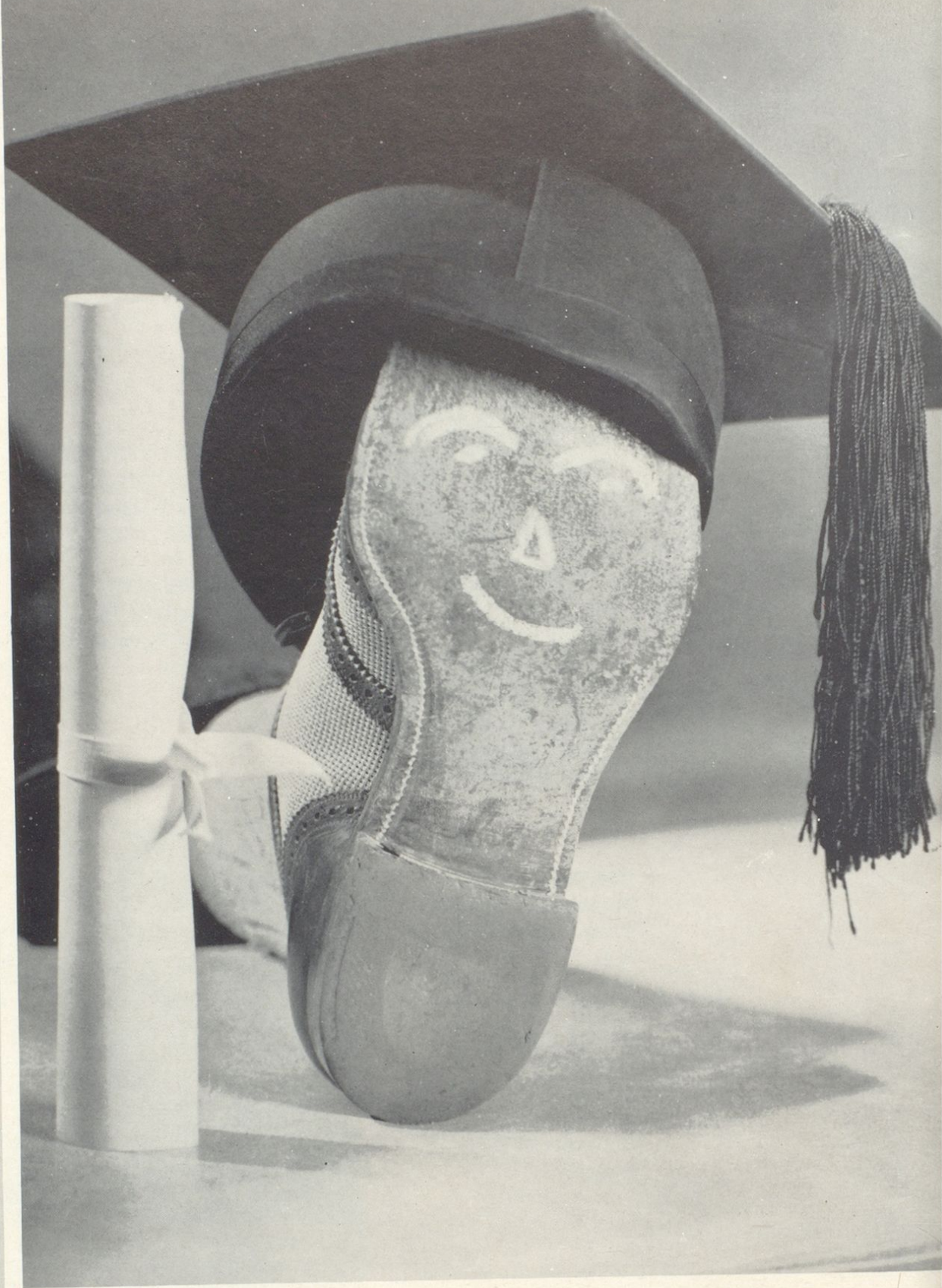

★
Seniors



EDDIE BLANTON

Flatwoods, Kentucky



LORETTA BLOOMFIELD

Warnock, Kentucky; Art 3; Public Speaking 4; Home Ec 1, 2, 3; Parliamentary Procedure 2.

WILLA GAYLE CARR

Flatwoods, Kentucky; Glee Club 1, 2, 3; Pep Club 4; Parliamentary Procedure 3; Minstrel Usherette 3; Senior Play Usherette; Office Practice 1.

MARGARET LEE COLEGROVE

Wurtland, Kentucky



HAZEL MARIE COBURN

Warnock, Kentucky; Art 2, 3; Annual Reporter 3; Annual Staff 4; Vice President 4; Play Usherette 4.



CRYSTAL JEAN ELKINS

Wurtland, Kentucky; Glee Club 1, 2, 3; Band 1, 2; Senior Play; Pep Club Secretary 4; Junior Minstrel.

WILLIAM EVERETT FELTY

Argillite, Kentucky

DONNIE EWING FISHER

Wurtland, Kentucky

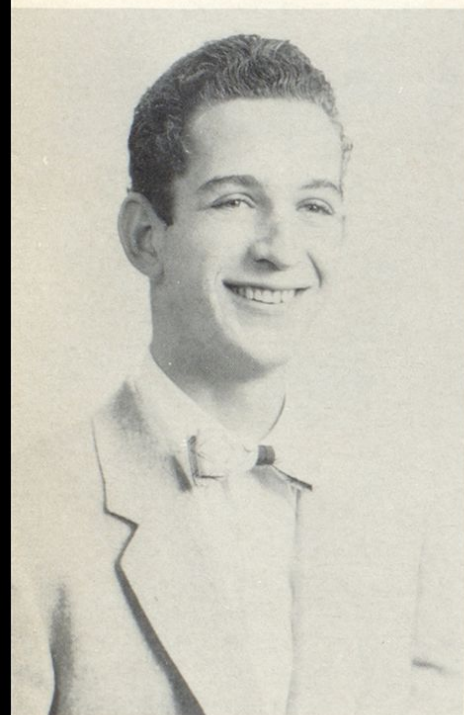

JACOB J. FITZWATER, JR.

Wurtland, Kentucky

FAYE ELIZABETH FULKS

Russell, Kentucky; Glee Club 2, 3.

DENVER COLORADO FLOYD

Samaria, Kentucky; Glee Club 3; Art 1; FFA 1, 2, 3; Football 2, 3, 4; Reporter 4; Fireman 4.

CLARA LOU GIBSON

Wurtland, Kentucky; Art 2, 3; Secretary-Treasurer 1, 2; Class President 3, 4; Beta Club 2, 3, 4; Annual Staff 4; Glee Club 3; Science Club 1; Dramatics 3; Junior Minstrel: Senior Play; Library Secretary.

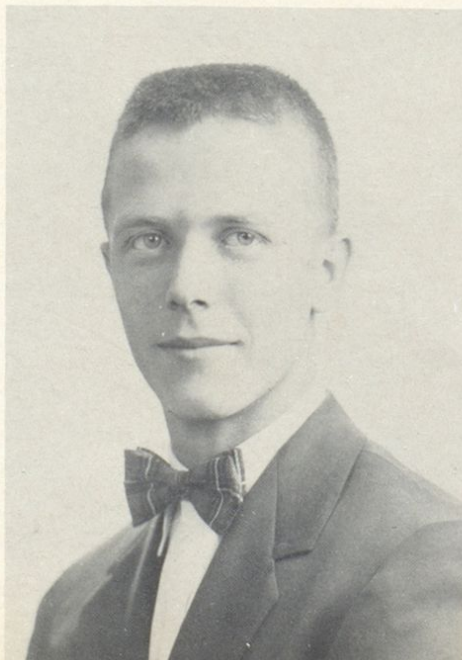

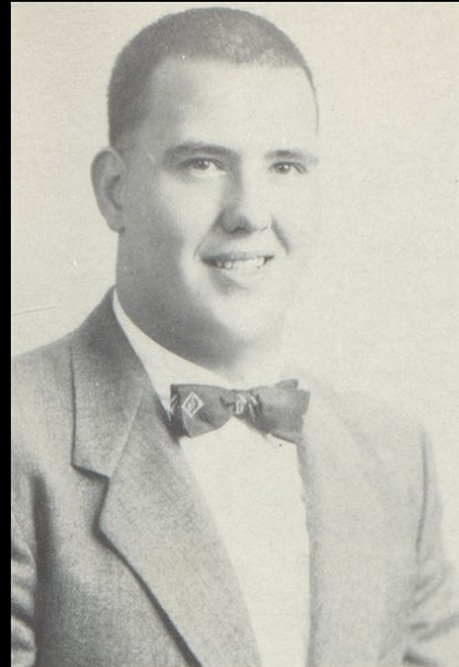

HAROLD GILLUM

Flatwoods, Kentucky; FFA 1; Football 2, 3, 4; Basketball 2, 3; Pep Club Reporter 4; Fireman 3, 4; Minstrel 3; Senior Play.

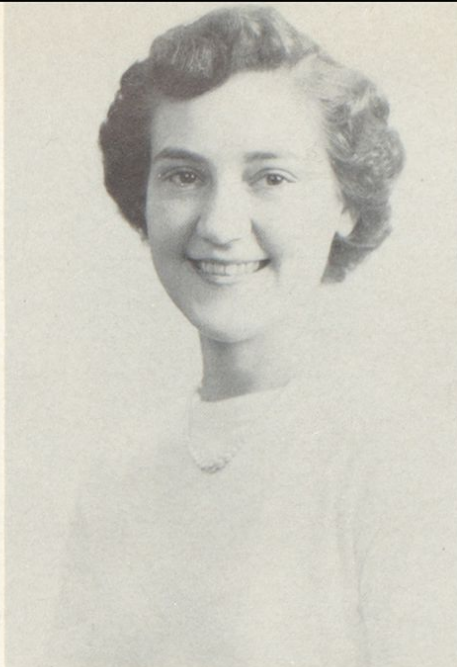

CAROL JEAN HAMILTON

Wurtland, Kentucky; Glee Club 1, 2; Band 1; Home Ec 1, 2; Parliamentary Procedure 3; Science Club 3.

JEAN ANN HEABERLIN

Wurtland, Kentucky; Glee Club 1, 2; Band 1, 2; Prom Queen 3; Parliamentary Procedure 3; Annual Staff 4; Senior Play.

PHYLLIS JEAN HENNECKE

Naples, Kentucky; Glee Club 1, 2, 3; Parliamentary Procedure 3.

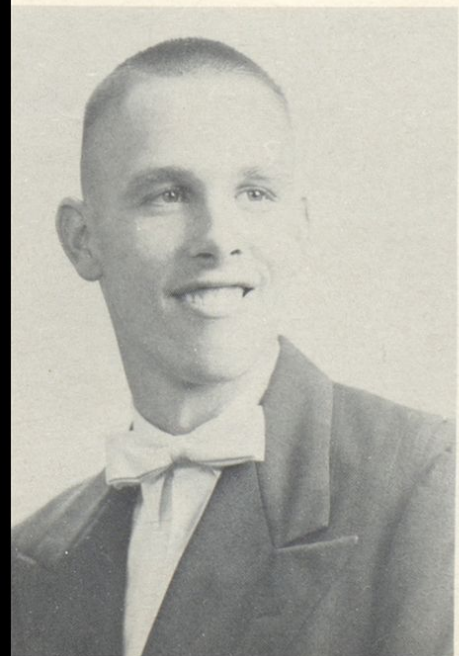

SAMUEL EVERETT HENSLEY

Flatwoods, Kentucky; Football 2, 3, 4; Annual Staff 4.



FREEDA MAE HORTON

Greenup, Kentucky; Glee Club 1; Home Ec 1, 2, 3; Band 2, 3; Beta Club 3, 4; Minstrel 3.

BETTY WANDA LEE HORSLEY

Wurtland, Kentucky

JACK EDWARD HOWARD

Argillite, Kentucky; Glee Club 2;
Agriculture 1; Parliamentary Proceedure
3.

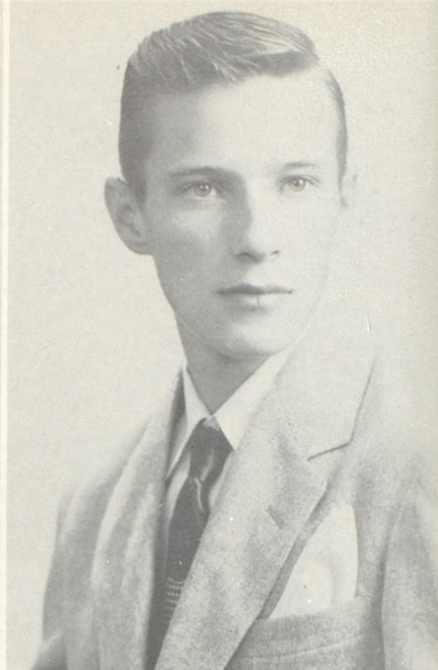

JO ANN HOWARD

Argillite, Kentucky; Glee Club 2;
Science Club 3; Annual Staff.

MARY EDNA HOWARD

Argillite, Kentucky; Glee Club 2, 3;
Home Ec 1; English Secretary; Science
Club 3.

ANNA LOIS LOGAN

Warnock, Kentucky; Home Ec 1, 2;
Parliamentary Proceedure 2; Annual
Staff 4; Senior Play Usherette.

CAROL DEANE LOGAN

Greenup, Kentucky; Glee Club 2, 3;
Dramatics Club 3; Parliamentary Pro-
ceedure 3; Class President 2; Pep Club
4; Annual Staff.





JANICE NICHOLS

Load, Kentucky; Senior Play; Minstrel 3; Glee Club 1, 2, 3; Cheerleader; Class Reporter 4.



MARLENE OSBURN

Wurtland, Kentucky; Beta Club 2, 3, 4; Beta President 4, Treasurer 1, 4; Art Club 2; President 2; Minstrel 3; Dramatics 3; Senior Play; Glee Club 3, 4; Athletic Secretary 4; Office Practice 3, 4; Secretary-Treasurer 3.

BONNIE LOIS PENIX

Wurtland, Kentucky; Glee Club 1, 2; Pep Club 4; Home Ec 1, 2, 3, 4; Annual Staff 4; Parliamentary Procedure 3.



MARY ANN PHELPS

Argillite, Kentucky; Glee Club 1, 2, 3; Home Ec 1, 2, 3; Annual Staff 4; Senior Play; Usherette 3; Parliamentary Procedure 3.

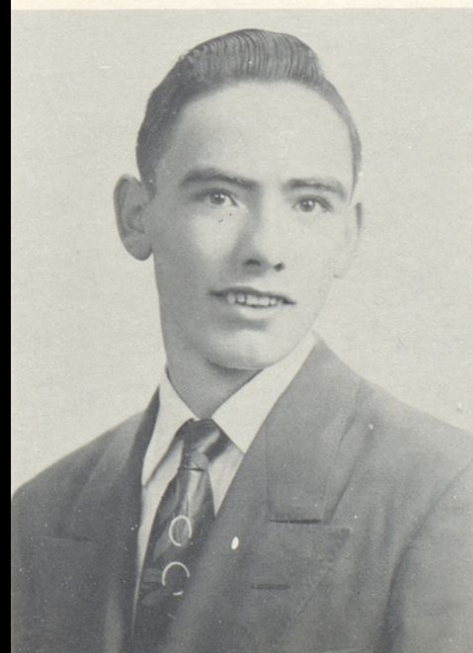

DELMAS THEODORE POPLIN

Argillite, Kentucky.



BILLIE LOU SAMMONS

Greenup, Kentucky; Glee Club 3; Band 1, 2, 3, 4; Pep Club 4; Minstrel Usherette 3; Senior Play Usherette; Cheerleader 1.

RONALD LEE LUCAS

Argillite, Kentucky; Glee Club 3; Basketball 2, 3.

CLARA SUE McGLONE

Naples, Kentucky; Science Club 3; Glee Club 2; Home Ec 2; Prom Queen Attendant 3; Pep Club 4.

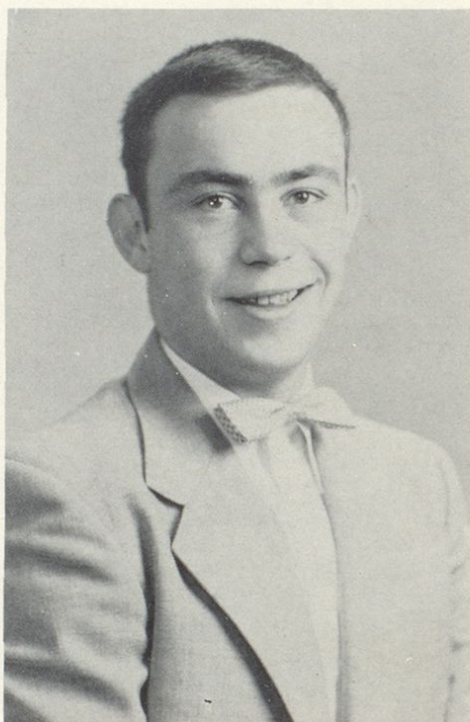
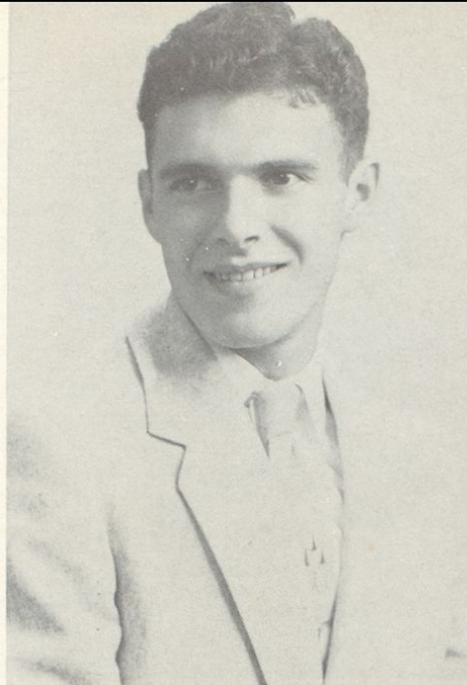

ELIZABETH ANN McKINSTER

Argillite, Kentucky; Glee Club 2, 3; Science Club 3; Home Ec 1.

JAMES TABOR MILLER

Wurtland, Kentucky; Football 1, 2, 3, 4; Basketball 2, 3, 4; Junior Minstrel.

DAVID WAYNE MELVIN

Wurtland, Kentucky; Parliamentary Procedure 2, 3.

ETHEL LORRENE MORMAN

Naples, Kentucky; Glee Club 2, 3; Science Club 1; Home Ec 1, 2.



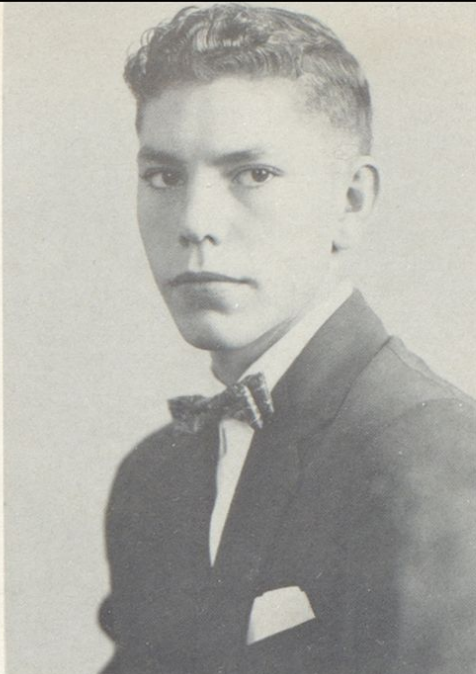

BETTY JO SCOTT

Oldtown, Kentucky; Cheerleader 1; Glee Club 2, 3; Minstrel 3; Class Reporter 2; Dramatics 3; Parliamentary Procedure 3; Senior Play ; Pep Club 4; Annual Staff.

BILLY GENE STEPHENS

Hopewell, Kentucky.

THURMAN BOYCE STEPHENS

Oldtown, Kentucky.

JERRY LESTER TRAYLOR

Argillite, Kentucky.

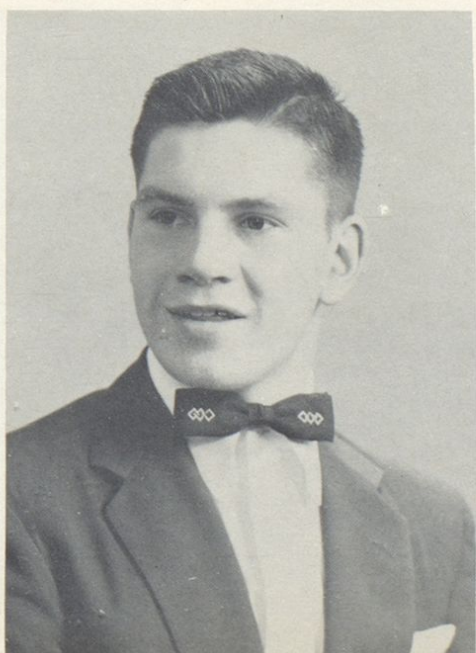
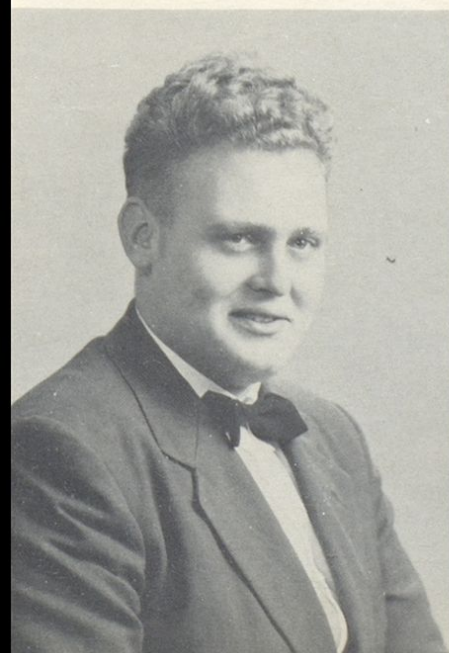
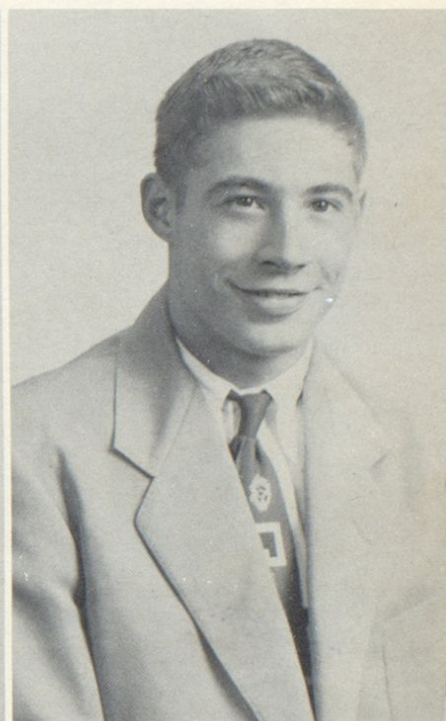
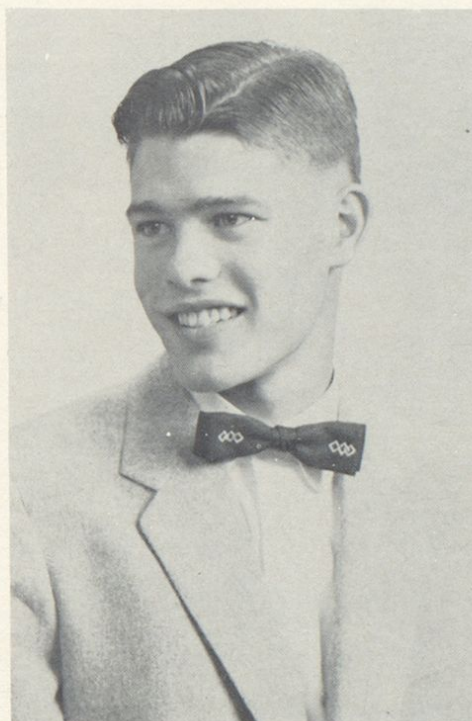

CLYDE MARVIN WILLIS

Flatwoods, Kentucky.

JERALD WAYNE WITTEN

Flatwoods, Kentucky; Football 3; Basketball 3; Agriculture 1, 2; Fireman 3, 4; Senior Play.

CHRISTIE ANN WOLFE

Greenup, Kentucky Rt. 2; Cheerleader 1;
Glee Club 2, 3; Dramatics 3; Pep Club
4; Annual Staff; Senior Play Announcer.

JAMES JOHNSON

Greenup, Kentucky Rt. 2; Football 1, 2,
3, 4; Basketball 2, 3, 4; Baseball 1; Junior
Conservation 1.

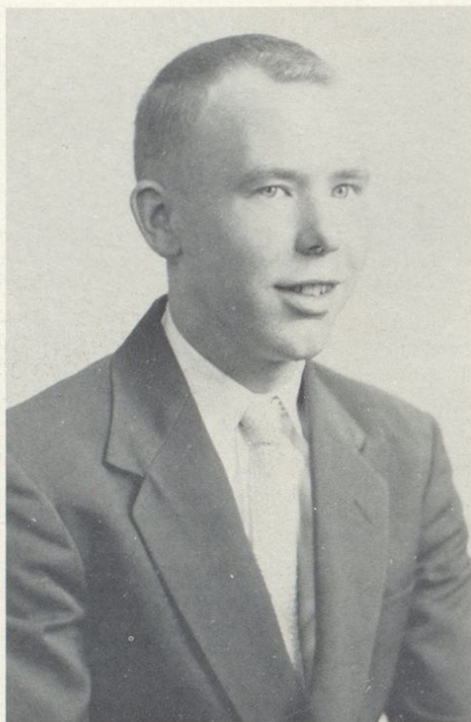
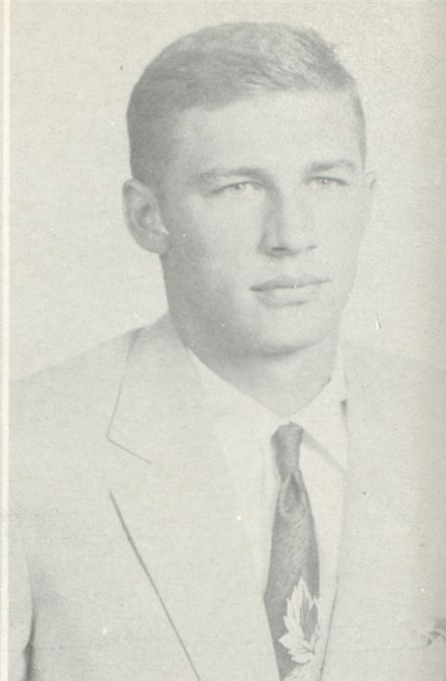

GRADUATES OF FIRST SEMESTER
1956

WILLIAM FRANKLIN FELTY

Samaria, Kentucky.

CECIL PIERCE

Greenup, Kentucky.

COLLEE McCOMAS

Ashland, Kentucky Rt. 2

MILDRED RUTH WILLIAMS

Wurtland, Kentucky.



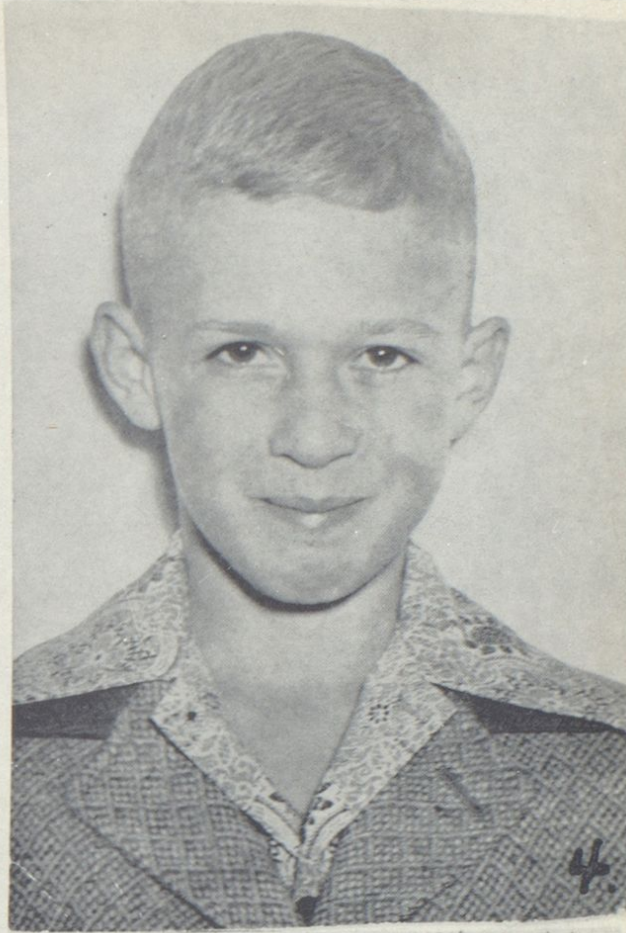

13.



14.



15.



16.



17.



18.



20.



19.



21.

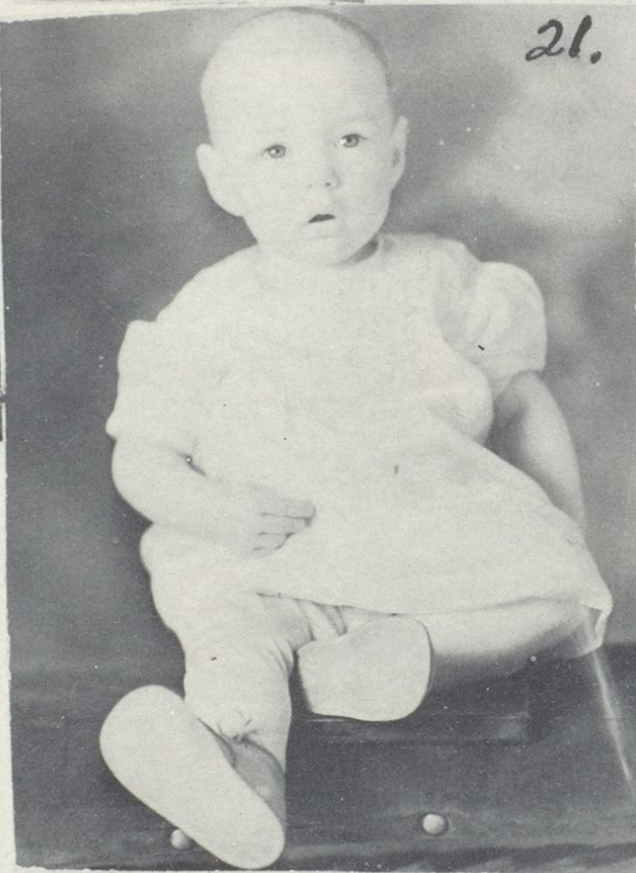

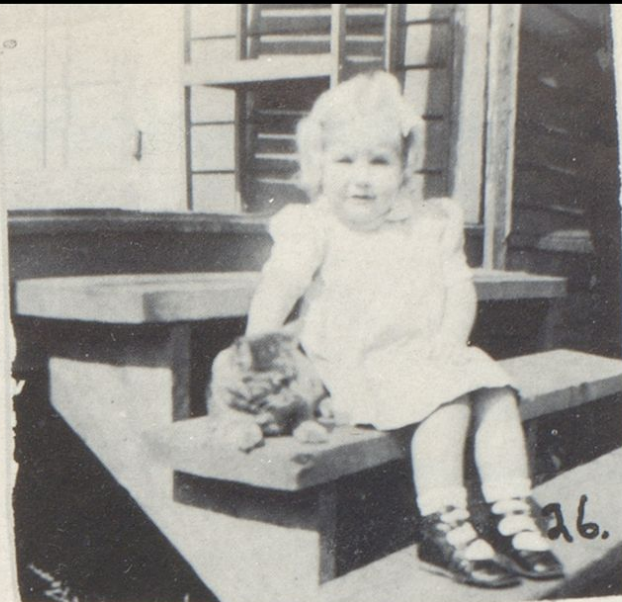

1. Jean Heaberlin
2. Carol Logan
3. Betty Horsley
4. Donnie Fisher
5. Hazel Coburn
6. Bonnie Penix
7. Jerald Witten
8. Jean Elkins
9. Gail Carr
10. Janice Nichols
11. Loretta Bloomfield
12. Anna Logan
13. Freeda Horton
14. Mary Howard
15. Delmas Poplin
16. Jack Howard
17. Vivian Keeton
18. Margaret Colegrove
19. Harold Gillum
20. Christie Wolfe
21. Phyllis Hennecke
22. Clara McGlone
23. Ann Phelps

24. Marlene Osburn
25. Jo Ann Howard
26. Faye Fulks
27. Billie Hilton Sammons
28. Betty Jo Scott
29. Elizabeth McKinster



Who's Who in the Senior Class

Sponsor

MRS. THELMA JUSTICE

President

CLARA LOU GIBSON

Vice President

HAZEL COBURN

Secretary

JEAN ANN HEABERLIN

Treasurer

MARLENE OSBURN

Reporter

JANICE NICHOLS

Prettiest Girl

JEAN ANN HEABERLIN

Most Handsome

JACK HOWARD

Neatest Girl

ANN PHELPS

Neatest Boy

EDDIE BLANTON

Who's Who in the Senior Class



Most Popular Girl

JANICE NICHOLS



Best Dressed Girl

CHRISTIE WOLFE



Most Likely to Succeed

CLARA LOU GIBSON



Most Industrious Girl

CAROL HAMILTON



Best All Round Girl

CLARA McGLONE



Most Popular Boy

JERALD WITTEN



Best Dressed Boy

DONNIE FISHER

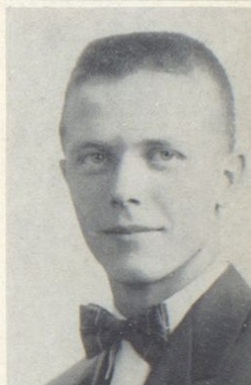

Most Likely to Succeed

DENVER FLOYD



Most Industrious Boy

JAMES MILLER



Best All Round Boy

SAM HENSLEY

Who's Who in the Senior Class



Most Studious
CAROL LOGAN



Most Courteous
CLYDE WILLIS



Wittiest Girl
BETTY SCOTT



CLARA LOU GIBSON



Salutatorian
JO ANN HOWARD

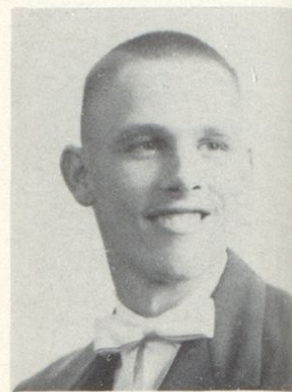

Most Studious
SAM HENSLEY



Most Courteous
ANN PHELPS



Wittiest Boy
CLYDE WILLIS



MARLENE OSBURN



D. A. R.
CLARA LOU GIBSON

Co-Valedictorians

Class History

1951-52 The door of higher education opened and we entered! We came, 110 verdant Freshmen. Most of us will remember Mr. Sammons telling us we would be called "Little Green Freshmen." After becoming a part of W.H.S. we elected our class officers. They were: Carol Logan, President; Clara Gibson, Vice President; Janice Nichols, Secretary. Our sponsors were: Mrs. Pearl Clark and Mrs. Becky Vinson.

1952-53 The following year we returned as a Sophomore Class with 85 members. We had gained much more confidence in ourselves and were more than ever a functioning part of W.H.S. Our officers for that year were: Marlene Osburn, President; Donnie Fisher, Vice President; Ann Phelps, Secretary; Anna Lois Logan, Treasurer. Our sponsors were: Mrs. Sarah Keeton and Mrs. Ethel Bush.

1953-54 The following autumn 72 jealous Juniors entered the halls of W.H.S. We were nearing the end of four courses. Deloris Logan was elected Football Queen; Jean Heaberlin was Prom Queen, and Janice Nichols was elected Cheerleader. We, the Junior Class, along with our sponsors, Mrs. Ethel Bush and Mrs. Louise Hardiman, presented a Minstrel for which the proceeds went for the Junior-Senior Banquet. Our officers were: Clara Gibson, President; Deloris Logan, Vice President; Marlene Osburn, Secretary; Freeda Horton, Song Leader; and Hazel Coburn, Reporter.

1954-55 Seniors.....is a magic word meaning many things. It symbolizes years of work, but also years of pleasure. Only 51 of us have paved our way a little farther up the highway to achievement. Two of the most exciting days of this year were, receiving our class rings and presenting our class play, "No Bride for the Groom." Our officers were: Clara Lou Gibson, President; Hazel Coburn, Vice President; Jean Heaberlin, Secretary; Marlene Osburn, Treasurer; Janice Nichols and Denver Floyd, Reporters.

The doors have opened and now they are closing. We are now ready to take the plunge into society, but we will go with many memories. We shall meet the future with great wisdom, wisdom we have gained from our parents, teachers, and friends while attending W.H.S.

Janice Nichols

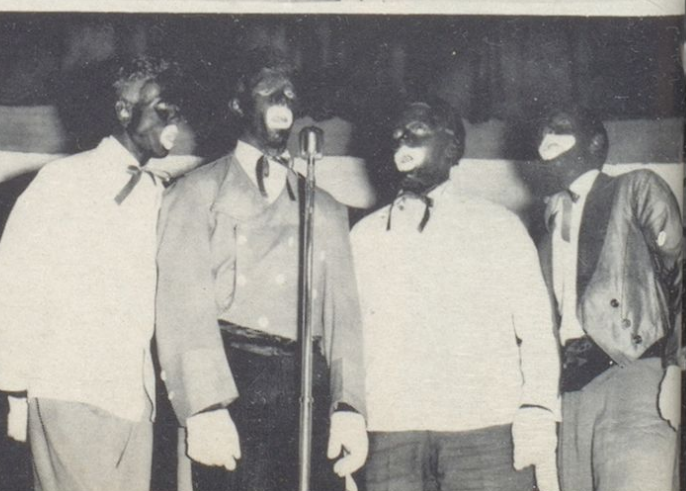
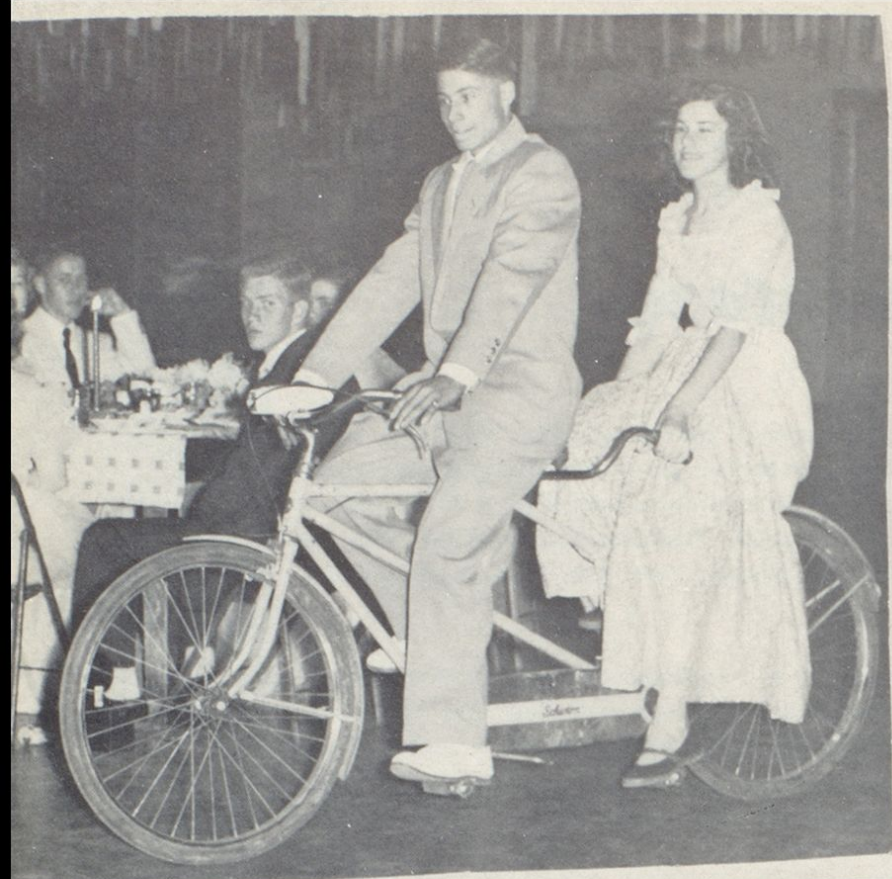



Senior Play

NO BRIDE FOR THE GROOM

Sophia Selby	- - - - -	Marlene Osburn
Digby Prindel	- - - - -	Ronald Lucas
Bess Selby	- - - - -	Janice Nichols
Jolly	- - - - -	Jean Ann Heaberlin
Herbert Prindel	- - - - -	Jerry Traylor
Salamandy	- - - - -	Ann Phelps
Dot Claiborne	- - - - -	Betty Scott
Prissy Paluna	- - - - -	Clara Gibson
Libby Little	- - - - -	Jean Elkins
Boots	- - - - -	Jerald Witten
Belinda Groot	- - - - -	Vivian Keeton
Tom Swanton	- - - - -	Harold Gillum





Juniors[☆]



MRS. LOUISE HARDIMAN
LOIS ADAMS
MARILYN ADAMS
NOLA KHEA ADAMS



NORMA AKINS
BETTY ALLEN
DONALD BAKER
RONALD BERBER



KENNETH BAYES
JOYCE BOYLES
NIDA BOYLE
THEDA BOYLE

JANIE BROWN
RUBY BROWN
DANNY BROWN
NANCY BURCHWELL



JANET BUSH
ALBERTA CLARK
DOROTHY COLEGROVE
DEAN COLLINS



MARGARET COLLINS
CARETTA CONLEY
JUANITA CRABTREE
DAVID CRAFT



EMMA JEAN DANIELS
ELVIN DUNCAN
WILLIAM ELKINS
LARRY EVANS

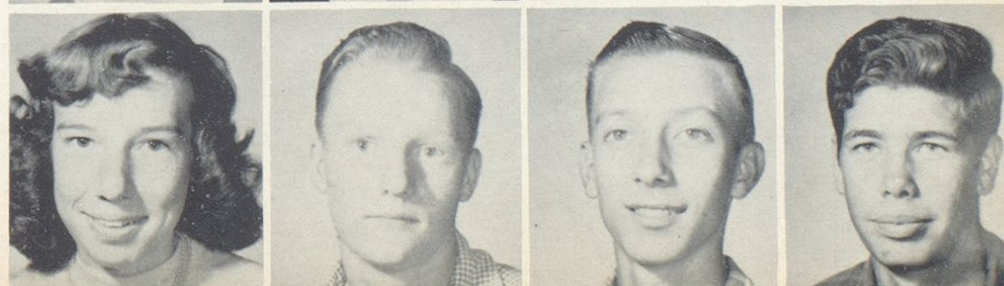

NORMAN FELTY
DOUGLAS FELTY
VERANELLE FORBES
WILLA DEAN FRITZ



ANDREW FUGATE
KATHERINE GILLISPIE
GENEVA HARLOW
CHARLES HICKS



SHELBY HOLT
JOYCE HOWARD
CHARLES HOGGE
JOHN HORN



HENRY HORTON
FREEDA HUTCHINSON
ROSE JANE JACOBS
MAGDALENE JOHNSON



LAVINDA JUSTICE
BOBBY JUSTICE
BONNIE KEE
DENNIS KISER



KATHERINE KISER
WILLIAM KIRK
MILLARD MADDEN
DONNIE MAY

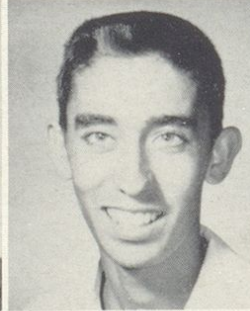
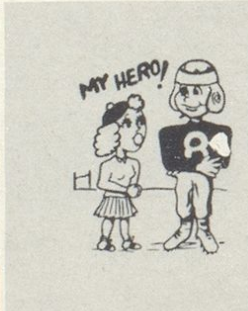

CURTIS MAY
MADLINE MADDEN
BURMA MARSHALL
SHIRLEY MEADOWS



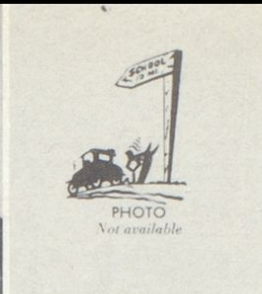

ERA DORIS McCOMAS
RICHARD McNEIL
HAPPY MILLER
IMOGENE OLIVER



JANET OLIVER
ANNA PENIX
PAT PENNINGTON
HELEN PIERCE



MARGARET RIFFE
BOBBY ED ROSE
THURMAN ROSS
JEAN SMITH

SHIRLEY SMITH
RICCA JANE SNODDY
GEORGIA SPEARS
GENEVA STEPP

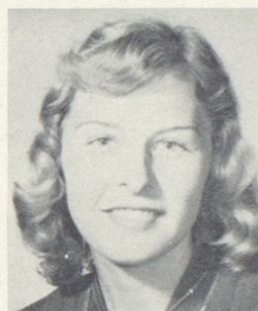

CONRAD STEELE
PHILIP STEPHENS
BARBARETTE TACKETT
MARY LOU VIRGIN

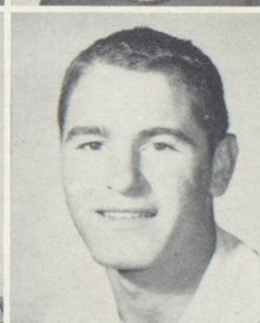

HOMER WEBB
PHYLLIS WITTEN
AVANELLE WOODS
President, JEAN SMITH



Vice President, DONNIE MAY
Secretary, MARY LOU VIRGIN
Treasurer, DEAN FRITZ
Rep. BARBARETTE TACKETT





Sophomores



Sponsor, Mrs. Reed
Sponsor, Mrs. West

Louise Adkins
Martin Allen
Robert Baker



Janice Barker
Learlene Blanton
Bonnie Boyle
Ray Bowling
Carol Burns



Larry Braden
Robert Braden
Janice Brown
Yvonne Brown
Darlene Bush



Douglas Barnaby
Nellie Campbell
Margaret Campbell
Richard Chinn
Ernie Coburn

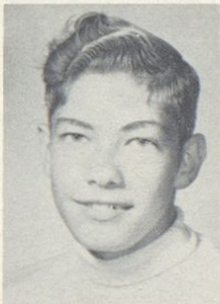

Beatrice Collier
Calvin Collier
Henderson Collier
Roy Collier
Bobby Daniels



Billy Daniels
Adrian Dickerson
Jerry Fannin
Anna Felty
Betty Forbes



Deloris Gibson
Donald Grubb
Vada Hamilton
Buddy Hart
David Herald

Jim Ed Hensley
Barbara Hicks
Jerry Hicks
Sarah Howard
Ronne Hurn



Arnold Johnson
Noah Johnson
Peter Kee
Rosalee Keeton
Peggy Kouns

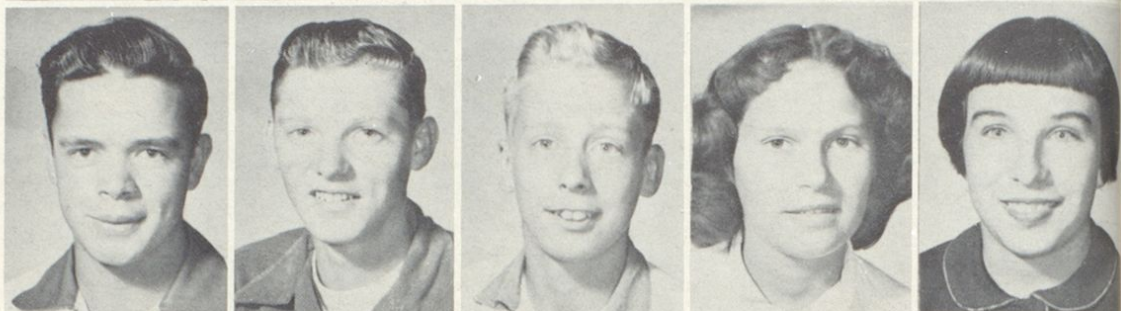

Margie Litteral
Shirley Litteral
Bobby Lucas
Shirley Maggard
Eva Marshall



Doris Martin
Paul May
Homer Meadows
Buddy Miller
Zeila Melvin



Carl Nelson
Phyllis Oliver
Janet Osburn
JoAnn Osburn
David Parsley



Larry Parsley
Wanda Phelps
Glennwood Riffe
Lee Riffe
Gertrude Picklesimer

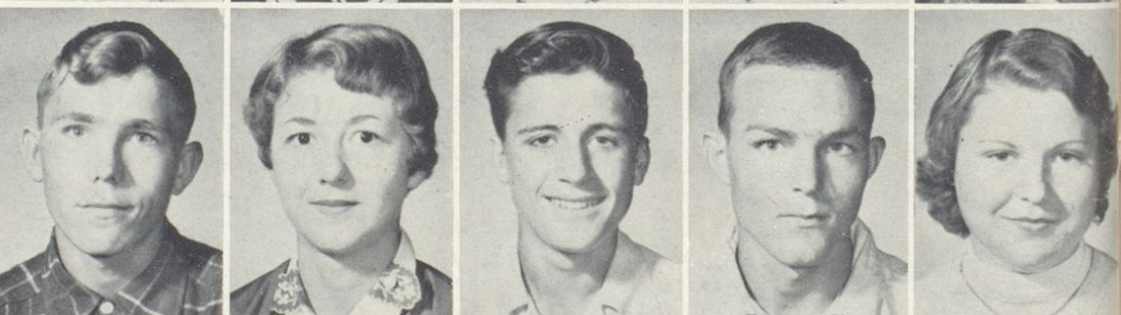

Paul Poplin
Grandon Salyers
Watt Sammons
Emma Jean Savage
Wanda Scott





Joyce Sizemore
Marlene Smith
Clara Steele
Rita Steele
Billy Stevens



Gladys Tackett
Larry Tackett
James Walker
Ronald White
Janet Traylor



Janet Williams
Beulah Wolfe
Edna Wright

WITHDRAWALS
Johnny Coburn
James Curry



Joe Fannin
Albert Harris
Carolene Duncan
Ramona Kirk
Billy Howard



Jerald Savage
Jack Roar
Kenneth Skeens
Rochelle Smith
Betty Jean Stacy



CLASS OFFICERS
Section B
President, Ronald White
Vice President, Shirley
Maggard
Secretary, Norma Riley
Treasurer, Janet Williams
Rep., Janet Osburn



Section A
President, Margaret Cambell
Vice President, Janice Brown
Secretary, Deloris Gibson
Treasurer, Larry Lemaster
Rep., Robert Braden

Photo not available



Freshmen



Sponsor, Mrs. Gute
Sponsor, Mr. Haight
Sponsor, Mrs. Liles

Jerry Abdon
Mary Adams



Floyd Adkins
Rebecca Adkins
William Alexander
Ella Baldrige
Clara Baker



Charley Barney
Joy Barber
Tommy Baumgardner
Nora Bays
Bernice Bently



Willie Bently
Bonnie Blevins
Deloris Blevins
Janet Blevins
Gloria Boggs



Paul Boggs
Bethany Bowling
Arlene Boyles
Billy Boyle
Bobby Bradford



Gladys Bradley
Billy Brown
Patty Brown
Virgil Burke
Austin Burkhart



Shelby Burns
Joyce Calihan
Lyvonne Chaffins
Blanche Church
Jimmy Collier
Rethia Conley



Richard Conley
Ester Daniels
Helen Davis
Marvin Elkins
Janice Evans
Mary Evans

Lula Felty
Raymond Gearheart
Dorothy Gillum
Ronnie Griffith
Helen Grizzle

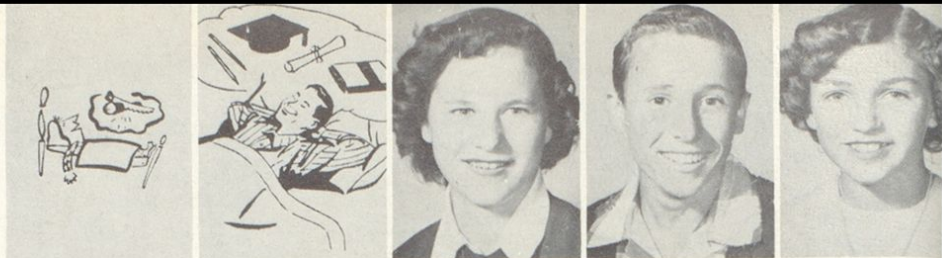

Audrey Gullet
Janice Hall
Vernon Hall
Donna Hamilton
Patty Heaberlin

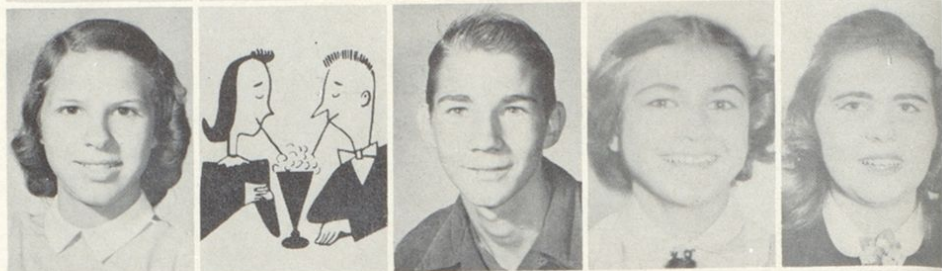

Bronston Hennecke
Pauline Jacobs
Wanda Johnson
James Justice
Janice Justice



Gloria Kitchen
Phyllis Lambert
Donna Large
Jaunita Large
Odell Lucas

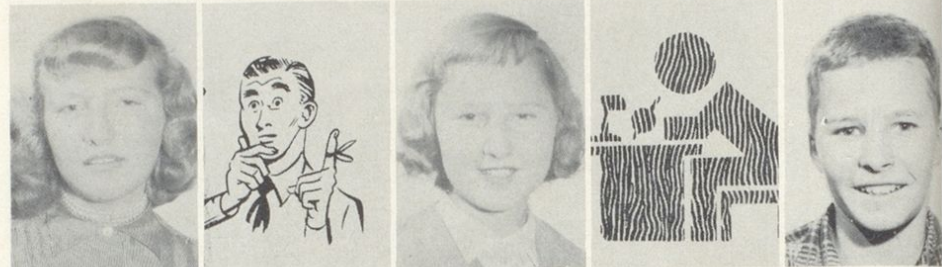

Janice Maggard
Douglas McCaleb
Emma Meadows
Rachel Melvin
Paul Miller



Barbara Morris
Archie Mullins
Denver Musick
Ora Osburne
Johnny Picklesimer



Elwood Poplin
Luther Palmer
Lewis Price
Roger Ratcliff
Helen Reffitt
Larry Riffe



Jerry Riggs
Roberta Roar
Lucille Sammons
Alfred Sanders
Harvy Sanders
Bonnie Settles





William Secrest
Frenda Skaggs
Geraldine Skeens
George Sloas
Connie Shepherd



Carolyn Stephens
Jimmy Stephens
Gary Stephens
Bernice Stewart
Edwin Tackett



Linda Tackett
Dorothy Thacker
Donald Traylor
Gracie Tripplett
Phoebe Tripplett



Kenneth Tufts
Patricia Wampler
Patricia Walker
Patty Walker
Clyde Wellman



Gerald Wilkes
Helen Wilson
Dever Woods
Henry Woods
Connie Hildebrandt

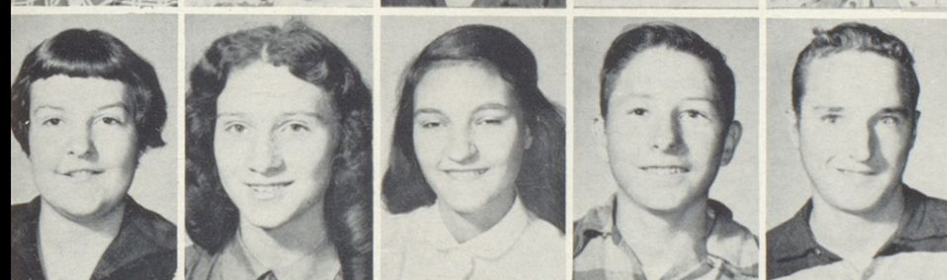

Ann Rose Hogge
Viola Horton
Anita Hamilton
Roger Holbrook
Jacke Riffe



Ronald Virgin
Peter Kee
Janice Lucas
Charlotte Nelson
Ray Counts
George Arnett



WITHDRAWALS
Jean Thompson
Carol Picklesimer
Ethel Evans
Shirlene Bates
Richard Conley
Wayne Willis



Junior High



Sponsor, Ethel Bush
 Sponsor, Thelma Hicks
 Sponsor, Iris Robinette
 Bill Adams
 Darrel Adams



Scott Adams
 Homer Adkins
 Helen Allen
 Ralph Barney
 Kay Bates



Janice Bays
 Bobby Bear
 Janice Bowling
 Kenneth Bowling
 Sharen Boyle



Patty Braden
 Evertt Bradford
 Anita Bradley
 Naydene Bumgardener
 William Byrd



Freda Campbell
 Paul Chapman
 Larry Womack
 Robert Colley
 Dennis Conley



William Conley
 Roger Crabtree
 Sandra Cremeans
 James Elkins
 Rose Ann Elswick



David Evans
 Barbara Ferris
 Ruth Felty
 Wayne Felty
 Watts Floyd

Larry Foster
Jill Fritz
Leslie Gillum
Betty Griffith
Shealene Woods



Mary Grubb
Patton Hall
Ray Hall
Frances Hall
Raven Hall

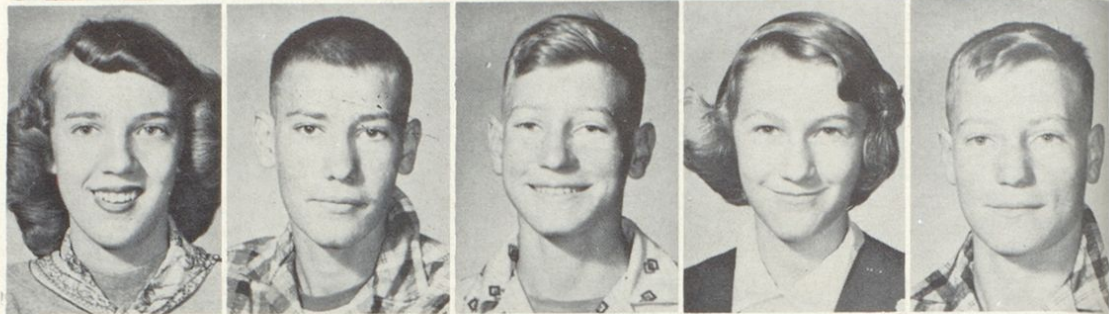

Fern Harlow
Charles Heaberlin
Carol Hennecke
Jay Hensley
May Hensley



Wanda Hensley
Nancy Hicks
Gary Holt
Tommy Holt
Homer Horton



David Howard
Larry Hurn
Curtis Hutchinson
Evelyn Johnson
Ruby Jones



Jean Kee
Betty Kilburn
Frank Curry
Belva Large
Leewood Mabry



Glenn Martin
Patton May
Phyllis May
David McCloud
Joy Melvin





Barbara Miller
Kern Moore
Carl Morman
Herman Morman
Joe Mullins

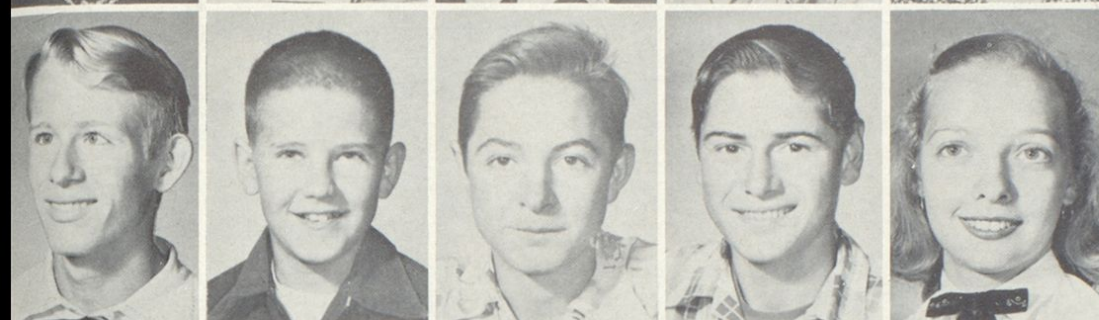

Larry Nichols
Hayward Nichol
Ernest Pancake
Henry Pancake
Yvonne Patton



Milton Perkins
Barbara Picklesimer
Laura Reeves
Curtis Sanders
Charles Savage



Herman Scott
Sharen Secrets
Judy Sider
Adrian Sizemore
Terry Sizemore



Thelma Sizemore
Nancy Sloas
Carolyn Snoddy
Earl Spears
Vera Stephnson



Garris Stevens
Wanda Steele
Conley Tackett
Ruby Taylor
Douglas Virgin

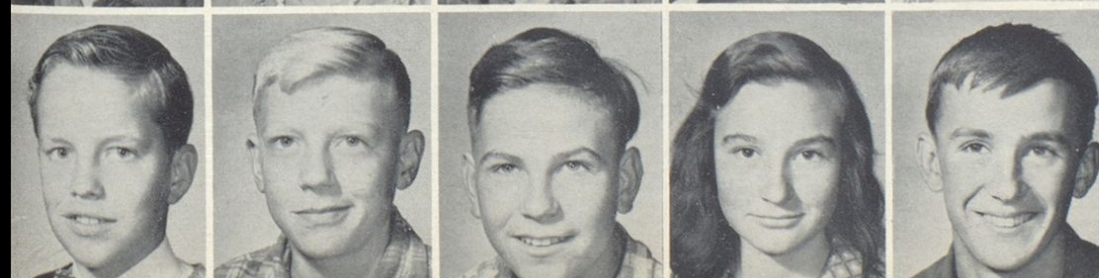

George Walker
Larry Wampler
David Welch
Martha Willis
Benny Womack

Sponsor, Pearl Clark
Cynthia Baker
Billy Christian
Mary Cochran
Gay Coffee
Billy Compton



James Cox
Patty Cox
Scotty Cox
Sharon Crum
Barbara Enyart
Douglas Fannin



Acy Gibson
Geraldene Grubb
Jimmy Grubb
Jimmy Grumbert
Janice Hayes
Betty Hensley

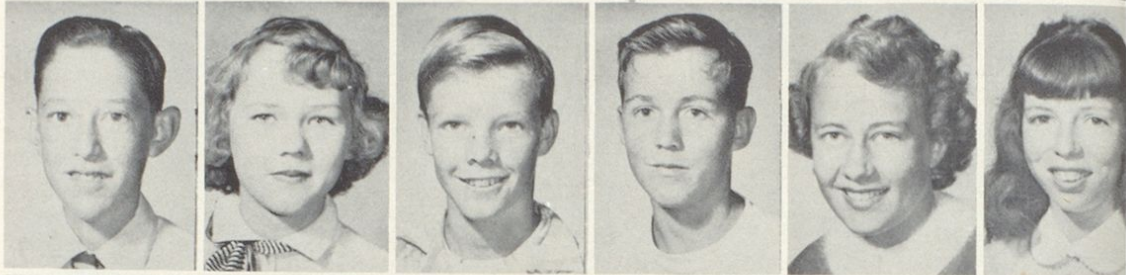

Helena Hicks
Marvin Hicks
Authur Holsinger
Miachel Hurn
Philip Hurn
Connie Jenkins

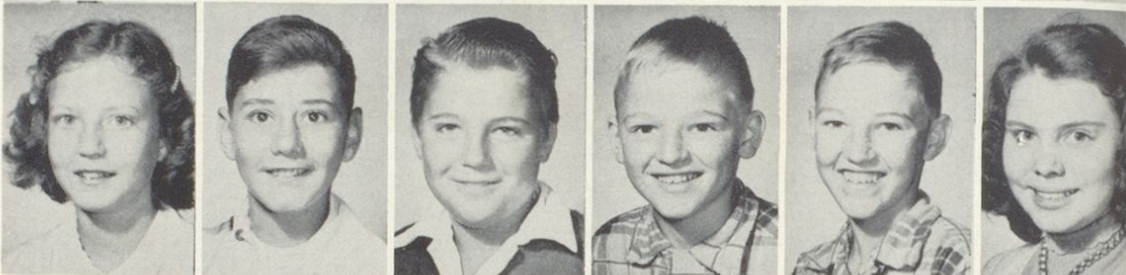

Tommy Johnson
Goldie Jones
Virgil Jones
Barbara Keeton
Kenneth Keeton
Linda Lewis



Larry Maddox
Ralph May
Ival McCarty
Judy Pancake
Talmadge Riffe
Raymond Smith



Reba Smith
John Stephens
Albert Tackett
Norma Tackett
Mildred Taylor
Judy Thornsburry

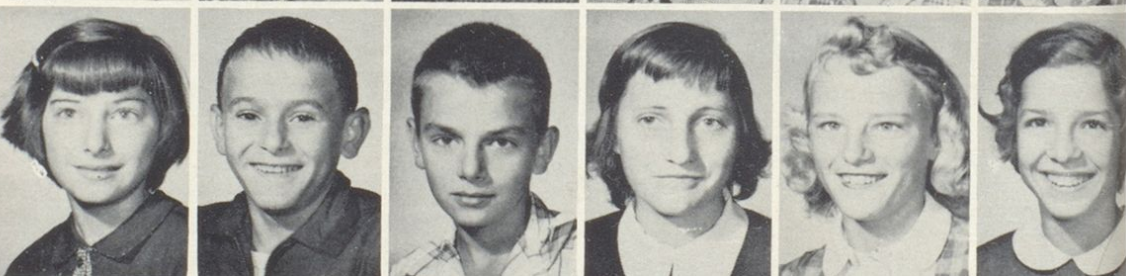

Linda Vaughn
Jack Witten
Pearl Workman
Nancy Woods
Eugena Scaggs
Teddy Blevins



