

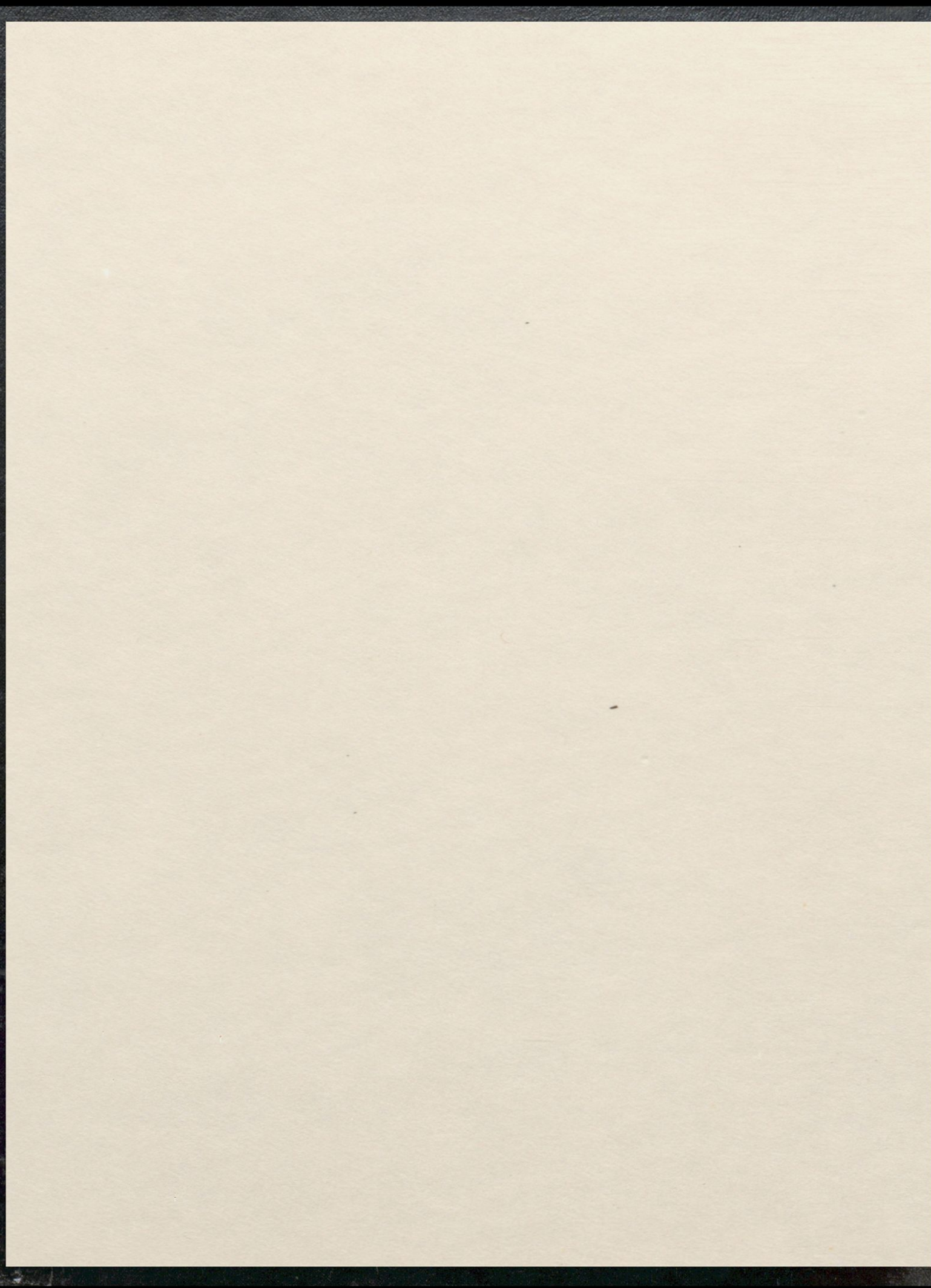

Pioneer

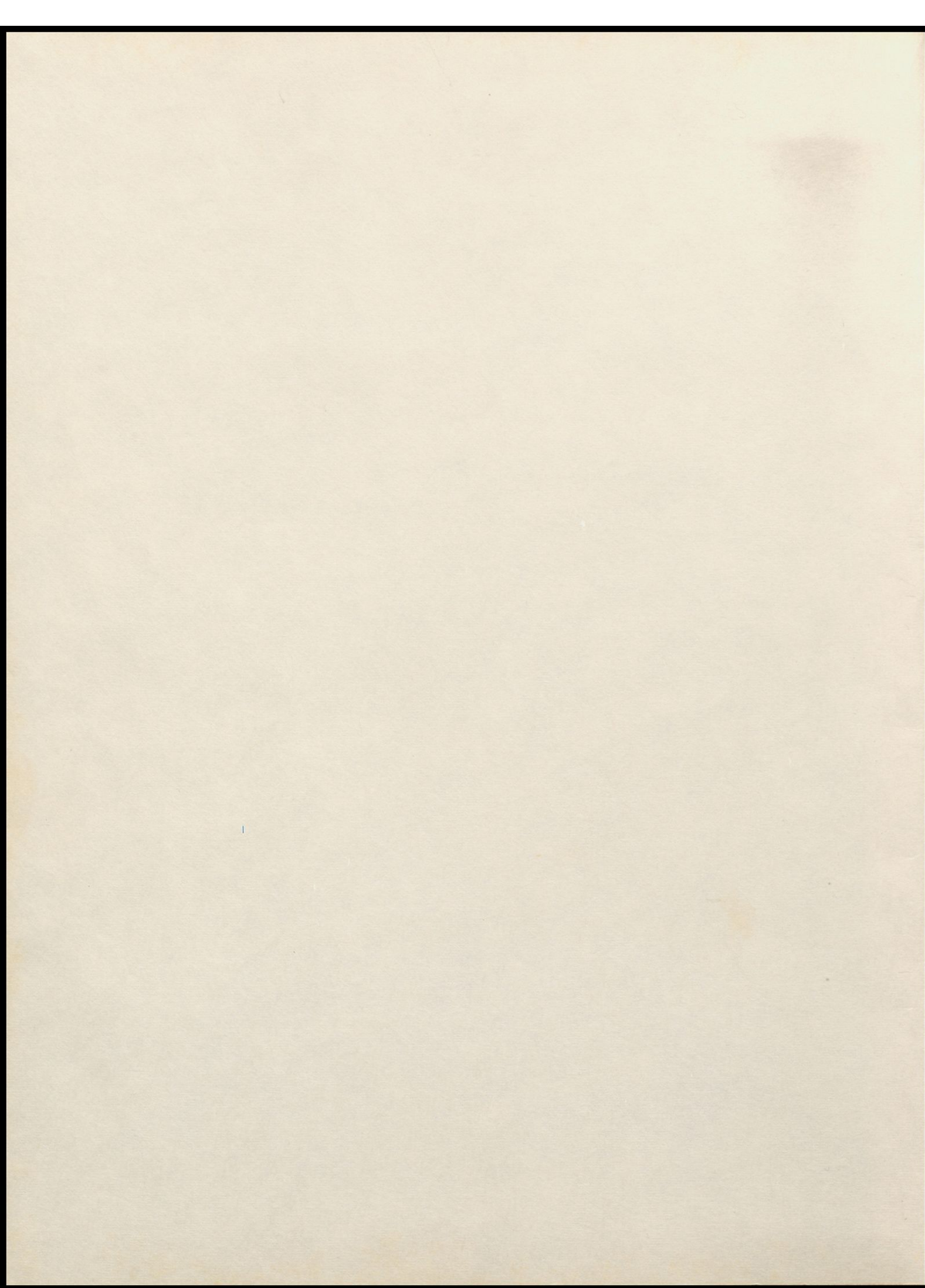

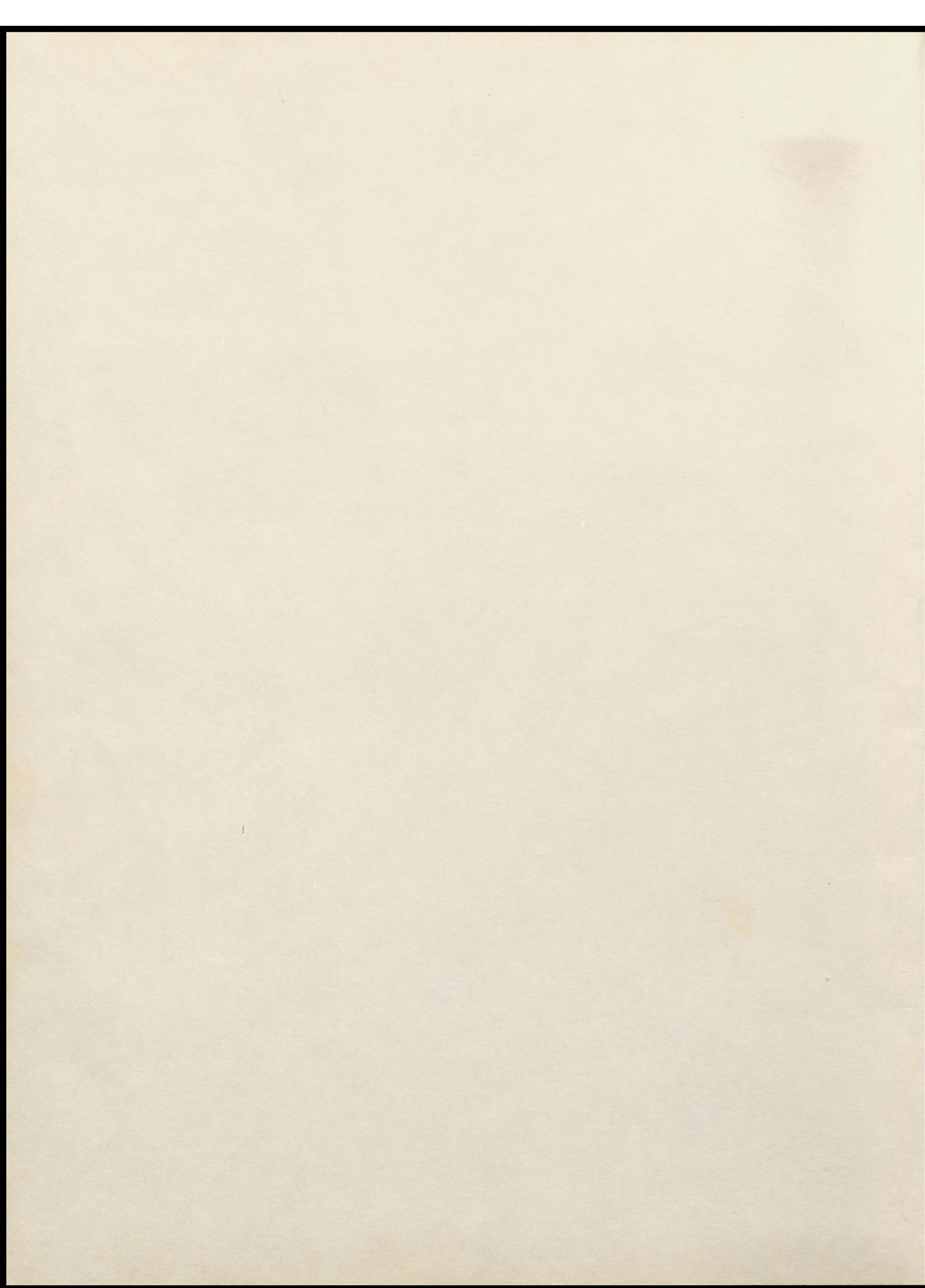



PIONEER '71

Presented By



Wurtland High School

Wurtland, Kentucky

EDITOR: Patty Skaggs

BUSINESS MANAGER: Betty Hale

SUBSCRIPTION MANAGER: Donna Welch

ADVISOR: Thelma Justice

Contents

FOREWORD

TABLE OF CONTENTS

IN MEMORIAM

ADMINISTRATION

FACULTY

ATHLETICS

QUEENS

CLASSES

ACTIVITIES

PROM

GRADUATION

ADVERTISEMENT



In Memoriam

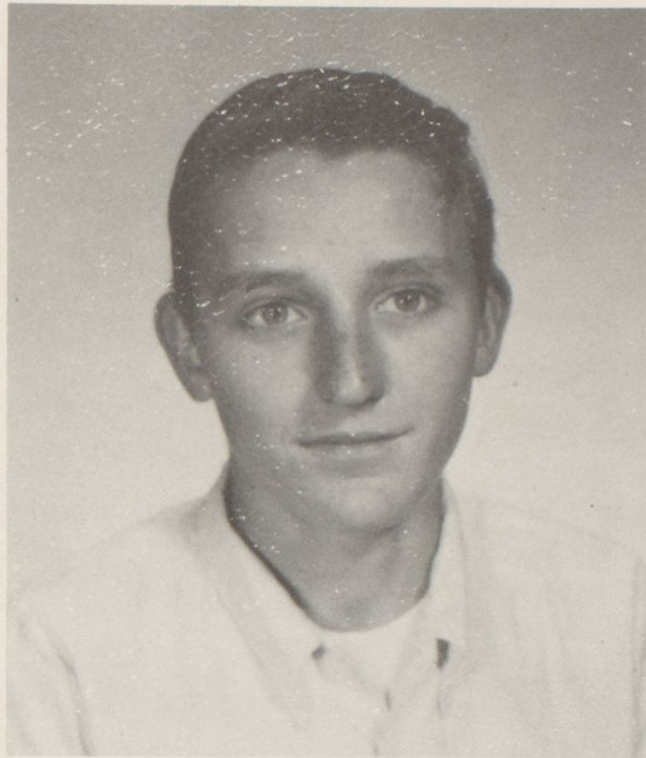

WILLIAM EARL CRUM

Nature

As a fond mother, when the day is o'er,
Leads by the hand her little child to bed,
Half willing, half reluctant to be led,
And leave his broken playthings on the floor,
Still gazing at them through the open door,
Nor wholly reassured and comforted
By promises of others in their stead,
Which, though more splendid, may not please him more;
So Nature deals with us, and takes away
Our playthings one by one, and by the hand
Leads us to rest so gently, that we go
Scarce knowing if we wish to go or stay,
Being too full of sleep to understand
How far the unknown transcends the what we know.

HENRY WADSWORTH LONGFELLOW

Administration



Greenup County Board of Education

SEATED: Carl Munn; Clifford Lowdenback, Superintendent; and Leonard Fyffe.

STANDING: Glenn Stafford; James Miller and Arthur Seelhorst.

ABSENT: Bill Sparks.

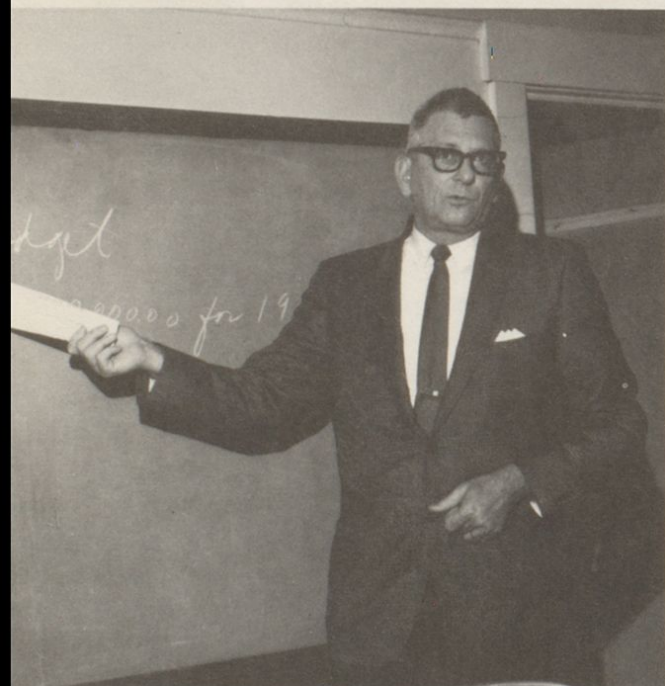

SUPERINTENDENT: Clifford Lowenback



PRINCIPAL: Charles Banks



DIRECTOR OF PUPIL PERSONNEL
Robert Baker



SECRETARY TO THE SUPERINTENDENT
Mrs. Alta Schmidt



TITLE I SECRETARY
Mrs. Jewell Baldrige



SECRETARY TO THE PRINCIPAL
Mrs. Ruth Cooke



JANITOR
Winford Gibson



PHYLLIS EASTHAM

Business Education



CLARA BAKER



ROBERT HAIGHT

Agriculture



EDNA HAIGHT

Home Economics



JENNIFER BARNES

Language Arts



PATRICIA FLORENCE

Health/Physical
Education



JANET FLOYD

Algebra



LOUISE HARDIMAN

Librarian



DAVID GIBSON

Social Studies



GEORGIA MAY

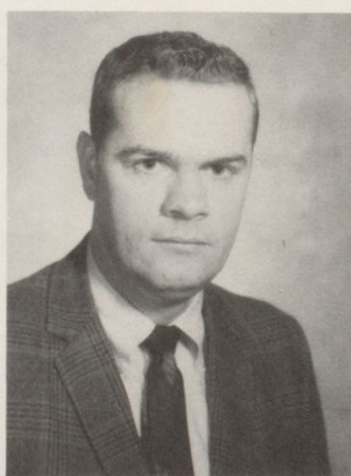

ROGER GRUBB

American Government



THELMA JUSTICE

Guidance Counselor



DONALD LILES
Advanced Science
Advanced Math



CATHERINE McDANIEL
Biology

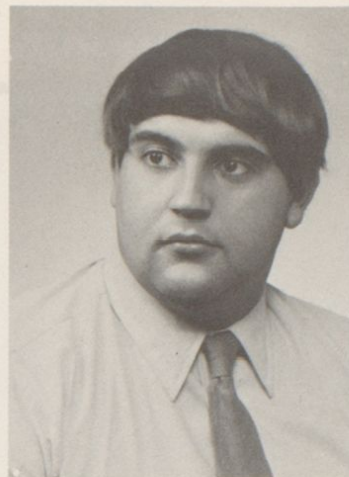

ANTHONY WALLACE
Science



JOHN MAYER
Music



MARY NELSON
English I



JANET JOHNSON
English II



JAMES STAFFORD
English III
Speech



GLENNIS LILES
English IV

Coaches



LARRY JORDAN
Physical Education
Science, Biology

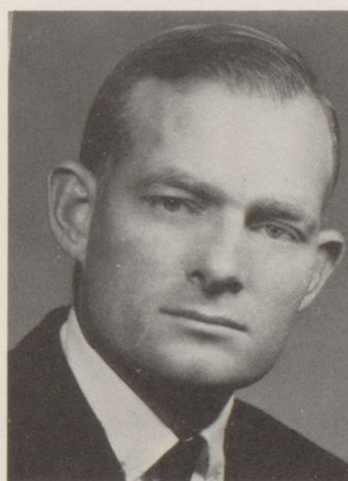

WILLIAM ROBINSON
Science, Math
Physical Education

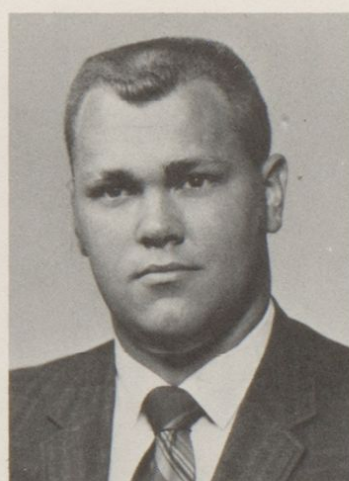

CHARLES MULLINS
Algebra, Math 9



MIKE HILDEBRANDT
Health/Physical
Education, Civics

Cafeteria Scenes



COOKS: Alberta Hale, Monnie Crum, Maude Enyart



Ice cream machine operator:
Billy Hall



Enjoying breakfast



Not bad at all!



Mr. Banks calls room
numbers



Gossiping over lunch

Sports



COACHES
Mike Hildebrandt
HEAD COACH - William Robinson
Charles Mullins



Football Players



1st ROW: James Wilburn, Richard Sutton, David Spears, Neil McCarty, Bill Clark, Bill Rister, Richard Berry, Bill Hogsten, Galliehue Campbell, David Penix, Greg Harris.

2nd ROW: Coach Robinson, Coach Hildebrandt, Mike Chinn, Butch Poplin, Fred Crum, Steve Clare, Roger Justice, Gary Meadows, Cecil Kirk, Tim Justice.

3rd ROW: Coach Mullins, Gary Wells, Mike Gillum, Steve Scott, Terry Hennecke, Denver Conley, Charles Law, Terry Miller, Bill Grubb.

4th ROW: Grayland Crank, Rodger Daniels, Dennis Riffe, Darin Alexander, Richard Stephens, Keith Ross, Larry James, Kenny Bradford.

5th ROW: John Hensley, Paul Crum, Jeff Phelps, Kim Tackett, Perry Crabb, Mike Osborne, Bill Keeney, Bill Vaughn, Ricky Lambert.

Absent when pictures were taken: Bobby Stevens, Clyde Claxon

Scores

OPPONENT WURLAND

RUSSELL	20	12
VIRGIE	0	14
ROWAN	40	6
RACELAND	17	6
LOUISA	28	14
CATLETTSBURG	7	28
FAIRVIEW	22	20
FLEMING COUNTY	21	8
LEWIS COUNTY	14	35
McKELL	40	14
WILLIAMSBURG, OHIO	32	14



Senior Players



Billy Rister

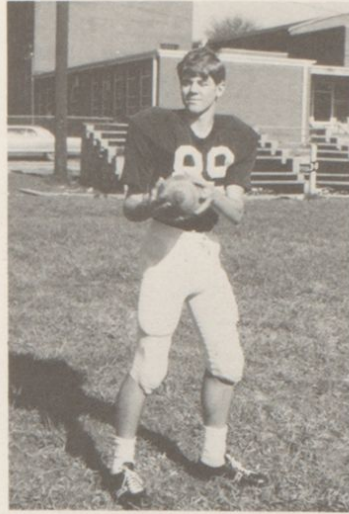

David Penix



Billy Clark



Bill Hogsten



Gallihue Campbell



Greg Harris



Richard Berry



Richard Sutton

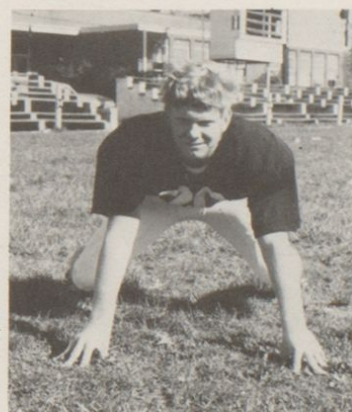

Neil McCarty



David Spears



COMMANCHES

1st ROW: Galliehue Campbell, Butch Poplin, Roger Justice, Bo-Bo Conley, Cecil Kirk, Gary Wells.

2nd ROW: Steve Scott, Terry Henneck, Fred Crum, Terry Miller, Chuck Law, Dennis Meadows, Mr. Hildebrant.



Fighting for a Victory!





Walk over them Warriors!



Tromp them in the dirt!

Sophomore Defensive



1st ROW: Tim Justice, Mr. Robinson, Butch Poplin, Gary Wells, Steve Scott, Gary Meadows, Bo-Bo Conley.
2nd ROW: Mike Gillium, Terry Miller, Cecil Kirk, Steve Clare.

Football Queen and Candidates



Ritha Brewer
Junior



QUEEN: Pam Burchwell



Cheryl Mullins
Sophomore



Goldie Morris
Senior

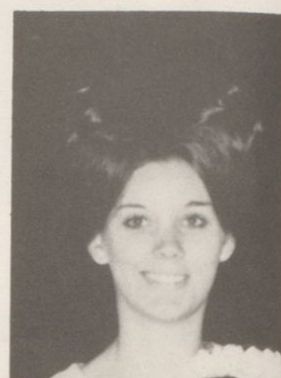

Wanda Sark
Sophomore



Barbara Fields
Sophomore

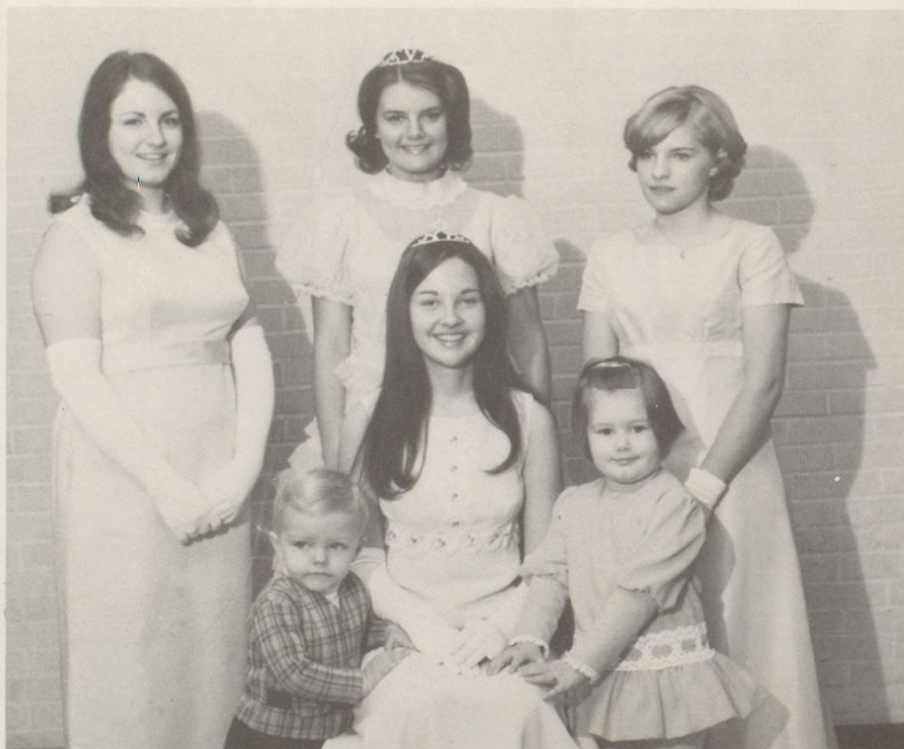

Teresa Sparks
Junior



Tara Ison
14 Freshman



Dusty Crum
Freshman

Football Banquet



Neil McCarty - Best Defensive Lineman and Most Valuable Player; Mike Gillum; Coach Robinson

FIRST ROW:

Coach Mullins
 Bill Rister - Best Offensive Back
 Coach Hildebrant
 Steve Scott - Best J. V. Defense
 Kenny Bradford - Best Freshman
 Richard Lambert - Best Freshman
 Lineman

SECOND ROW:

Bill Clark - Most Improved
 David Spears
 Richard Sutton
 Terry Miller - Best J. V. Defense
 Back

Tim Justice - 110%

Greg Harris - Best Defensive Back

THIRD ROW:

James Wilburn - Best Offensive
 Lineman



Steve Scott, Terry Miller, Coach Hildebrant, Coach Robinson.



Greg Harris



Bill Clark



James Wilburn



Kenny Bradford, Coach Mullins
 Richard Lambert



Bill Rister



Tim Justice



Neil McCarty

School Is



Starting another day at W.H.S.



Some of our prized possessions

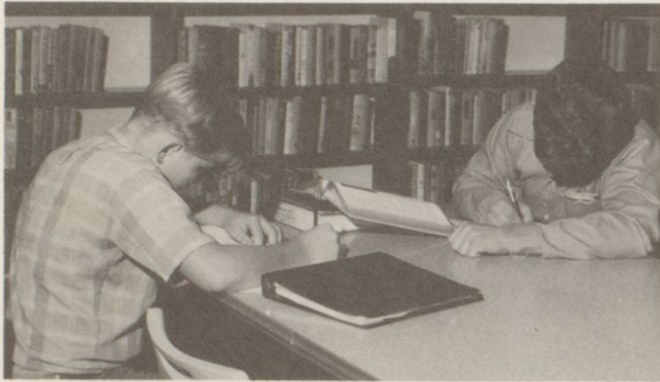

A routine scene in the library



Seniors proudly display their new rings



Are we going to make it?

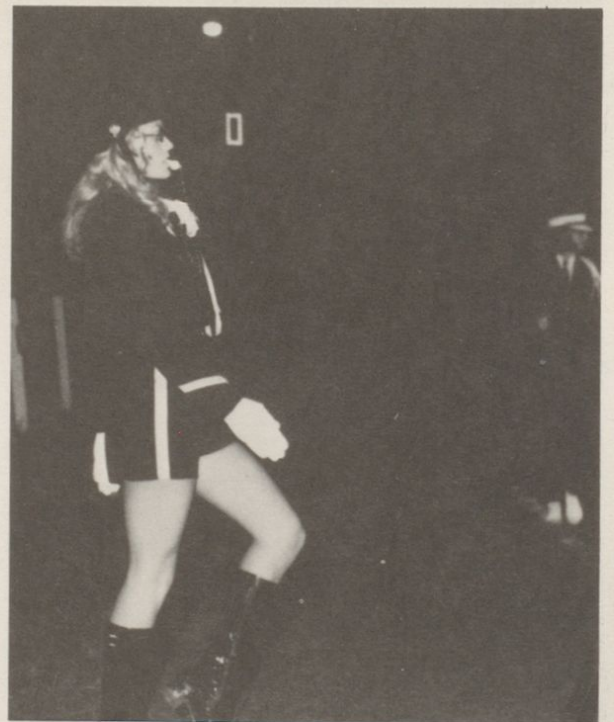

Keeping in step

Annual Staff



STANDING, left to right: Kathy Potter, Connie Craft, Kathy McBrayer, Susan Hambrick, Brenda Oakes, Gail Boggs, Pam Lewis, Hope May, Linda Elswick. SEATED: Nancy Litteral, Trina Bays, Mary Fields, Dorothy Neace, Nancy Bush and Ann Stone.

OFFICERS

ADVISOR: Mrs. Thelma Justice.
BUSINESS MANAGER: Betty Hale.
EDITOR: Patty Skaggs.
SUBSCRIPTION EDITOR: Donna Welch.

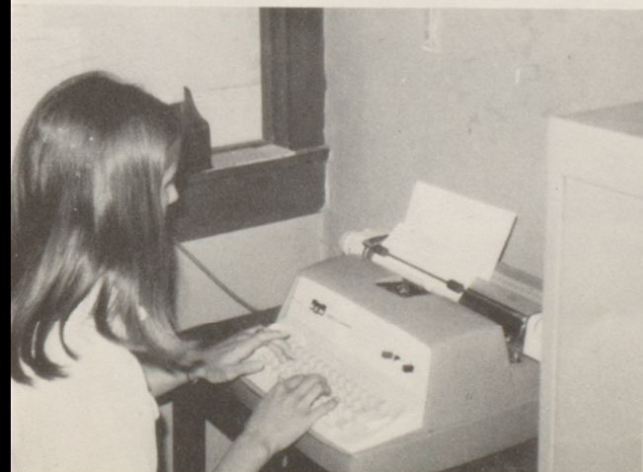

Library

LIBRARIAN: Mrs. L. Hardiman.
STUDENT LIBRARIANS:
STANDING: Tonetta Roar, Dorothy Neace, Wilma Bryan, Gail Boggs, Patty Skaggs, Trina Bays, Christine Sullivan, Sandra Coburn, Morgan Adkins.
SEATED: Brenda Oakes, and Donna Welch.



Mrs. Hardiman looking at Ray Harm sketches.



Mrs. Hilton typing catalog cards.

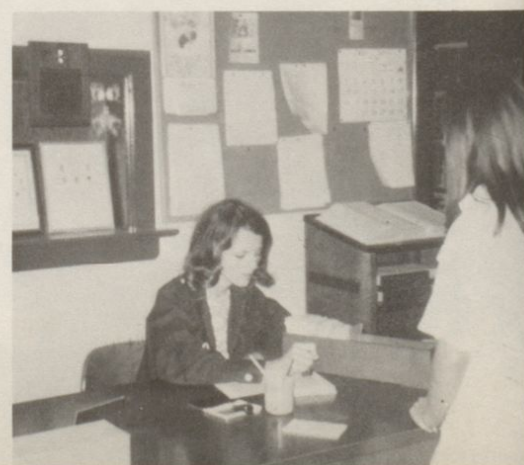
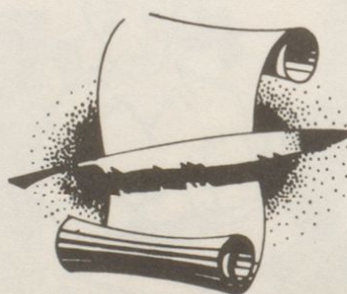
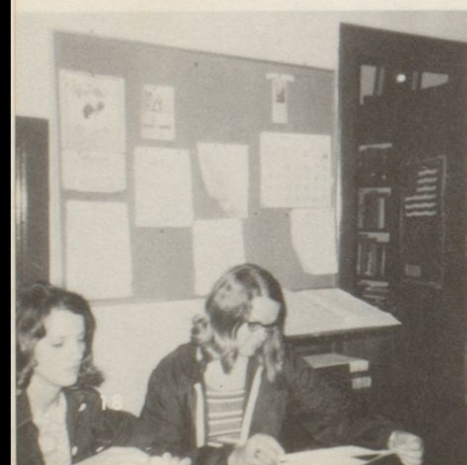

Tomahawk Staff



EDITOR: Donna Marie Welch
CO-EDITOR: Dorothy Stanley Neace
ADVISOR: Mrs. Glennis Liles



ASSEMBLERS: Betty Hale, Pam Lewis, Ann Stone,
Scarlet Smith.
NOT PICTURED: Patty Skaggs.



REPORTERS: STANDING: Richard Berry, Bill Rister, Bill Clark, Nancy Litteral, Linda Elswick, Kathy Potter, Bill Hogsten, Paul Toney.
SEATED: Phyllis Johnson, Debbie Adkins (Floyd), Connie Craft, Kathy McBrayer, Nancy Bush, and Trina Bays.



Student Council

STANDING: Diana Osborne, Bill Hogsten, Donna Welch, Advisor - Miss Johnson, Peggy Fritz, Mike Sutton.
SEATED: Barbara Tussey, Rick Sutton, Nancy Bush, Cindy Hennecke, Pam Burchwell, and Tim Justice.



F.T.A.

FIRST ROW: Peggy Fritz, Tonnetta Roar, Pam Elswick, Phyllis Johnson, Diana Osborne, Advisor - Mrs. Bush.
SECOND ROW: Tim Justice, Scarlet Smith, Donna Welch, Susan Hambrick, Morgon Adkins, Roy Haight, Hope May, Dorothy Neace.
THIRD ROW: Paul Toney, Bill Clark, Bill Hogsten, Jerry Phelps, Mike Sutton, and David Penix.



Girls'



*Gym
Class*

School Dances





"Old Glory Run"



Boys preparing to leave for their "Old Glory Run."



FT'A gives party for teachers.



Seniors getting measured for caps and gowns.



Ordering Senior pictures.



Looking for books.

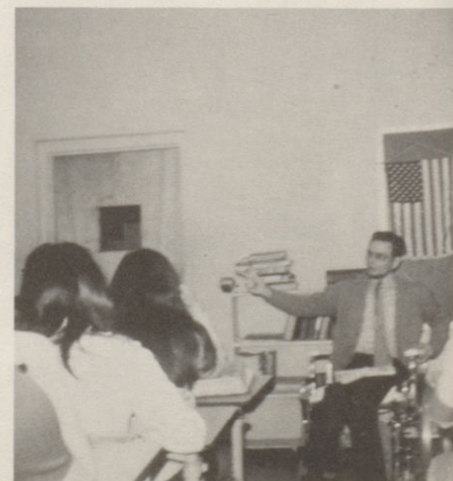

Dr. Gay speaks with seniors.



Billy Rister and Nancy Bush, winners of the Youth Appreciation Week Award, talk with Mr. Banks.

Mrs. Bush chats with the Girls' State Representatives. They are Hope May, Nancy Bush, and Trina Bays.



Nancy Bush, winner of the DAR Award, exhibits our flag.

Hope May is awarded the Voice of Democracy Award Trophy by Mr. W. R. Hillman.





Mrs. Haight, Home Economics teacher, and Wilma Bryan; winner of the Betty Crocker Award.

Home Economics girls exhibit their dresses
 SEATED: Shirley Meenach, Beverly Wellman, Joyce Hall, Vanessa Gullett, Debbie Baker.
 STANDING: Debbie Stephens, Betty Witten, Linda Young, Cindy Hennecke, Phyllis Johnson, Mary Roark, Diana Justice.



Advanced Mathematics
 Measuring the flag pole Hope May, Trina Bays, Carla Wilburn, Debbie O'Bannion, David Penix, Neil McCarty, James Wilburn, Don Barker, Rick Sutton, Mr. Liles, Clayton Thomas, Steve Walker, John McClanahan, Shannon Remines.

English II
 Miss Johnson works with Cecil Kirk and Elaine Claxon.

Preparing French skit
 Debbie Gumbert, Morgan Adkins, Glenna Osborn, Judy Conley, and Miss Barnes.



4-H



OFFICERS: LEFT TO RIGHT: Kathy Stephens, Secretary; Diane Osborne, Vice-President; Linda Stephens, Reporter; Barbara Keeney, President.



4-H'ers who had speeches that went to the County to represent WHS are (left to right) Ann Liles, Morgan Adkins, and Barbara Keeney.



CLUB ACTS represented the County in Pantsville. LEFT TO RIGHT: Sandy Salyers, Greg Staten, Mitchell Nelson, Mike Sutton, Stephenie Bays, Charlyene Snoddy, Tara Ison, Vicki Little, Barbara Keeney, Barbara Yates, Sherri Eastham, Ann Liles, Billy Hamm, Kathy Duty, Cathy Stephens.

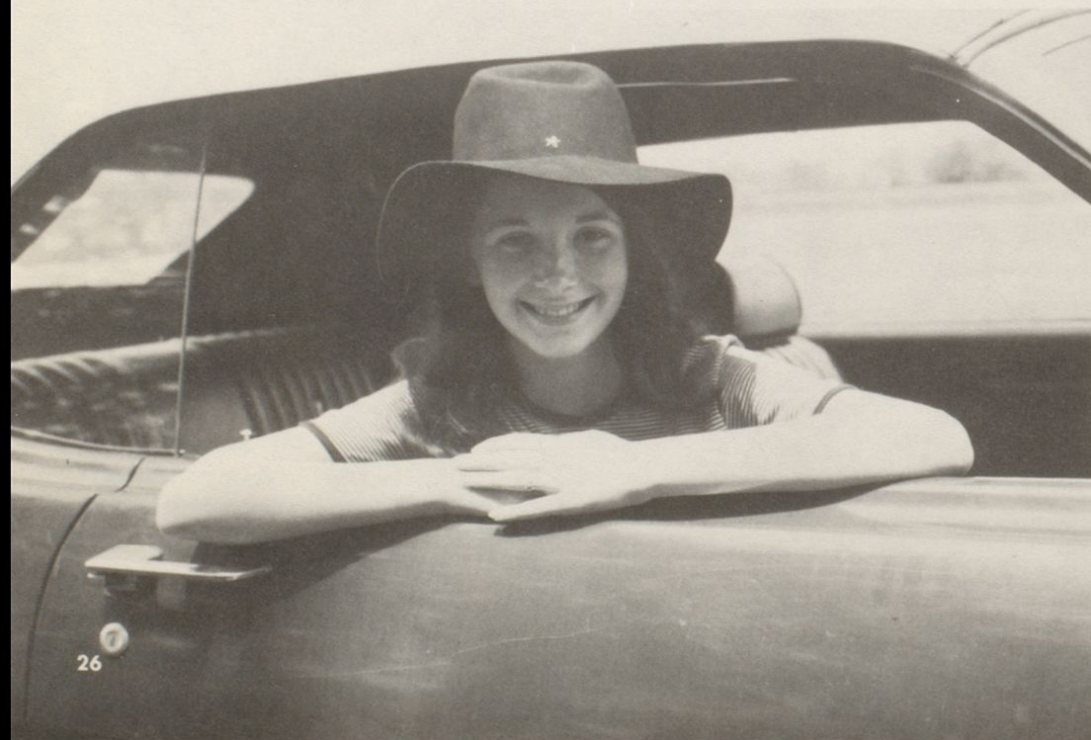

ANN LILES who represented Greenup County in the District against nine other counties, with her speech.



Barbara Keeney won second place in the state for the best secretary's book.



Demonstrations that won in the county and went to Pantsville

LEFT TO RIGHT: Billy Grubb, Carol Hall, Barbara Keeney, Ann Liles, Morgan Adkins, and Billy Hamm.

Warrior Band

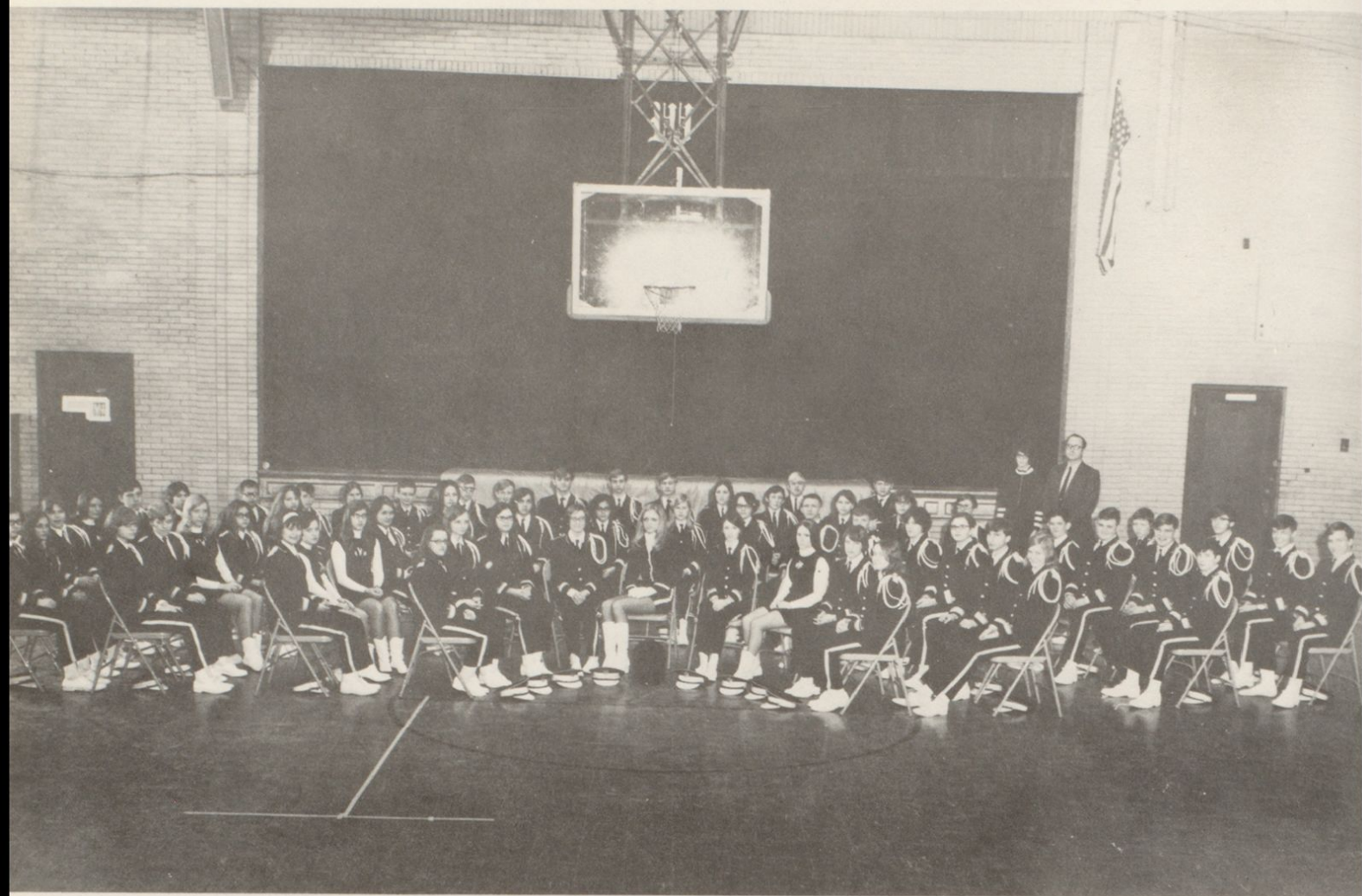

The Wurtland Warrior High School Marching Band played in the following: Five football games, one away game, all home basketball games, Regional Basketball Tournament, Christmas Concert, Christmas Parade in Greenup, County Fair in Greenup, Concerts at Greysbranch, Warnock, Argillite, Oldtown, Lynn and Danleyton, Pep rallies, All-County Band in Greenup, Morehead State University Band Clinic, Miss Heart of Kentucky Pageant, St. Patrick's Day Parade in Ashland, Spring Concert, Contest at Morehead State University, Kentucky Derby Parade in Louisville, Awards Day, Baccalaureate and Commencement Exercises.

The Pioneer would like to congratulate the "Warrior Band" for a fine season they have done this year.

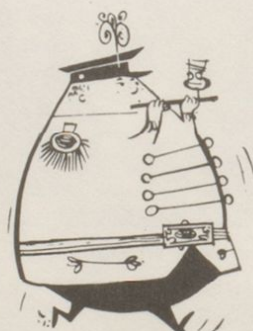



FIELD COMMANDER
Vickie Marrard



SENIOR MEMBERS
LEFT TO RIGHT: Debbie Adkins, Trina Bays, Larry
Hutchison, Hope May, Paul Toney.



"Vickie"



CHOIR
1st ROW: Glenna Osborne, Ritha
Brewer, Debbie Gumbert, Lois Bran-
ham, Donna Corns. 2nd ROW: Mary
Pack, Phyllis Johnson, Drema Martin,
Diana Enyart, Rita Hamilton, Scarlet
Smith. 3rd ROW: Gary Crank, Mor-
gan Adkins, Diane Osborne, Mary
Field, Loretta Roar, Pepper Melvin,
Denise Chinn, Mr. Mayer.



MAJORETTES
FRONT ROW: Sherri
Eastham and Debbie
Adkins. BACK ROW:
Tara Ison, Peggy Fritz,
Jane Ann Bailey.



Banner Carriers

LEFT TO RIGHT
Teresa Sparks and Pam Elswick



Warrioretts

LEFT TO RIGHT: Dinah Woods, Jewell Crabtree, Debra Roar, Gwen Conley, Drema Martin, Susan Clark, Robin Clare, Judy Conley, Sandy Stephens, Diane Allen, Kathy Burkhardt, Ann Tackett, Joan Lambert.

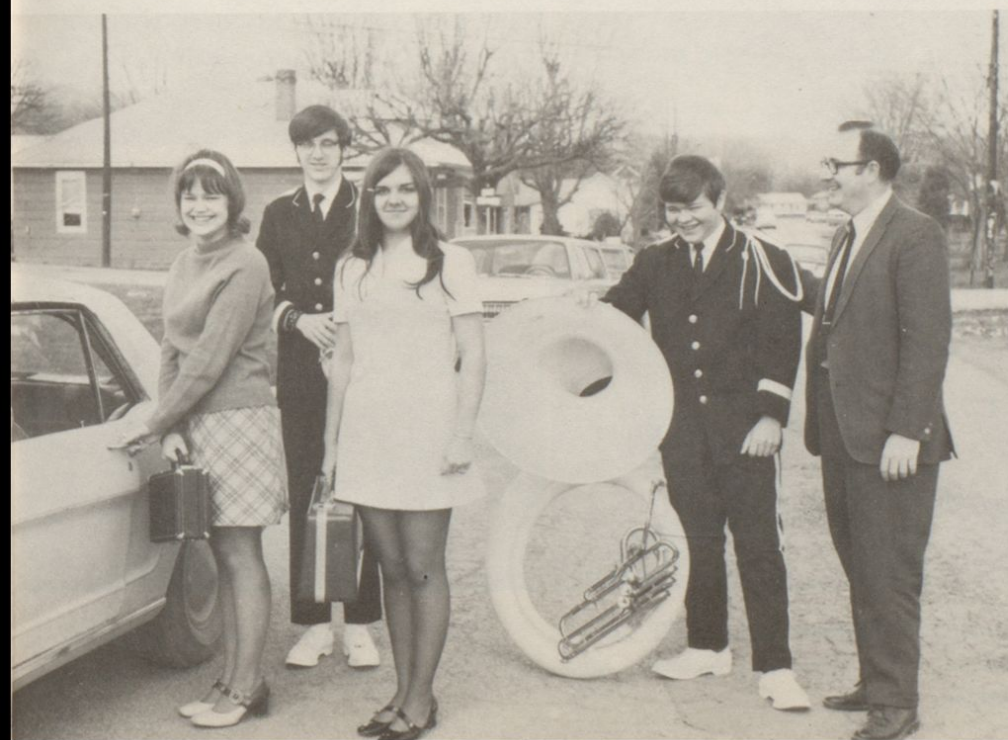

Band Clinic

LEFT TO RIGHT: Diane Luther, Sandy Fannin, Paul Spears, Lowell Holt and Mr. Mayer.



FUTURE FARMERS OF AMERICA CHAPTER

FRONT ROW: Ray Allen, Carl Blevins, Bill Hall, Mike Conley, Robert Haight, Advisor. SECOND ROW: Mike Smith, Randy Remines, Bobo Conley, Greg Fraley, John Taylor, Greg Sargent, Rodney Riffe, Bob Kee, Charles Hennecke, Carl Nichols, Terry Huffman. THIRD ROW: Martin Myers, Cavel Bush, Ricky Madden, Jimmy Brown, Danny Abdon, Joe Reffett, Roy Haight, Elwood Prince, John McClannahan, Randy Riffe, Danny Hall. FOURTH ROW: James Wolf, Horner Burton, Lloyd Bowling, Mike Johnson, Glen Stephens, Monroe Horsley, Tim Wolf, Dennis Meadows, Calvin Prince, Kenneth Harper, Dustin Haight. FIFTH ROW: James Burton, Ronnie Madden, Dennis Virgin, Dennis Johnson, Ralph Dickison, Gary Meadows, Donald Neace, Ricky Stephens, Gary Rister, Clyde Claxon.



Grafting demonstration Sophomore Class.



Grafting Demonstration. LEFT TO RIGHT: Mrs. Otis, Mr. Caudill, Mr. Haight.



FFA Soil Judging Contest Wurtland and McKell teams competition.



Billy Hall County and School Winner - Soil Conservation Essay Contest.

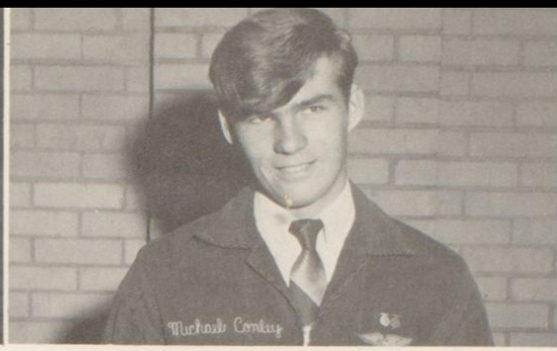

Mike Conley Chapter Winner of the Covier Journal FFA Contest.



County Tractor Driving Winners at County Fair 1970. L TO R: Dennis Johnson - 1st place, Bob Kee - second place.



Blue Ribbon Contest Winners (Greenup Co. Fair 1970) L TO R: Roy Haight, Mike Conley, Bob Kee.



Impromptu Speaking Morehead FFA Day April 1971. L TO R: Lloyd Bowling, Dennis Johnson, Carl Nichols.



Conservation Essay Winners County Wide Class Winners. L TO R: Donald Neace - Best in 9th grade in Greenup County. Ray Allen - Best in 11th county wide, Bill Hall - Best in 12th grade County Wide.



Public Speaking Chapter Representatives at Morehead FFA Day. L TO R: Greg Sargent - Public Speaking placed third in district contest at Morehead. Homer Burton Creed Speaking.



FFA Chapter Music Group at Eastern Ky. FFA Day Contests held at Morehead University April 1971. L TO R: Dustin Haight, Ricky Stephens. BACK ROW: Calvin Prince, Cavel Bush, Greg Fraley.



Chapter Officers: KNEELING, L TO R: Dennis Virgin, Sentinel, Ray Allen, Secretary, Robert Haight, Advisor, Carl Blevins, Vice President, Lloyd Bowling, Treasurer, Mike Conley, Reporter, Billy Hall, President not available for picture.

Autographs

Autographs

Freshman Academic



SEATED: Sherri Eastham and Greg Sargent.
STANDING: Tara Ison and Dusty Haight.

Cathy Adams
Victoria Adkins
Darin Alexander
Deborah Allen
Patricia Allen
Edith Baldridge



Stephanie Bays
Gary Bear
Shirley Bellew
Donald Bowling
Kenneth Bradford
Walter Brinegar



Christine Brown
Kenneth A. Brown
Kathy Burkhardt
Dale Burns
Homer Burton
Cavel Bush



Gregory Bush
Mildred Bush
Pattie Carper
Robert Caudill
Josetta Charles
Patricia Cheek



Michael Chinn
Robin Clare
Jeanette Clark
Susan Clark
Clyde Claxon
Donna Claxon

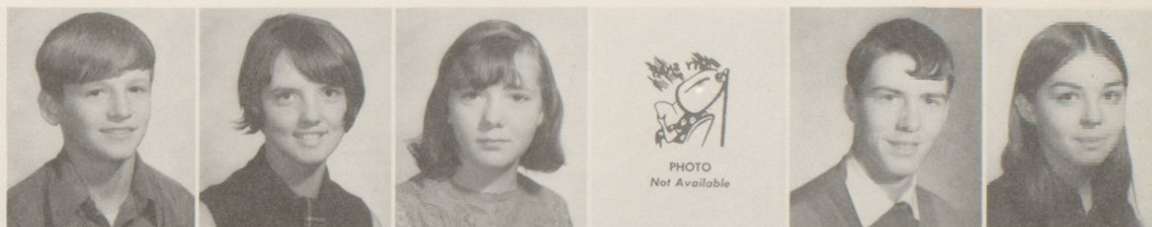

Patricia Claxon
Shelia Claxon
Marsha Clifford
Christie Coburn
Sharon Coffee
Roger Colegrove



James Colley
Ronda Collier
Perry Crabb
Grayland Crank
Dusty Crum
Paul Crum



William Crum
Roger Daniels
Kathy Duty
Freddie Dierfield
Sherri Eastham
Billy Enyart





Sharon Enyart
Jacqueline Evans
Choletta Felty
Judy Fields
Sharon Fields
James Flannery



Gregory Fraley
Ronnie Fyffe
Tom Garvin
Deborah Gifford
Danny Gillum
Rusty Girard



Donna Glass
Dale Grubb
Danny Grubb
Glen Grubb
Tommy Grubb
Rena Hager



Dustin Haight
Carol Hall
Leonard Hall
Stephanie Hall
Kenneth Harper
Everette Harris



Vicke Hart
Stanley Hayes
Steve Hayes
Larry Horsley
Linda Horsley
Terry Huffman



Winford Hurley
James Imel
Tara Ison
Larry James
Linda Jarrell
Bill Kenney



John King
Joe Kitchen
Richard Lambert
Ethel Liles
Melissa Litteral
Michael Litteral



Vicki Little
Sharon Mabry
Linda Madden
Ricky Madden
Tina Madden
Randell Medley

Nola Melvin
 Roxanna Miller
 Terry Miller
 Madge Mohr
 Gail Morris
 Chyrelena Morrison



Debra Montgomery
 James Myers
 Donald Neace
 Johnny Nelson
 Debra Nichols
 Mark Nichols



Yvonda Nichols
 Charles O'Banion
 Michael Osborne
 Roger Owens
 Eddy Patton
 Jerald Pennington



Jeffrey Phelps
 Bary Pierce
 Calvin Prince
 Loretta Prince
 Mary Prise
 Claudia Ratcliff



Patty Rayburn
 Randell Remines
 Charles Rhoden
 Donald Rhoden
 Teresa Rice
 Dennis Riffe



Rodney Riffe
 Rita Roar
 Loretta Rose
 Keith Rose
 Benjamin Ruggles
 Gracie Ruggles



George Russell
 Nancy Salyers
 Roetta Salyers
 Sandra Salyers
 Rhonda Sark
 Gregory Sargent



Robert Scaggs
 Glenn Scaggs
 Stephanie Smith
 Erma Snoddy
 Charlotte Sparks
 Danny Smith





Wanda Spence
Brenda Stapleton
Glenna Stapleton
Gregory Staten
John Steele
Debra Stephens



Karen Stephens
Sandra Stephens
Paul Stephens
Robert Stepp
Linda Sutton
Beverly Tackett



Kim Tackett
Mary Tackett
John Taylor
Gregory Thomas
Marlyn Thomas
Teresa Toney



Harold Tussey
William Vaughn
Joanna Virgin
Susan Waggoner
Clarence Walker
Clarence Webb



James White
Romona Whitten
James Wolfe
Betty Worthington
Barbara Yates
Terry Young



Class Officers

President ...
Sherri Eastham
Vice President ...
Joanna Virgin
Secretary ...
Ronnie Fyffe
Treasurer ...
Tara Ison

Sponsors

Mary Nelson
Donald Liles
Roger Grubb
Mike Hildebrandt

Sophomore Academic



LEFT TO RIGHT: Tim Justice,
Peggy Fritz, and Beverly Campbell.

Class Officers



LEFT TO RIGHT: Vice-President, Terry Fyffe; Reporter, Teresa Arnette; Secretary, Sandy Fannin; President, Mike Sutton; Treasurer, Pam Burchwell.



Danny Abdon
Bobby Adams
Barbara Adkins
Maxine Adkins
Randy Akers

Rita Allen
Teresa Arnett
James Baker
Regina Baker
Chester Baldridge

Marilyn Barker
Omera Bays
Ruth Bays
Nyoka Bear
Lewis Braden

Lois Branham
Michael Brown
Pam Burchwell
James Burton
Bev Campbell

John Cantrell
Treva Carpenter
Joseph Chafens
Ralph Chapman
Charles Chinn

Vivian Claxon
Ervin Claxon
Nancy Claxon
Janet Clevenger
Sandra Corburn

Richard Coffee
Doris Collins
Denver Conley
Edward Conley
Gwen Conley

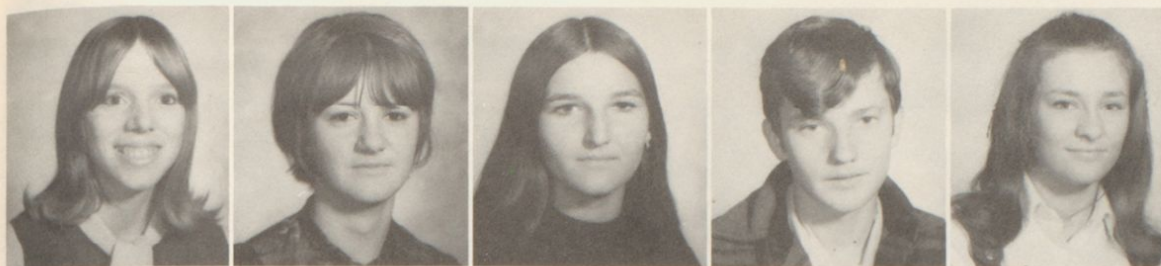

Donna Corns
Jewell Crabtree
Carolyn Crum
Ralph Dickison
Judy Dillow



Gwen Eastham
Mike Eastham
Sandy Fannin
Barbara Fields
Michael French



Peggy Fritz
Terry Fyffe
Mitchell Gillum
William Gillum
Wedsel Greene



Clayton Greer
Russell Griffith
William Griffith
Ronald Gullett
Roy Haight



Billy Hamm
Jeffrey Hancock
Judy Harris
Leonard Headley
Terry Hennecke



Alvin Hensley
Marvin Hensley
Evelyn Horsley
James Horsley
Paul Huff



Mitchell Johnson
Tim Justice
Roger Justice
James Keeton
Cecil Kirk



Charles Law
Leonard Lester
Pat Litteral
Peggy Lucas
Ronald Madden



Ben Martin
Drema Martin
William Martin
Dennis Meadows
Gary Meadows



Terry Miller
Donald Moore
Marsha Moore
Sherry Mullins
James Musser



Glen McBrayer
Terry McCarty
Loretta Nelson
Mitchell Nelson
Diana Nelson



Mary Pack
Lloyd Potter
Pam Price
Glenna Prince
Debra Ratliff



Joe Reffrett
Randell Riffe
Debra Roar
Terri Roark
Linda Salyers



Connie Sanders
Linda Sargent
Wanda Sark
Paul Scaggs
David Scott



Steven Scott
Judy Smith
Nellie Smith
Richard Spears
Cathy Stephens



Drema Stephens
Glen Stephens
Linda Stephens
Robert Stephens
Donald Stepp



David Stone
Michael Sutton
Bonnie Thomas
Gilbert Thornton
Ella Traylor



Cher Walters
Gary Wells
Sue Wellman
Geneva Whitehead
Raymond Williams



Timothy Wolfe
Dinah Woods
Lee Workman



CANDY STORE OPERATORS: Mr. Wallace and Ruth Bays.



Junior Academic

Barbara Tussey and Glenna Osborne



CLASS OFFICERS

FROM LEFT TO RIGHT ARE: Secretary, Barbara Tussey; Vice-President, Cindy Henneche; Treasurer, Glenna Osborne; Reporter, Pam Elswick; President, Hank Lewis.

Charles Adkins
Morgan Adkins
Wilda Adkins
Ray Allen
Jane Bailey



Debra Baker
Marylyne Baldridge
Larry Barker
Vickie Barker
Tim Barney



Paul Bates
Walter Bear
Janet Brinegar
Ritha Brewer
James Brown



Micheal Brown
Ernest Burton
Gloria Bush
Patricia Bush





Carl Carpender
Bonnie Carper
Jimmy Caudill
Denise Chinn
Stephen Clare



William Clark
Jerry Coffee
Roger Collier
Connie Colley
Barbara Conley



Judy Conley
Karla Cooke
Terry Craft
Freddy Crumm
Harold Daniels



John Daniels
Patty Dillow
Pam Elswick
Leonard Fyffe
Michael Gordon



Vivian Garred
Larry Griffith
Billy Grubb
John Gullet
Vanessa Gullet



Debra Gumbert
Robert Hager
James Hall
Paul Hamilton
Charles Henneche



Cindy Henneche
Joy Hilburn
Lowell Holt
Homer Horsley
Shirley Horsley

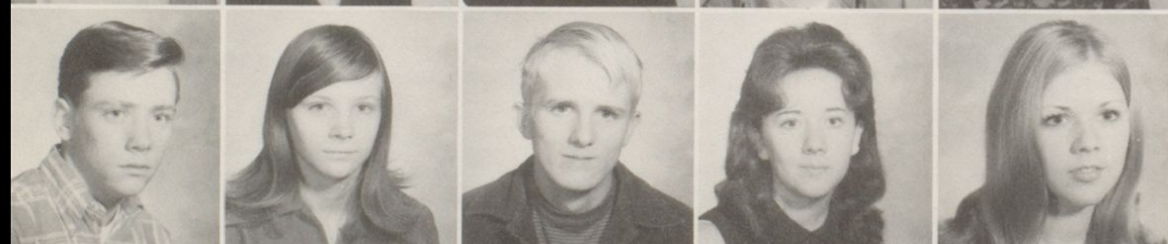

Ronald Jacobs
Diane Justice
Robert Kee
Violet Kitchen
Gretha Lambert



Joan Lambert
Hank Lewis
Diane Luther
Vickie Maggard
Phillip Martin

Janette McCarty
Karen Meenach
John McClannahan
Pepper Melvin
Lois Messer



Randy Miller
Sharon Millhouse
Larry Neace
Bertis Neace
Larry Nusser



Carl Nichols
Debbie O'Banion
Harold Oliver
Diana Osborne
Glenna Osborne



Jacqueline Palmer
Connie Pennington
Clyde Pierce
Kenneth Potter
Myra Potter



Shannon Remines
Ronnie Rister
Loretta Roar
Tonetta Roar
Pete Roar



Mary Roark
Steve Salley
Anita Salyers
Jack Skeens
Theresa Sparks



Paul Spears
Ann Stephens
Debbie Stephens
Linda Stephens
Ronald Stephens



Christine Sullivan
Sandy Thomas
Clark Townsend
Barbara Tussey
Beverly Wellman



Carla Wilburn
Betty Witten
Robert Woods
Linda Young



Senior Class of 1971

Academic



LEFT: Elva Hackworth

RIGHT: Nancy Bush

DEBRA MAE ADKINS (Floyd)

Wurtland, Kentucky

Band 1,2,3,4 ... Majorette 3,4 ... Pep Club 1 ...
Annual Staff 4 ... Tomahawk 4 ... Pep Band 3 ...
Band Secretary 4 ... Sweetheart Queen Candidate 3
... Snowball Queen Candidate 4.

STELLA LOUISE ADKINS

Wurtland, Kentucky

FBLA 3,4 ... Sweetheart Queen Candidate 2.

DONALD EUGENE BARKER

Wurtland, Kentucky

Pep Club 1.

TRINA DAWN BAYS

Wurtland, Kentucky

4-H Club 1,2 ... French Club 2 ... Beta Club 2,3,
4 ... President Beta Club 4 ... FNA 3,4 ... Treas-
urer FNA 4 ... Pep Band 2 ... Girls' State Dele-
gate 3 ... Tomahawk Staff 4 ... Girls' Basketball
Manager 4 ... All County Band 4 ... 1970 Ush-
erette 3.

DANIEL BENTLEY

Load, Kentucky

VICA 4.

GREGORY KEITH BENTLEY

Greenup, Kentucky

FFA 1,2 ... VICA 4 ... Pep Club 1.

RICHARD LEE BERRY

Wurtland, Kentucky

4-H Club 1 ... Football 1,2,3,4 ... Baseball 3 ...
Basketball 1,2,3 ... Track 1,2 ... Tomahawk
Staff 4.

CARL BLEVINS

Grayson, Kentucky

FFA 1,2,3,4.

GAIL BOGGS

Load, Kentucky

Attended Southern High 1,2 ... Chorus 3 ... Senior
Spotlight 4 ... Annual Staff 4 ... Library Worker 4.

GREGORY BOGGS

Load, Kentucky

Attended Southern High 1,2.

