TIGERS DEN

58

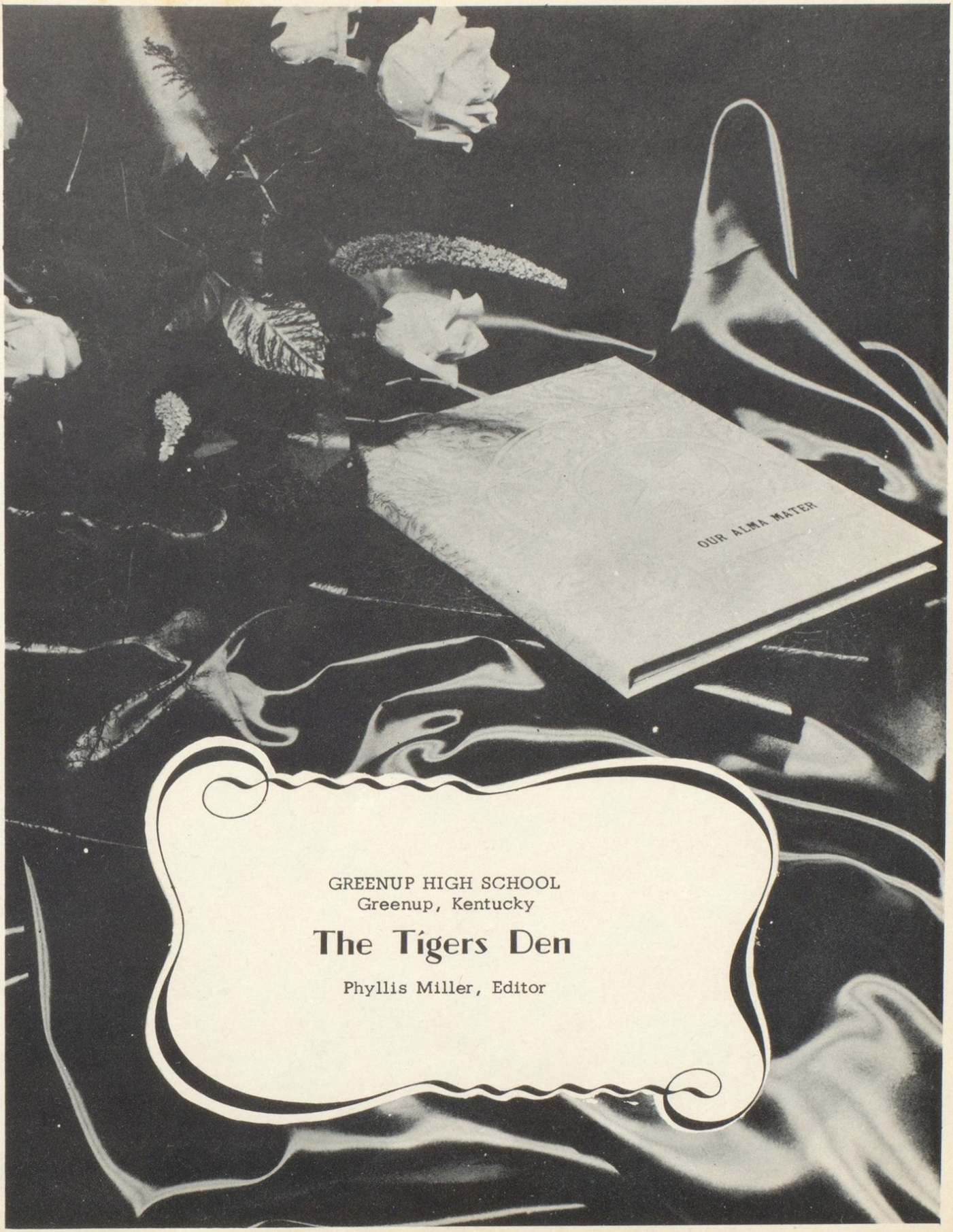

GREENUP HIGH SCHOOL
Greenup, Kentucky

The Tigers Den

Phyllis Miller, Editor

Hi' You are just in time. We are ready to leave. Where are we going? We are going on a tour through Greenup High School. We will travel along together and reminisce about the events of 1957-1958.

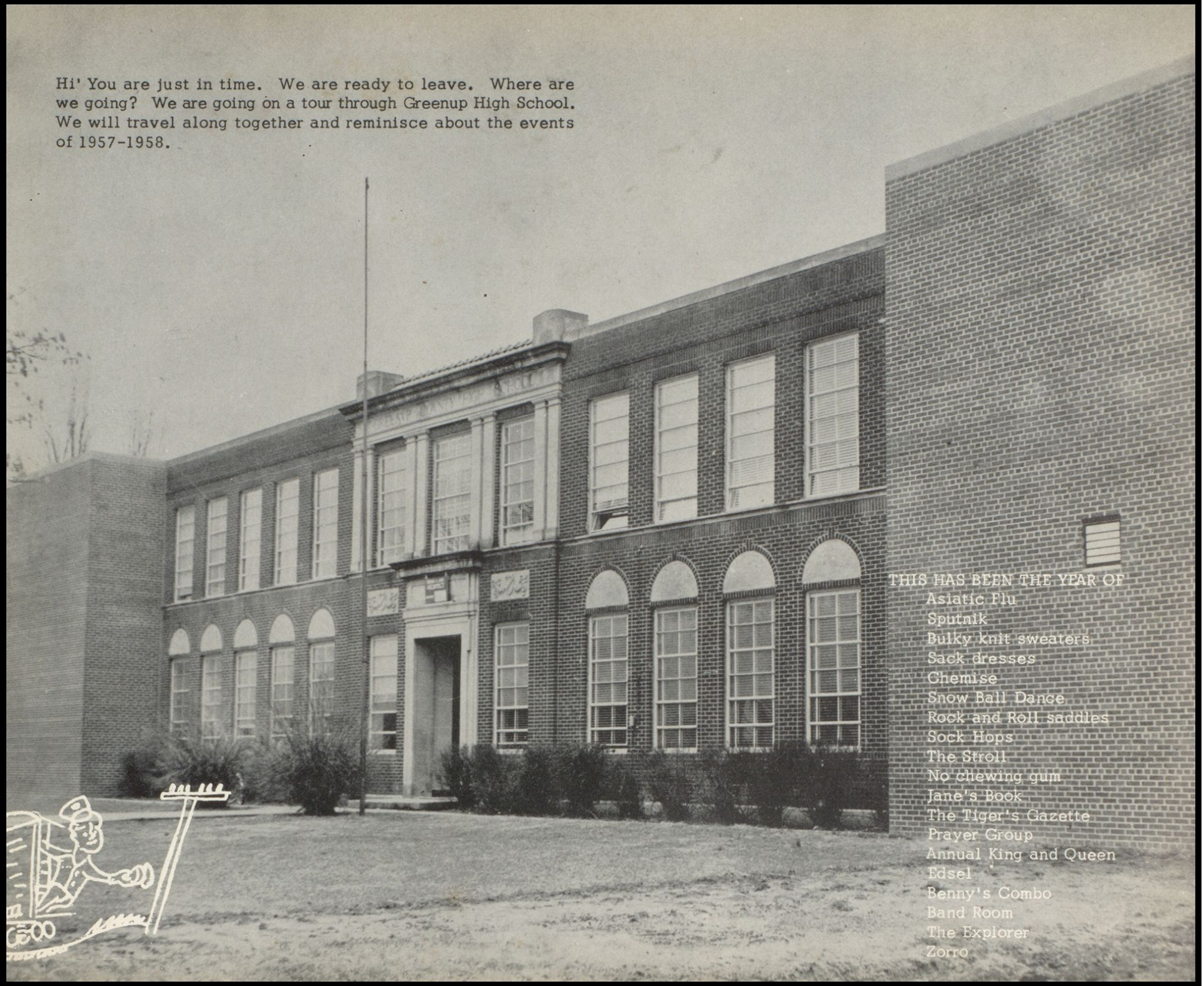

THIS HAS BEEN THE YEAR OF
Asiatic Flu
Sputnik
Bulky knit sweaters
Sack dresses
Chemise
Snow Ball Dance
Rock and Roll saddles
Sock Hops
The Stroll
No chewing gum
Jane's Book
The Tiger's Gazette
Prayer Group
Annual King and Queen
Edsel
Benny's Combo
Band Room
The Explorer
Zorro

Dedication

In appreciation for his never ending cheerfulness, his helpfulness, and his devotion to Greenup High School and its students, we, the Tigers Den Staff of 1958, dedicate this annual to Mr. H. R. Bowling.

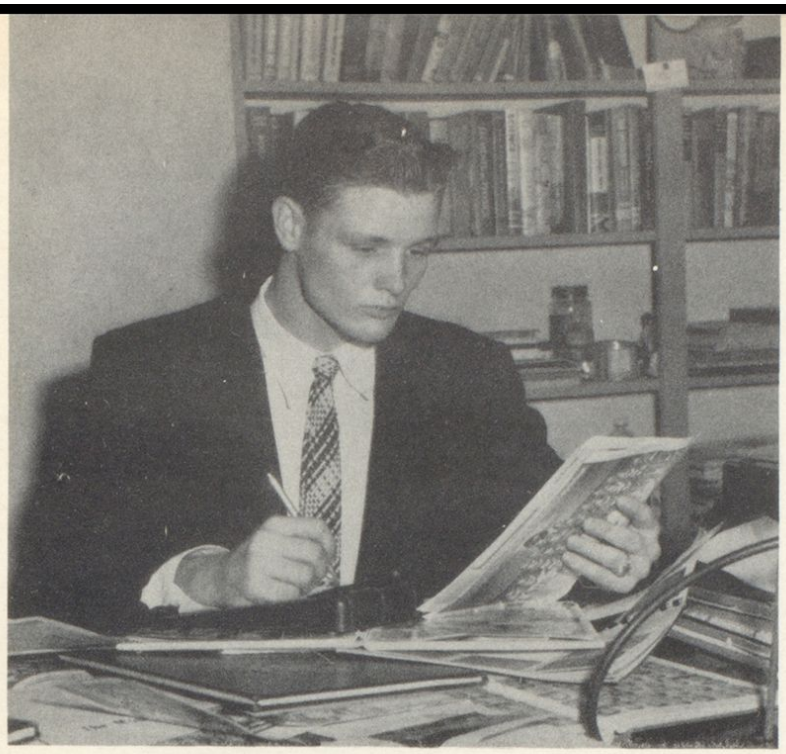

CO-EDITOR - JERRY RIGGS

EDITOR - PHYLLIS MILLER

We hope you get as much enjoyment from your tour of Greenup High School as we did in its preparation.

Sincerely, Phyllis, Jerry and the annual staff.

ALL ABOARD! For a tour of Greenup High School

Annual Staff

FRONT ROW: (Left to right) Bill Logan, Geneva Fraley, Phyllis Miller, Donnie Bonzo, David Herald, Gary Cales. SECOND ROW: Sharon McBrayer, Linda Craft, Judy McBrayer, Beverly Riffe, Kay Braden, Nancy Hicks. THIRD ROW: Anna Williams, Jancie Hern, Linda Rice, Mary Bailey. FOURTH ROW: Janet Shelton, Jimmy Garthee, P. A. Williams, Jerry Riggs, Glen Rawlins.

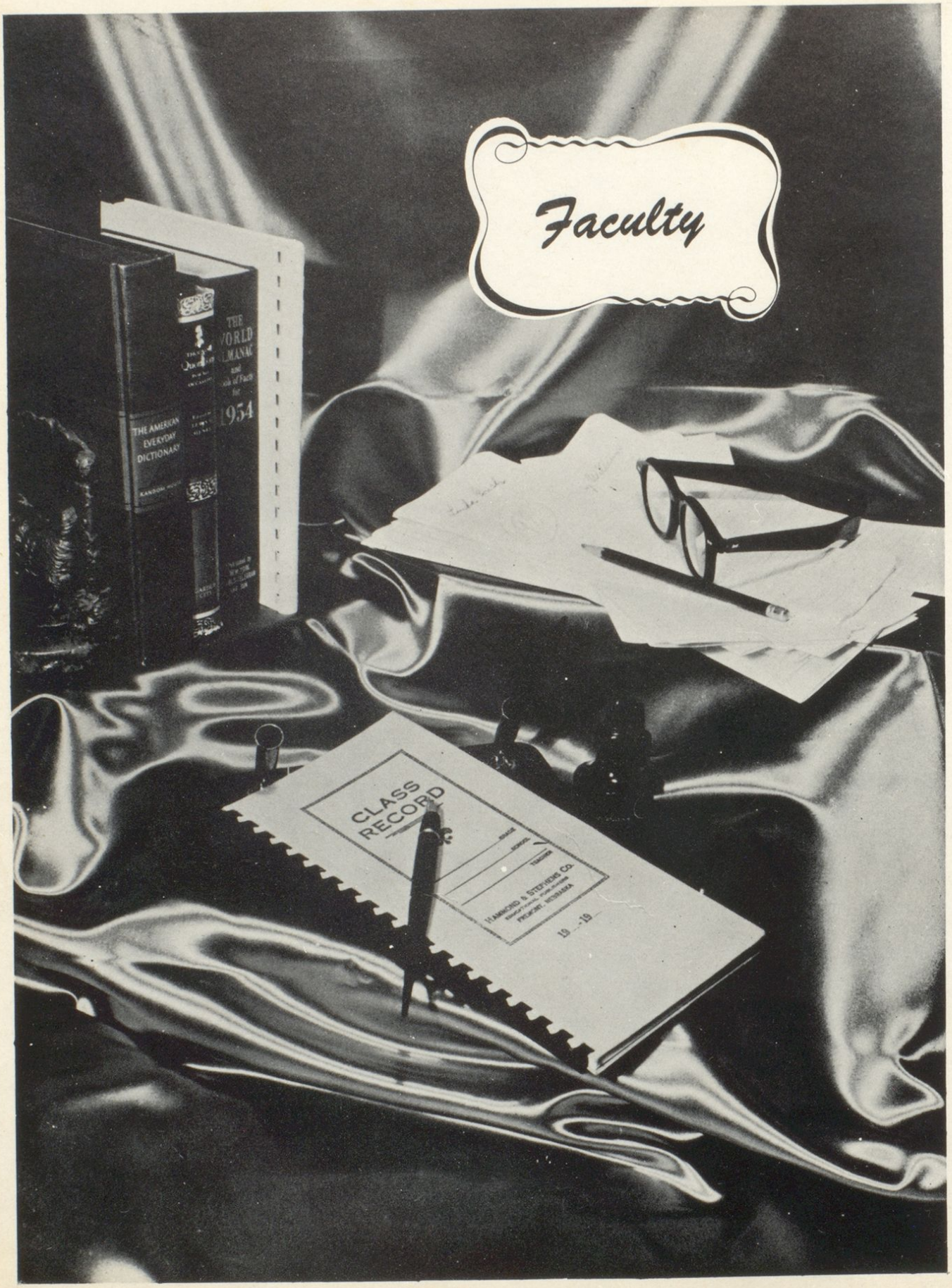
Faculty
THE WORLD ALMANAC
1954
THE AMERICAN EVERYDAY DICTIONARY
CLASS RECORD
HAMMOND & STEPHENS CO.
19 19

Faculty Princip

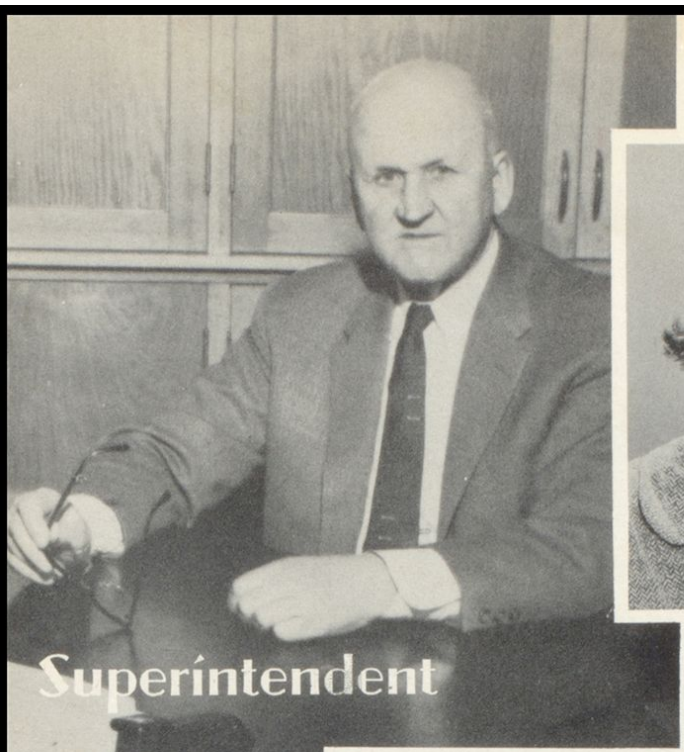

Superintendent of Schools

FRED MAYNARD, A. B., M. A.
University of Kentucky

THELMA HICKS, A. B., M. A.
University of Kentucky

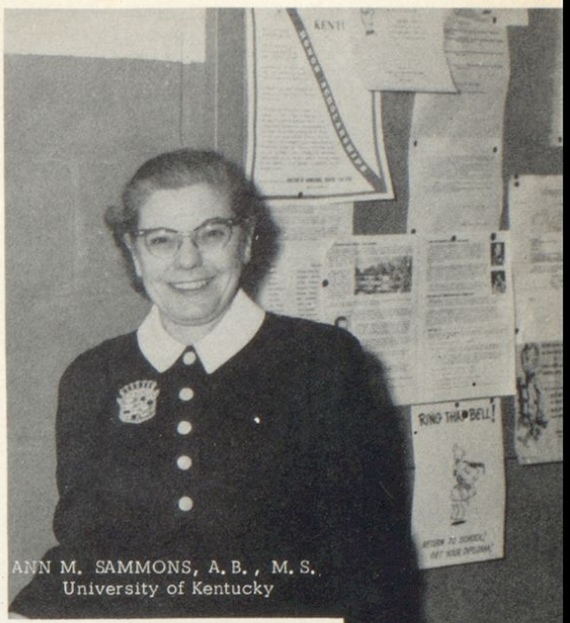

ANN M. SAMMONS, A. B., M. S.
University of Kentucky

FLORIS W. LILES, A. B.
University of Kentucky

HOWARD RIGGS BOWLING, A. B.
Morehead State College

RONALD KEITH BALL
Iowa State Teachers College

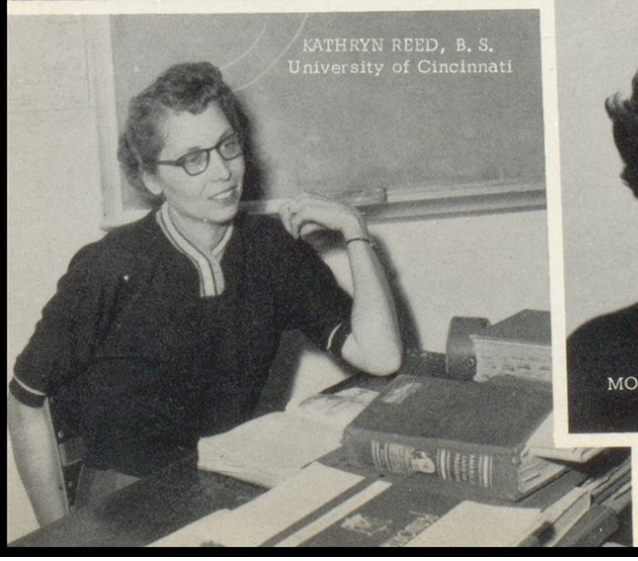

KATHRYN REED, B. S.
University of Cincinnati

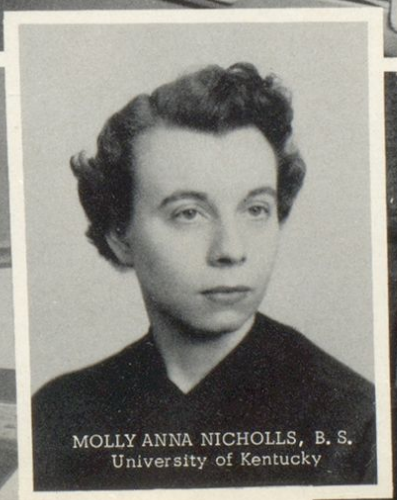

MOLLY ANNA NICHOLLS, B. S.
University of Kentucky

BECKY BATES VINSON, A. B.
College of William and Mary

Graduates
ELGIN
WATERPROOF
ELGIN

Senior Class Officers

President . . . . . P. A. Williams
Vice President . . . . . Bill Logan
Secretary . . . . . Janet Shelton
Treasurer . . . . . Sharon McBrayer
Reporter . . . . . Donnie Bonzo

GARY MONROE CALES

Basketball Manager 3,4
Junior Class Play 3
Runner-up Annual King 4
Runner-up Most Handsome Senior 4
May Day King 3
Teachers Pet 4
Junior Conservation 1
4-H Club 2
Baseball 1,2
Annual Staff 3,4
Newspaper Staff 3,4

PHYLLIS ANN MILLER

Beta Club 2,3,4
Beta Club Secretary and Treasurer 4
Glee Club 1,2,3,4
Band 1,2
Junior Class Play 3
Class Vice-President 3
Class Treasurer 1
Newspaper Staff 3,4
Annual Staff 3,4
Annual Staff Editor 4
4-H Club 1,2,3,4
4-H Club President 3,4
4-H Junior Council and Officer 3,4
4-H Food and Judging Champion 1,2,3
4-H District Food Champion 4

ERNEST PORTER DAVIS

Basketball Manager 2,3,4
Baseball 1,2
4-H Club 1,3
Annual Staff 3,4
School Paper Staff 3,4
Junior Class Play 3
Junior Conservation 1,2
Rifle Club 1,2
Neatest Senior Boy 4
Best All-Around Senior Boy 4
Cast in "Seven Goes Up" 1
Christmas Pageant 1

DONALD EDWARD BONZO

4-H Club 1,2,3,4
4-H Junior Week Lexington 1,2
4-H District Contest 1,2
Newspaper Staff 3,4
Basketball 1,2,3,4
Class Reporter 4
Annual Staff 3,4
Band 3,4
Junior Class Play 3
Junior Conservation Club 1,2
Glee Club 3
Most Courteous 4
Student of the Month 4

JANICE EMALENE HERN

Glee Club 1,2,3,4
Amateur Contest Winner 2
Band 3,4
Newspaper Staff 3,4
Annual Staff 3,4
4-H Club 1,2,3,4
4-H Junior Council 3,4
Neatest Senior Girl 4
Tumbling Team 2
County Fair Winner 2
Junior Class Play 3
Christmas Pageant 1,2,3,4
District & State Band Day 4

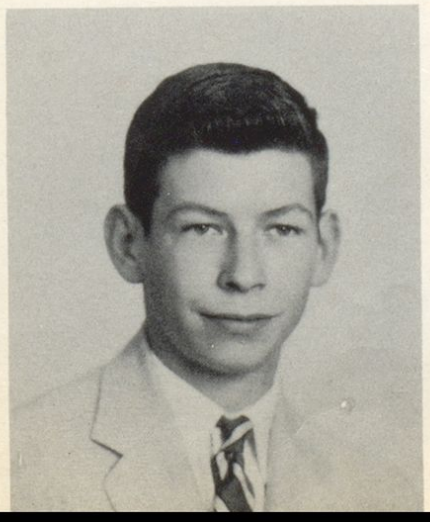

WILLIAM HALDEN LOGAN

Basketball 1,2,3,4
Baseball 2,3,4
Beta Club 4
Junior Class Play 3
President of Class 3
Vice-President of Class 2,4
Voted Friendliest in Class 4
All N. E. K. C. 4
Basketball Co-Captain 4
Business Manager of Annual 4
Newspaper Staff 3,4
Runner-up for Most Handsome 3
4-H Club 1,4
Jr. Conservation 1
Christmas Pageant 1
Crowned Basketball Queen 3,4
Annual Staff 3,4

GENEVA LYON

Annual Staff 4
Newspaper Staff 4
Tumbling Team 2
Girls' Basketball Team 4
Girls' Softball Team 1,2
May Day Program 2
4-H Club 1,2
Most Courteous Senior Girl 4

SHARON SUE McBRAYER

Beta Club 2,3,4
Beta Vice President 3,4
Treasurer of Senior Class 4
Class Reporter 3
Class Secretary 2
Glee Club 1,2,3
Band 1,2,3
4-H Club 2,4
Voted Best All Around 4
Greenup Co. Fair Winner 1,2,3
"A" Team Cheerleader 4
Junior Class Play 3
Christmas Pageant 1,2,3
Annual Staff Typist 4
Newspaper Staff 3,4
4-H Junior Council 4

ANNA MARGARET WILLIAMS

Newspaper Staff 3,4
Annual Staff 3,4
Christmas Pageant 4
Glee Club 3,4
Chorus Group 4
Rifle Club 2
County Fair Winner 2,3,4
Junior Class Play 3
Tumbling Team 2
Hardest Worker of Sr. Class 4
4-H Club 3,4

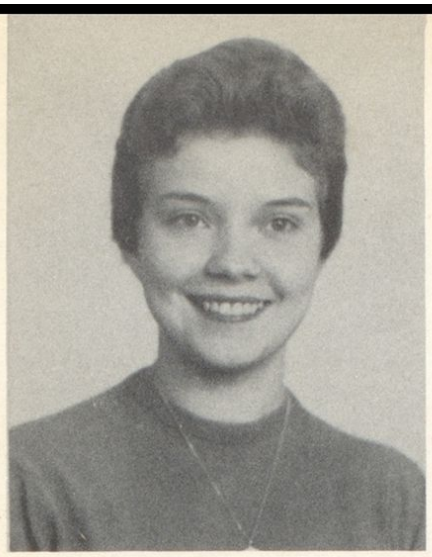

LINDA LOU RICE

Band 1,2,3,4
Annual Staff 3,4
Newspaper Staff 3,4
Junior Class Play 3
Basketball Queen 3
Rifle Club 2
4-H Club 2,4
Scorekeeper 3,4
Most Beautiful Senior 4
Runner-Up for Most Beautiful 3
Glee Club 2,3
Christmas Pageant 1,2,3,4
Girls' Tumbling Team 2

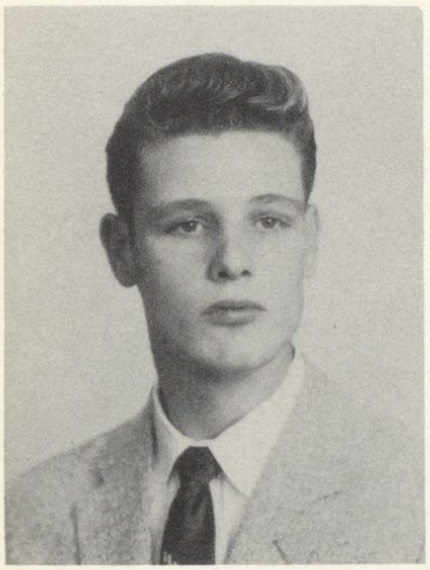

JERRY LEE RIGGS

Basketball 2,3,4
Assistant Annual Editor 4
School Newspaper Staff 3,4
Annual Staff 4
Beta Club 4
Most Handsome Senior 4
4-H Club 1,4
Halloween King 1
Rifle Club 2
Glee Club 1

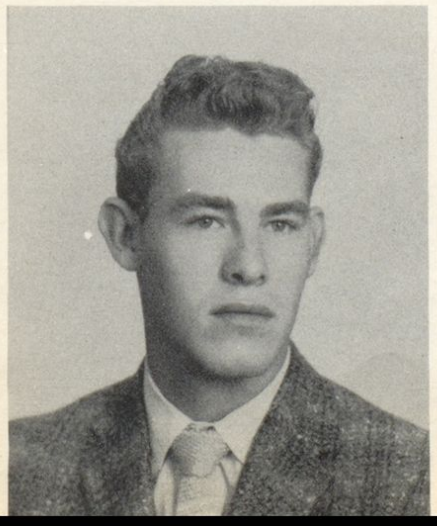

DAVID OSCAR HERALD

Band 2,3
Fireman 3
Basketball 1,2
Football 2
Wittiest 4
Pep Club 3,4
State Band Festival 3

BEVERLY SPURLOCK RIFFE

Cheerleader 1,2,3
Beta Club 2,3
Band 1,2,3
4-H Club 1,2
Junior Class Play 3
President of Class 1,2
Glee Club 1,2,3,4
Treasurer 3
Newspaper Staff 3,4
Annual Staff 4
Christmas Pageant 1,4
4-H Song Leader 3
Girls' Trio and Quartet 1,2,3,4
Tumbling Team 2
Senior of the Month 4
Voted Wittiest Senior Girl 4

GENEVA LEE FRALEY

Class Reporter 2
Girls' Tumbling Team 2
Christmas Pageant 2,3,4
Glee Club 1,2,3,4
4-H Club 2,3
Annual Staff 3,4
Treasurer of Newspaper 4
Glee Club Spring Concert 3,4
Junior Class Play 3

DONALD EMERY PEMERTON

Glee Club 3,4
4-H Club 4
Junior Class Play 3
Annual Staff 4
Newspaper Staff 4
Christmas Pageant 1,4
Baseball Team 1
Junior Conservation Club 1

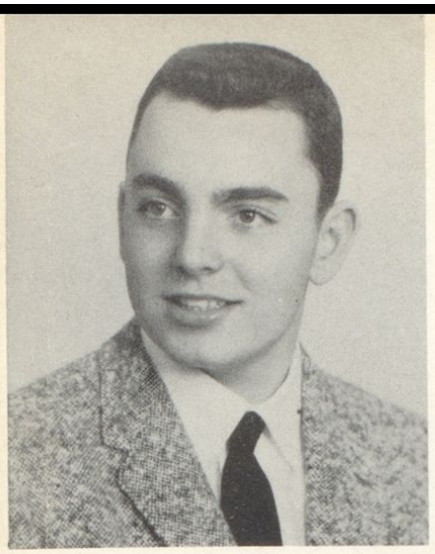

PATTERSON ANDERSON WILLIAMS III

Basketball 1,2,3,4
All N. E. K. C. 4
Baseball 1,4
Beta Club 3,4
Beta Club President 4
RO Club 2
R. O. T. C. 2
Glee Club 3
Prayer Group, President 4
President of Senior Class 4
Junior Class Play 3
Annual Staff 3,4
Editor of Paper 4
Most Handsome 4
Most Versatile 4

JUDITH ANN Mc BRAYER

D. A. R. Award 4
Majorette 1,2
A Team Cheerleader 3,4
Annual Staff 3,4
Band 1,2,3,4
Glee Club 1,2,3,4
Beta Club 2,3,4
Most Beautiful 3
4-H Secretary 1,2,3
Runner-up Basketball Queen 1
Class Officer 1,2,3
Newspaper Staff 2,3,4
District & State Band Day 1,2,3
Rifle Club & Secretary 1,2
Junior Class Play 3
Christmas Pageant 1,2,3,4
Voted Best Disposition 4
Girls' Trio & Quartet 2,3,4

JANET HELEN SHELTON

Beta Club 2,3,4
Beta Club Reporter 4
4-H Club 1,2,3,4
4-H Club Sec. and Treas. 4
4-H Junior Council 3,4
Rifle Club 2
Secretary Senior Class 4
Junior Class Play 3
Glee Club 1,2,3,4
Tigers Gazette Staff 4
Annual Staff 3,4
County Fair Winner 3
Tumbling Team 2
Voted Friendliest Sr. Girl 4
Senior of the Month 4

Who's Who

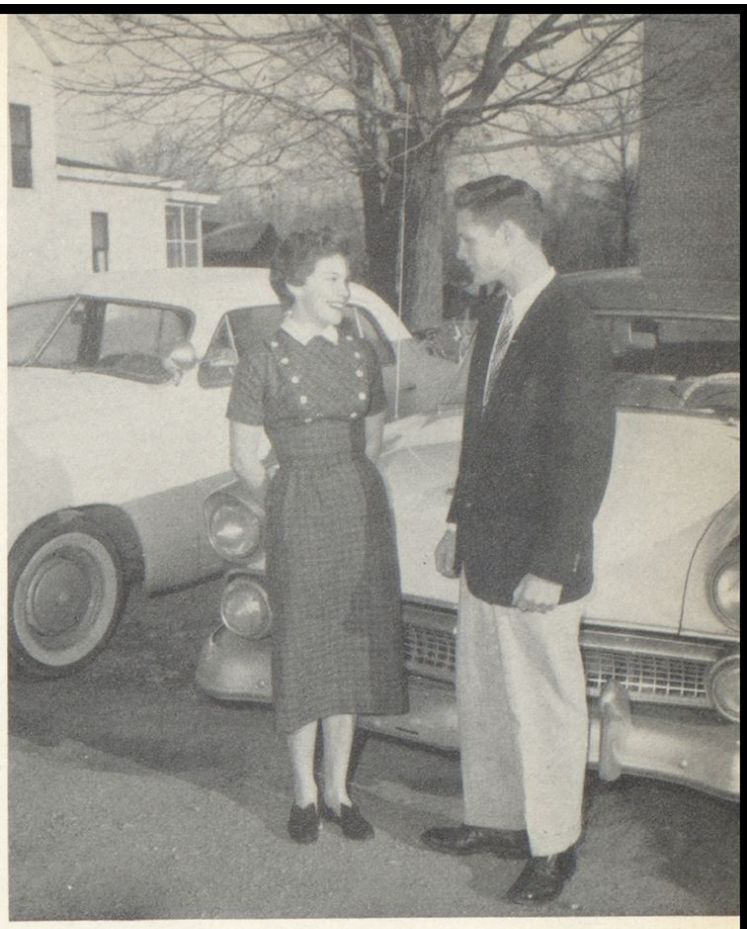

JANET FRIENDLIEST BILL

ERNIE BEST ALL-AROUND SHARON

Who's Who Senior Class

LINDA MOST BEAUTIFUL JERRY MOST HANDSOME

ERNIE NEATEST JANICE

PHYLLIS

JANICE

JUDY

GARY

BILL

DON P

LINDA

JANET

SHARON

BEVERLY

P. A.

GENEVA

DONNIE

ERNIE

JERRY

Undergrads
Modern Chemistry
Dull-Brooks-Metcalfe
HOLT
Modern Chemistry Dull-Brooks-Metcalfe
3 MUSKETEERS

Junior Class Officers

President . . . . . Paul Quillen
Vice President . . . . . Wendell Swanson
Secretary . . . . . Nancy Hicks
Treasurer . . . . . Linda Craft
Reporter . . . . . Ethel Darnell

MARY BAILEY

BONNIE REHAK

LINDA CRAFT

KAY BRADEN

DONNA ELDRIDGE

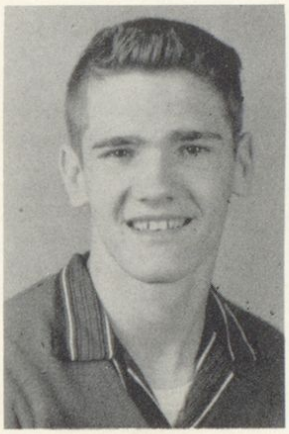

GLENN RAWLINS

BOBBIE CALLIHAN

LINDA RILEY

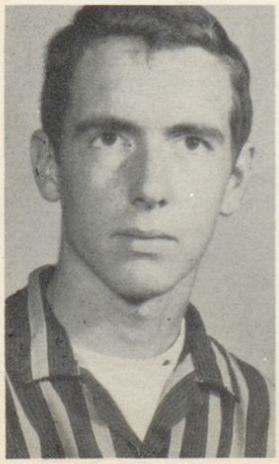

JIMMIE HERN

ETHEL DARNELL

JIMMY GARTHEE

RAYMOND VEACH

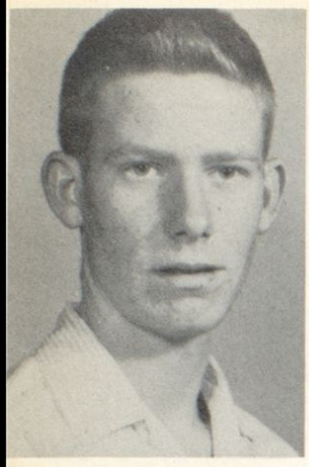

WAYNE STEPHENSON

BONNIE NELSON

JERLEAN YOUNG

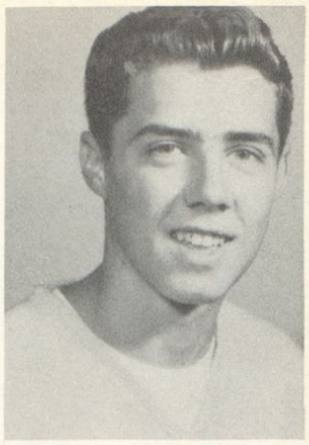

RUSSELL CALES

NANCY HICKS

BARBARA LEWIS

JEANNETTE TURNER

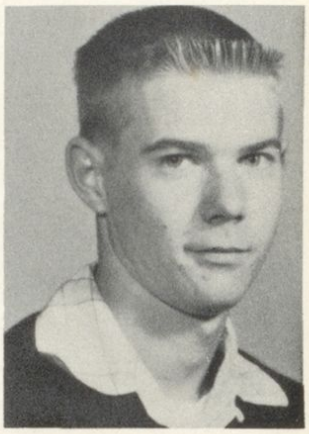

WENDALL SWANSON

PAUL QUILLEN

ANN E. McCONNELL

LeROY JACKSON

GEORGETTA BEACH

Junior Class

Glenn Rawlins, Bobbie Callihan, Kay Braden, Nancy Hicks, Ethel Darnell, Paul Quillen, Linda Craft, Wendell Swanson, Raymond Veach, Russell Cales, LeRoy Jackson, Jeanette Turner, Linda Riley, Donna Eldridge, Barbara Lewis, Georgetta Beach, Jimmy Garthee, Bonnie Rehak, Mary Alice Bailey, Jeraline Young.

Sophomore Class Officers

President . . . . . Hughie Everman
Vice President . . . . . Pam Mauk
Secretary . . . . . Reba Murray
Treasurer . . . . . Barbara Burchett
Reporter . . . . . Jane Stuart

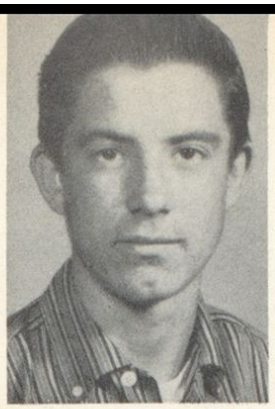

HOBART MARSHALL

LINDA BROOKER

PAMELA MAUK

LUCRETA STONE

BETTY DYER

HUGH EVERMAN

BARBARA BURCHETT

HAZEL BOWLING

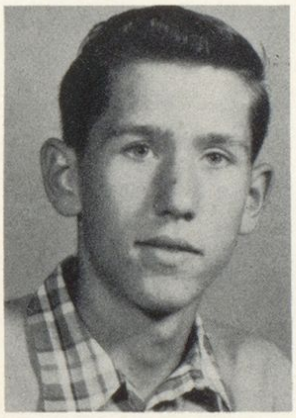

DENNIS BOWLING

REBA MURRAY

JACKIE RICE

LAURAETTA McCONNELL

DOROTHY CRUMP

JENNY JACKSON

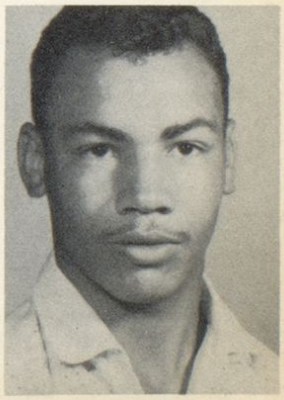

RONALD WILLIAMS

LAURENCE SIZEMORE

IRWINIA KINNER

DOROTHY HAGER

ELLEN BROWN

EMMETT ADKINS

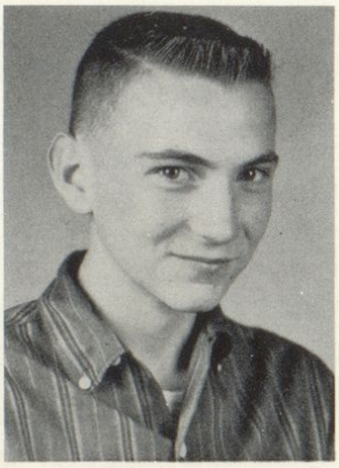

KENNETH BAKER

JANE STUART

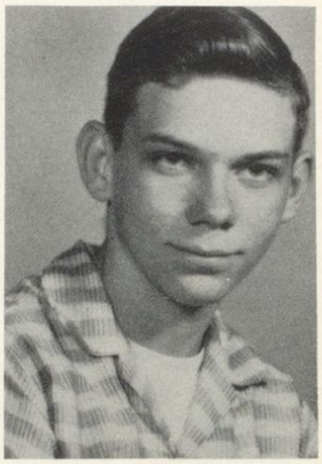

ROGER HILTON

LINDA SWANSON

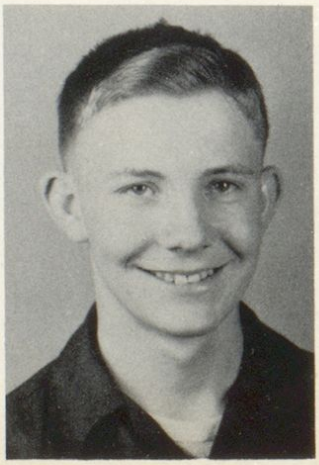

TOMMY BONZO

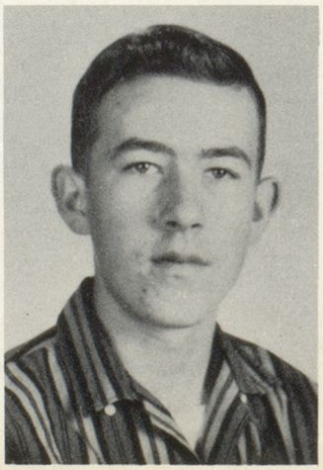

MICHAEL FRALEY

BARBARA PEMBERTON

Freshman Class Officers

President . . . . . Richard Jackson
Vice President . . . . . Ricky McBrayer
Secretary . . . . . John Bill McCracken
Treasurer . . . . . Bobby Hale
Reporter . . . . . Mike Richards

STEPHEN WRIGHT

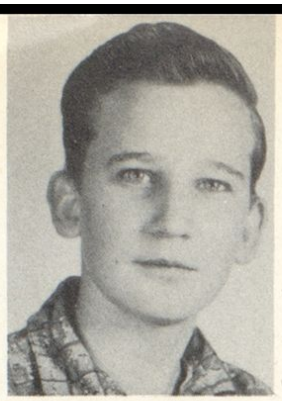

PROCTOR LYON, JR.

BOBBY LOGAN

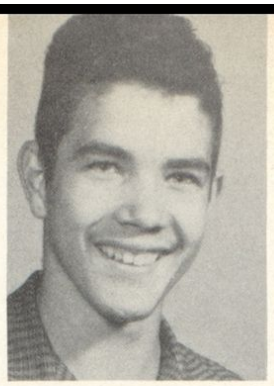

WILLARD WATSON

SHIRLEY MILLER

MARTHA CALLIHAN

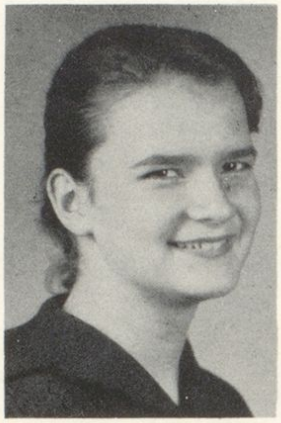

ANNA VEACH

CATHERN DARNELL

ENNIS GRIFFITH

MIHCAEL RICHARDS

REBECCA COFFEE

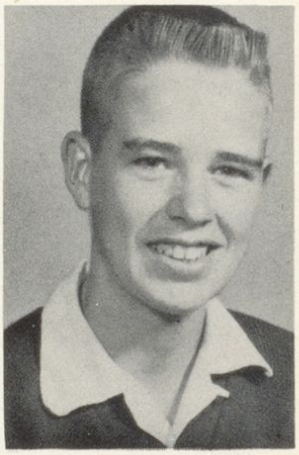

BOBBY HALE

JIMMY BROWN

PAUL STAPF

BOBBY FRITZ

JENNY SPENCER

GAIL RIGGS

MARSHALL BAKER

RICKEY McBRAYER

DAVID MOORE

JOYCE TURNER

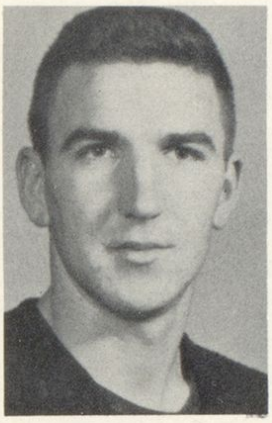

BRUCE ABRAMS

RICHARD JACKSON

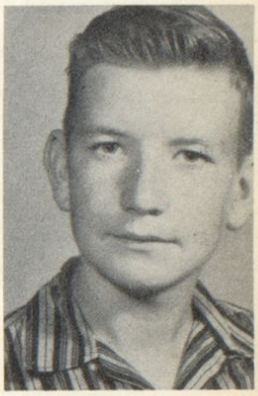

KELLY SCAGGS

JOHN BILL McCRACKEN

JUDY SHELTON

WILLIAM CAUDILL

PAULA BUGG

PATTY RATLIFF

NANCY MILLER

No Picture
SALLY TAYLOR

Eighth Grade

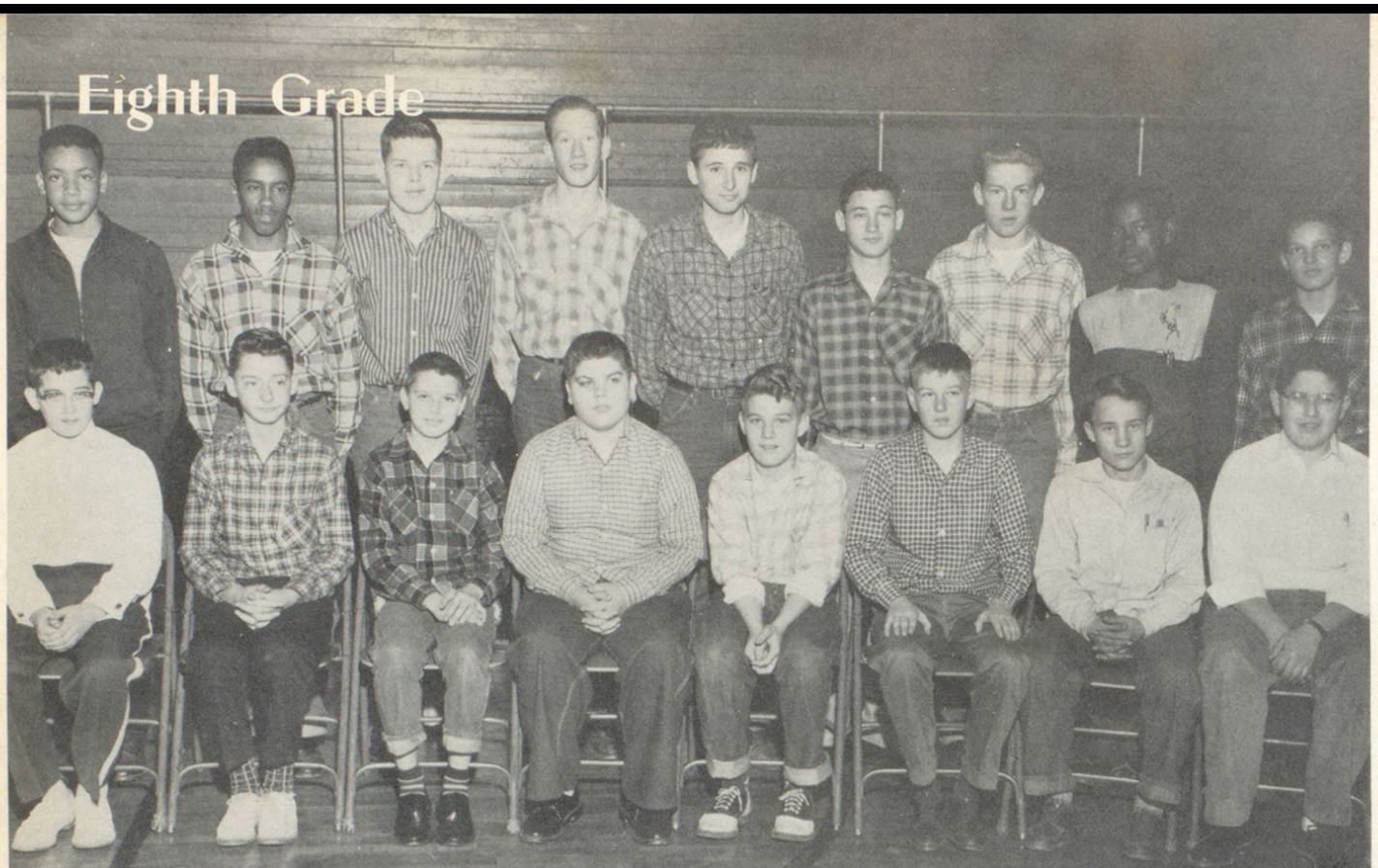

FRONT ROW: (Left to right) Darrell Tackett, Paul Johnson, Gary Craft, Louis Darby, Philip Spencer, Ray Moore, Harold Woods, Mac Zachem. SECOND ROW: Douglas Williams, Walter Troxler, Charles Farson, Al Riley, Roger Vanover, Douglas Sammons, Virgil Caudill, Clyde McConnell Tommy Jackson.

FRONT ROW: (Left to right) Judy Rehak, Sharon Mauk, Ida Johnson, June Kitchen, Lois Darby, Donna Burchett, Becky Biggs. SECOND ROW: Rita Conis, Majorie Hicks, Ann Kinner, Linda Eastham, Helena McConnell, Janice Fritz, Treva Crump.

BECKY BIGGS

RITA CONIS

PATTY WALKER

LINDA EASTHAM

DONNA BURCHETT

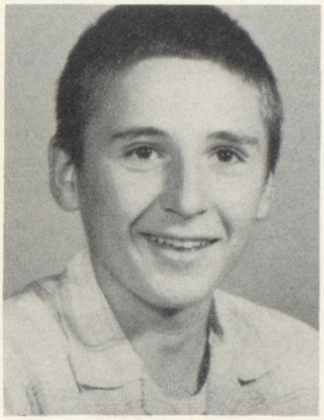

ROGER VANOVER

MAC ZACHEM

JUDY REHAK

PAUL JOHNSON

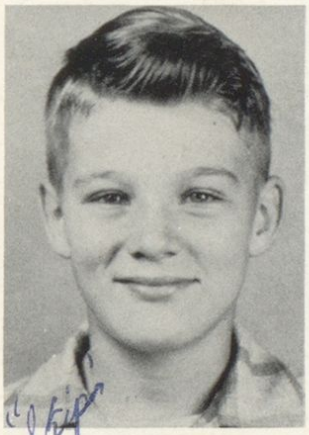

PHILLIP SPENCER

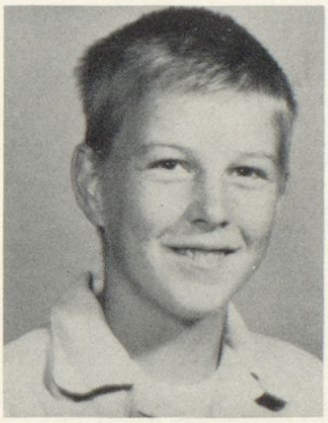

RAY MOORE

CAROLYN LEWIS

TREVA CRUMP

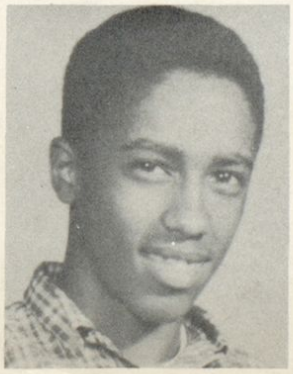

WALTER TROXLER

DOUGLAS WILLIAMS

HELENA McCONNELL

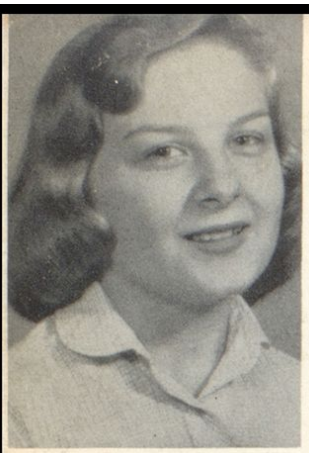

JUNE KITCHEN

MARJORIE HICKS

LOIS DARBY

DELORSE HILTON

IDA JOHNSON

LOUIS DARBY

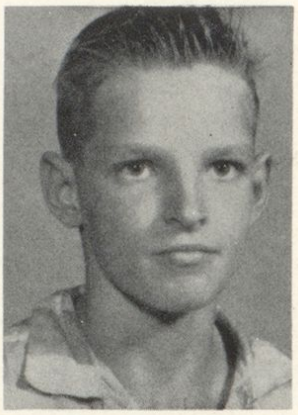

TOMMY JACKSON

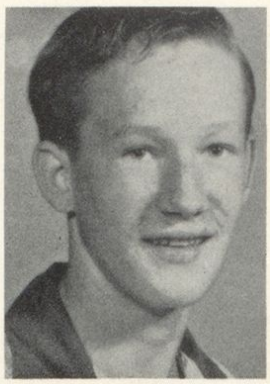

ALBERT RILEY

GARY CRAFT

JANICE FRITZ

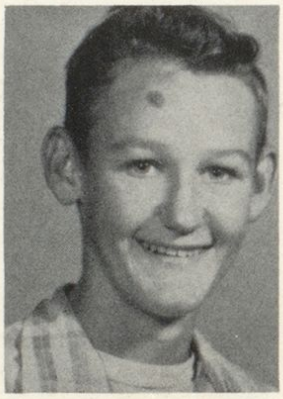

OLIVER QUALLS

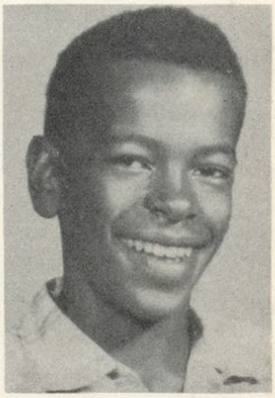

CLYDE McCONNELL
DOUGLAS SAMMONS

ANN KINNER

SHARON MAUK

DARRELL TACKETT

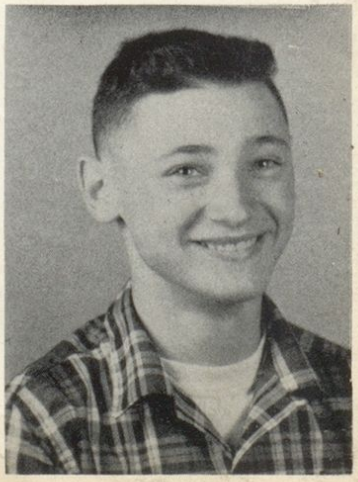

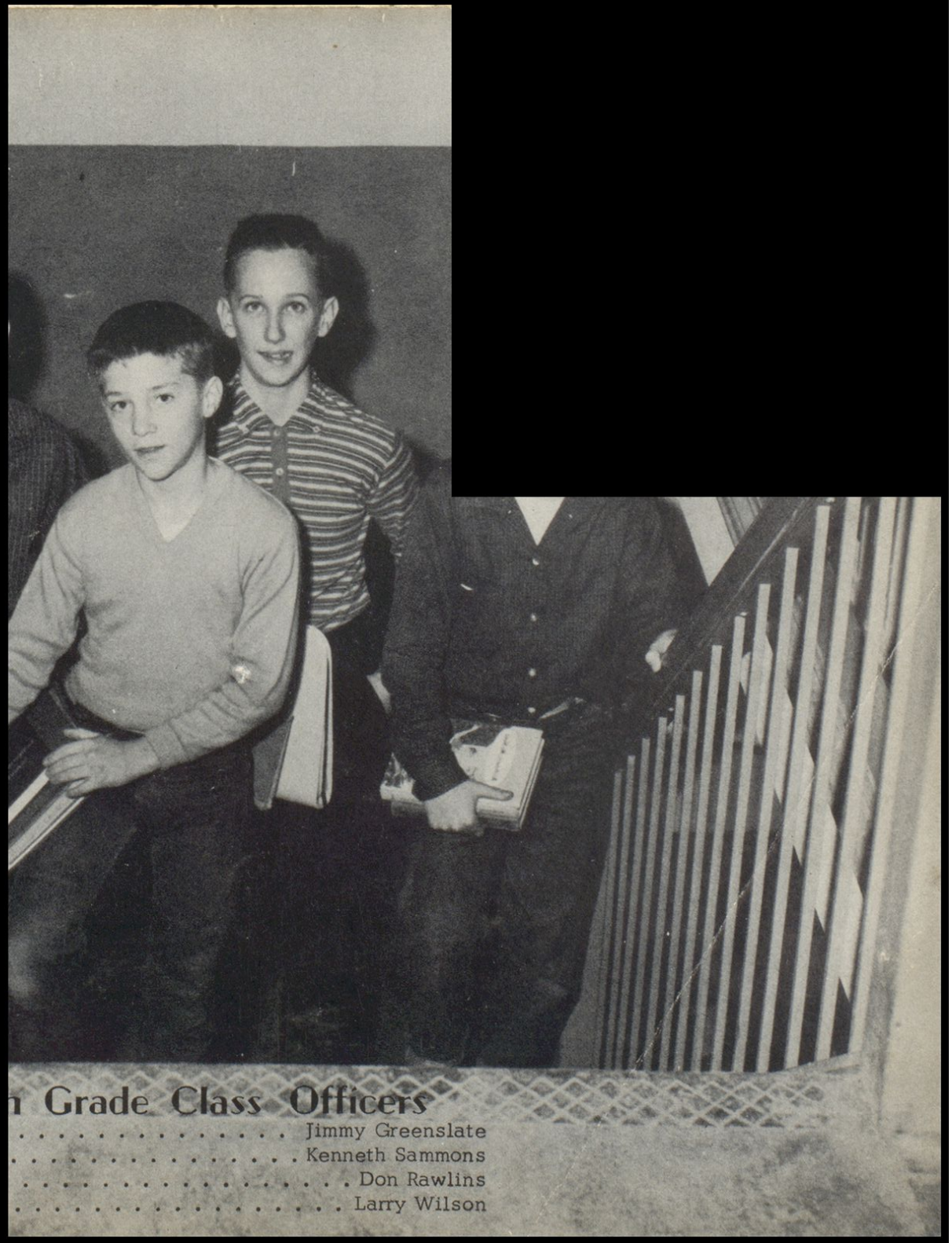

n Grade Class Officers

. . . . . Jimmy Greenslate
. . . . . Kenneth Sammons
. . . . . Don Rawlins
. . . . . Larry Wilson

WANDA BEANE

DANNY WARD

KENNETH SAMMONS

LARRY WILSON

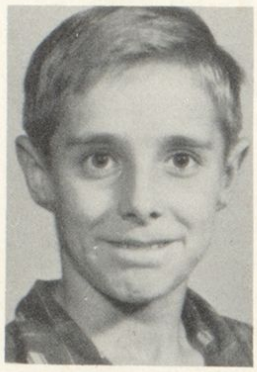
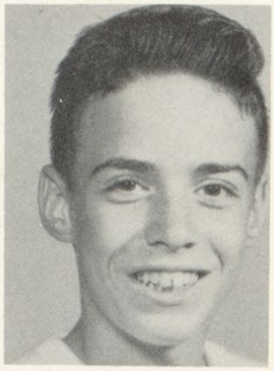

CURTIS ARNETT

DON RAWLINS

AMOS ARNETT

GLENN PORTER

JOHN CALLIHAN

JAMES GREENSLATE

RONALD BOWLING

GARY SCAGGS

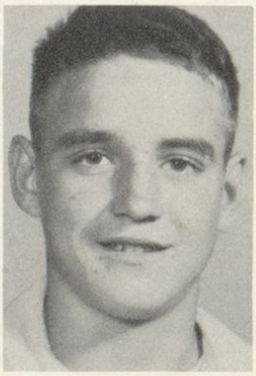

JAMES ELLIOTT

JOAN REHAK

DON EDWARDS

EARL RILEY

MARY BOYLES

DANNY POTTER

CONNIE CRUMP

GARY CONIS

LOWLO CARTER

KATHRYN BAKER

CAROLYN ADAMS

SHARON COLLINS

BARBARA BOWLING

PATTY PORTER

SHIRLEY ADKINS

BRENDA REED

JOY RICE

ROSEMARY ALLEN

JOYCE SHELTON

MARSHA FRALEY

REBECCA GREEN

JERRY RICE

BILLIE BURCHETT

LUNDIE MEADOWS

GERALDINE MEADOWS

PAUL BEACH

Walter Farley Writing Contest Entries

Sponsored by Random House, Inc.
Winners to be announced in September 1958.

Sharon Mauk, Majorie Hicks, Darrell Tackett, Kenneth Sammons, June Kitchen, Linda Eastham, Becky Biggs, Douglas Sammons, Rita Conis.

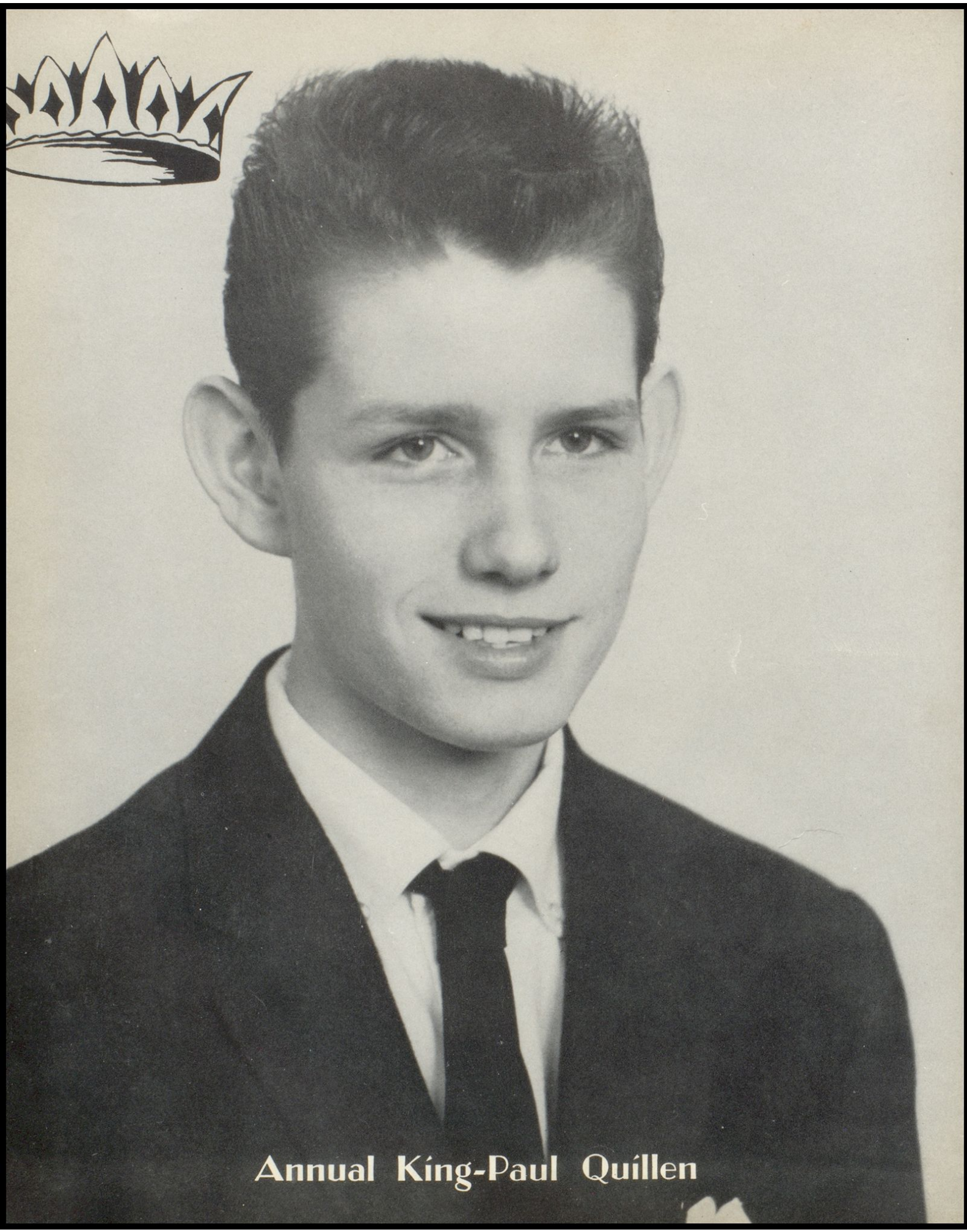

Annual King-Paul Quillen

Annual Queen-Jane Stuart

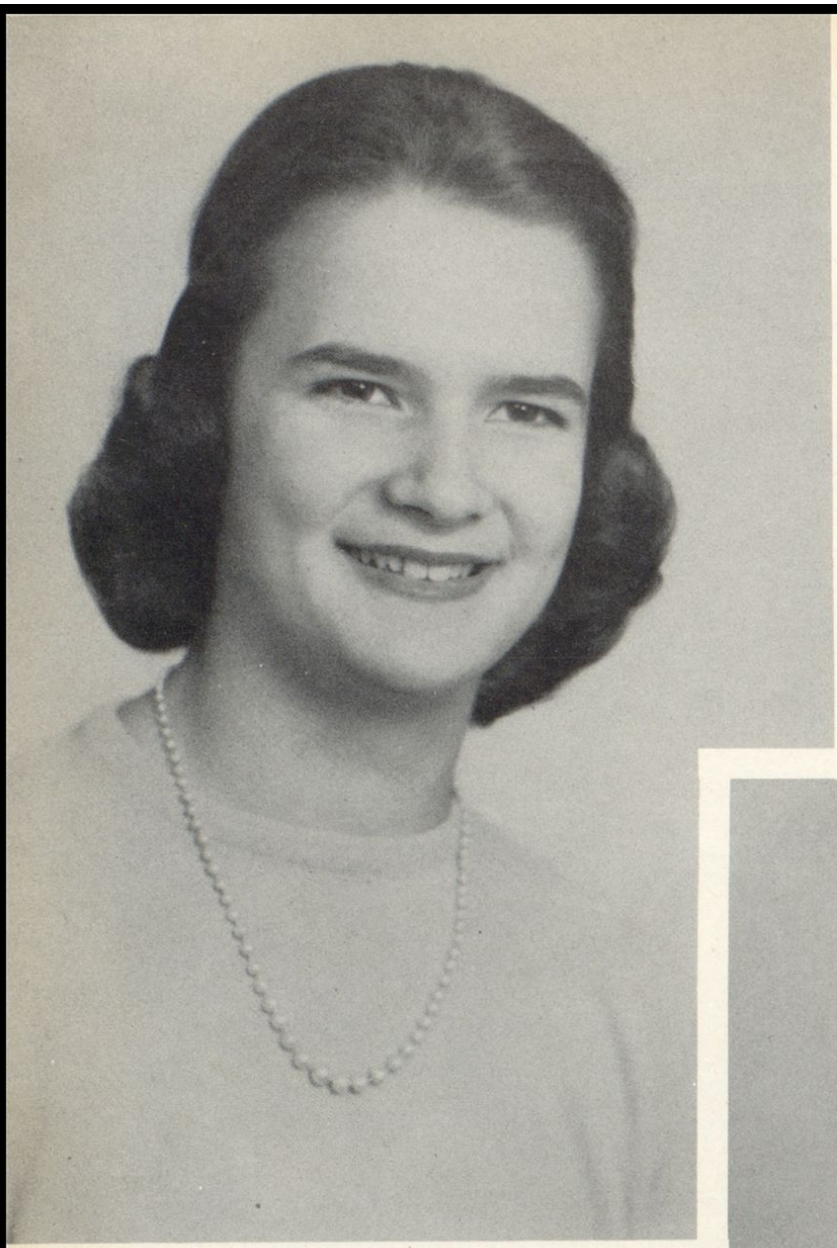

ANNA VEACH
Runner-Up
For
Annual Queen

Princess
LINDA CRAFT

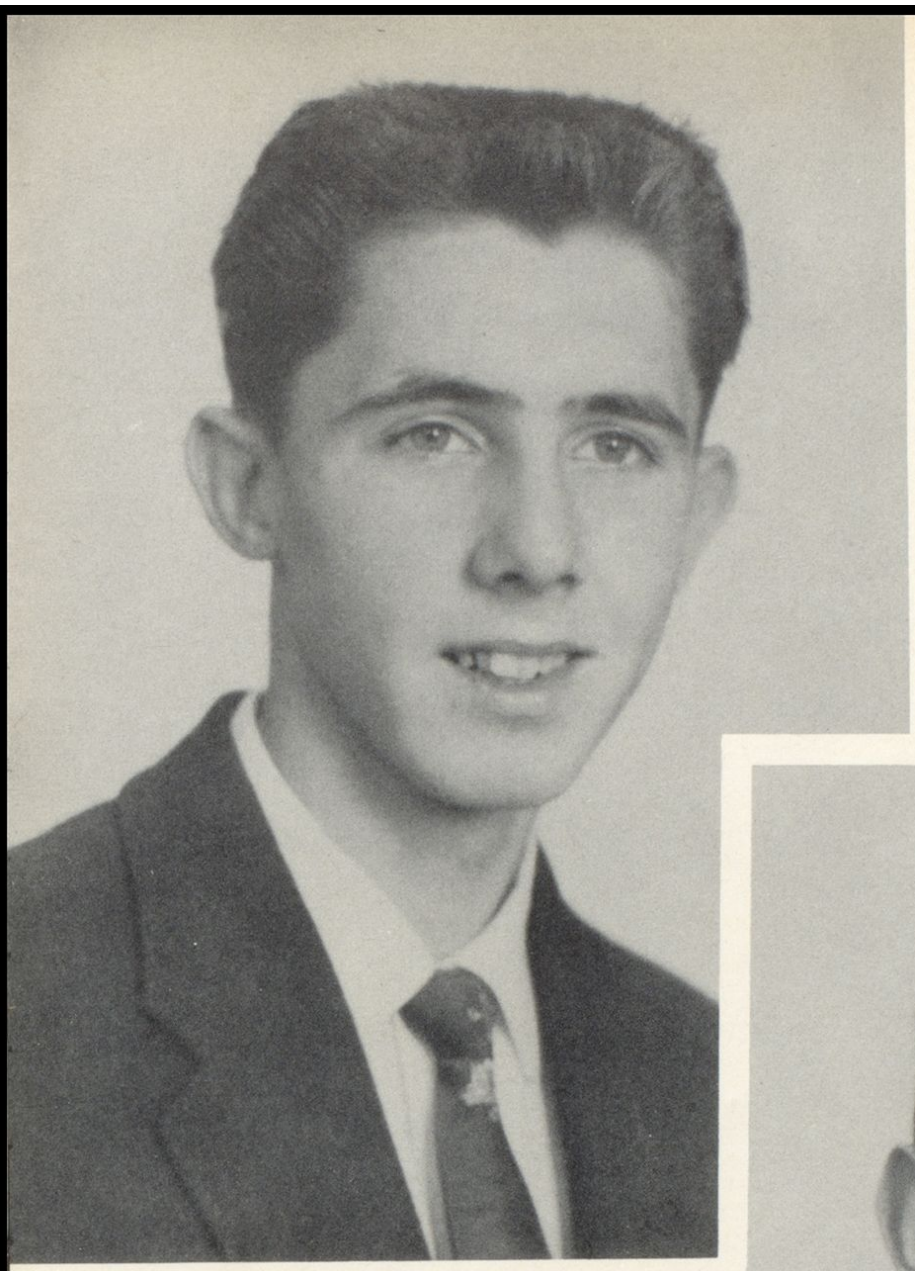

GARY CALES
Runner-Up
For
Annual King

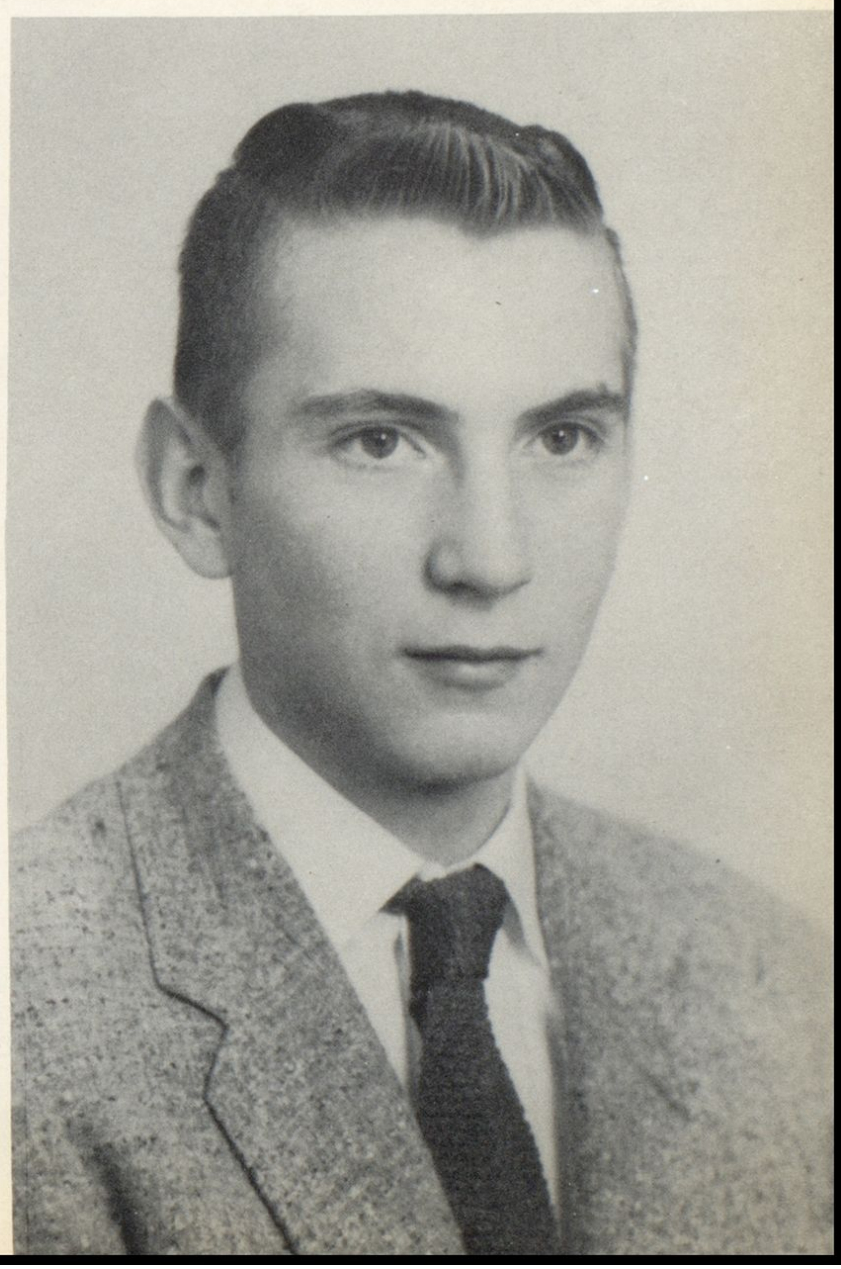

Prince
KENNETH BAKER

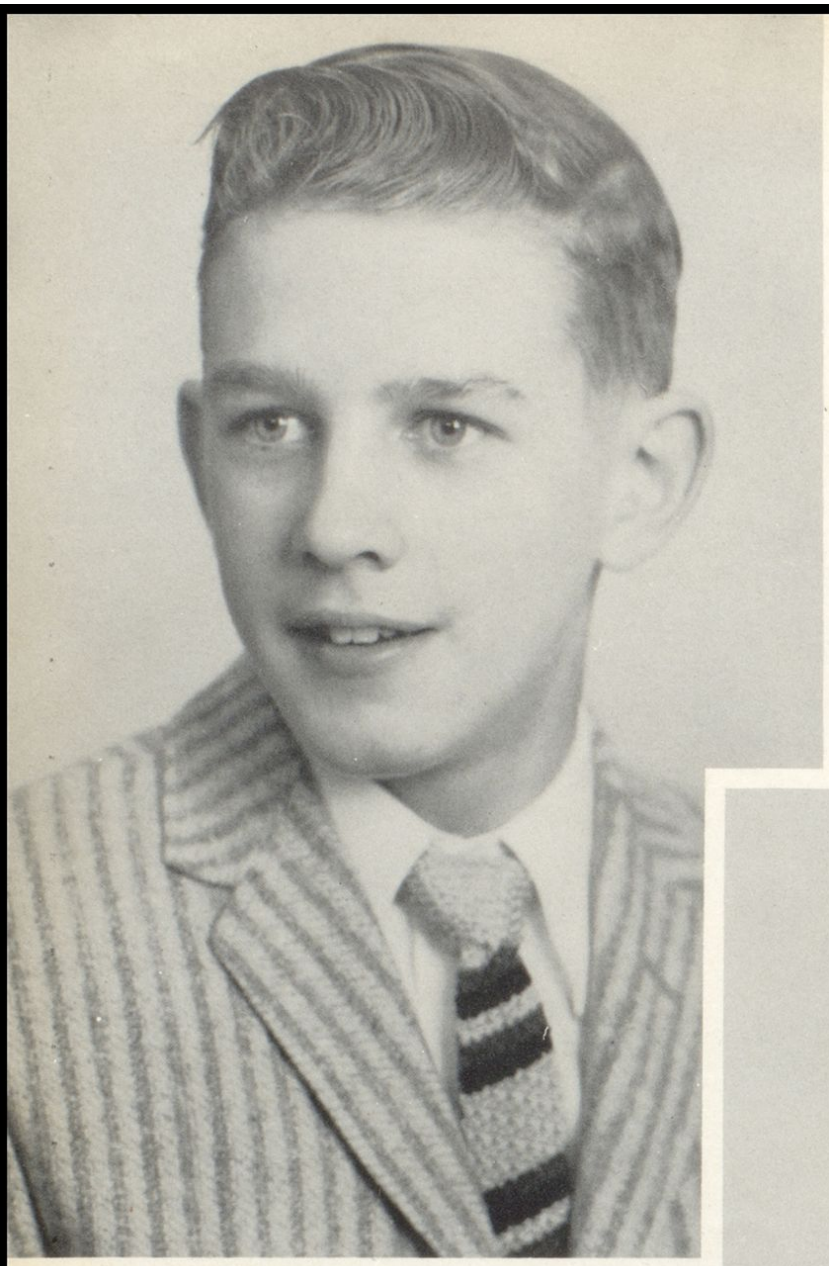

Prince
ENNIS GRIFFITH

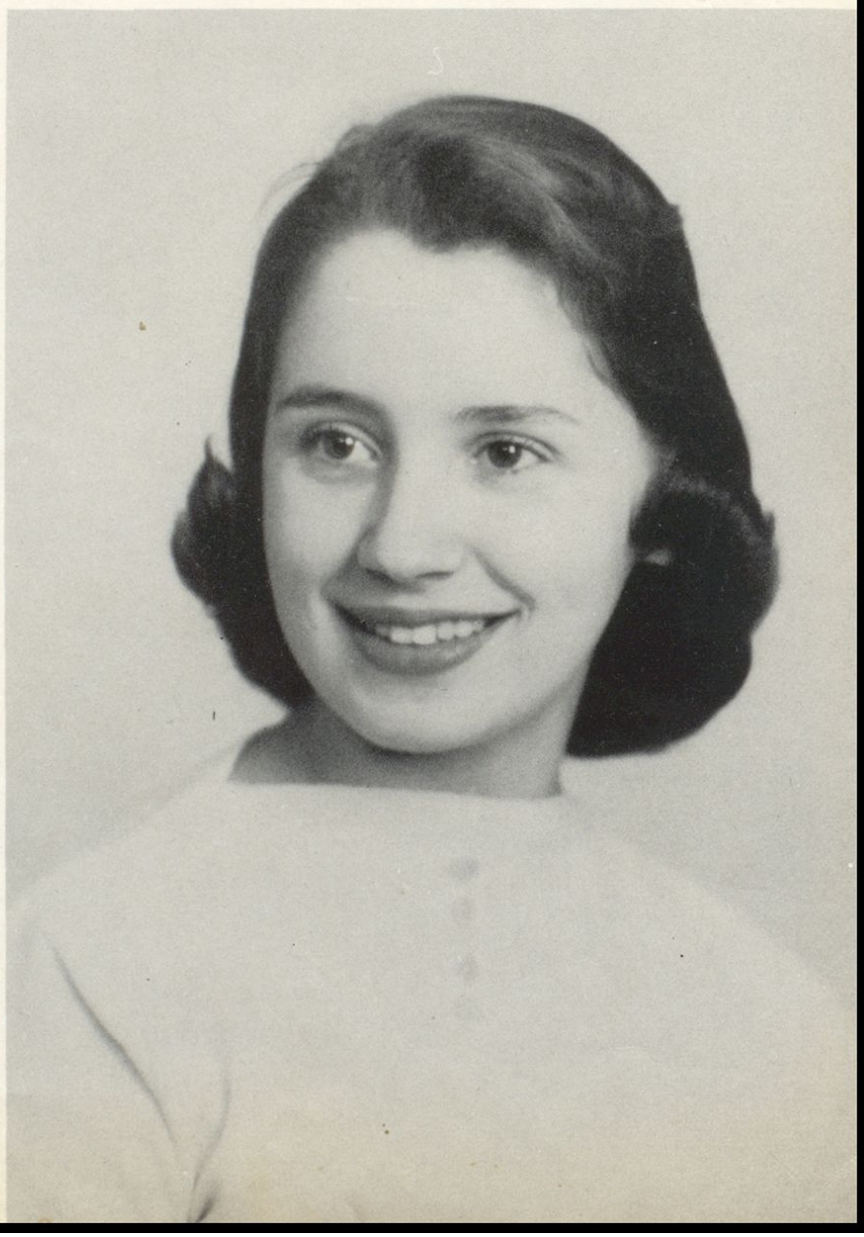

Princess
PAULA BUGG

D. A. R. Award

Good Citizenship Award

This award was presented to Judith Ann McBrayer by the Poage Chapter of the Daughters of the American Revolution.

Beta Club

LEFT TO RIGHT: Bill Logan, Phyllis Miller, P. A. Williams, Sharon McBrayer, Janet Shelton, Kenneth Baker. BACK ROW: Tommy Bonzo, Nancy Hicks, Georgetta Beech, Donna Eldridge, Jeanette Turner, Linda Craft, Jane Stuart, Pam Mauk, Jerry Riggs, Judy McBrayer, Linda Brooker, Betty Dyer.