

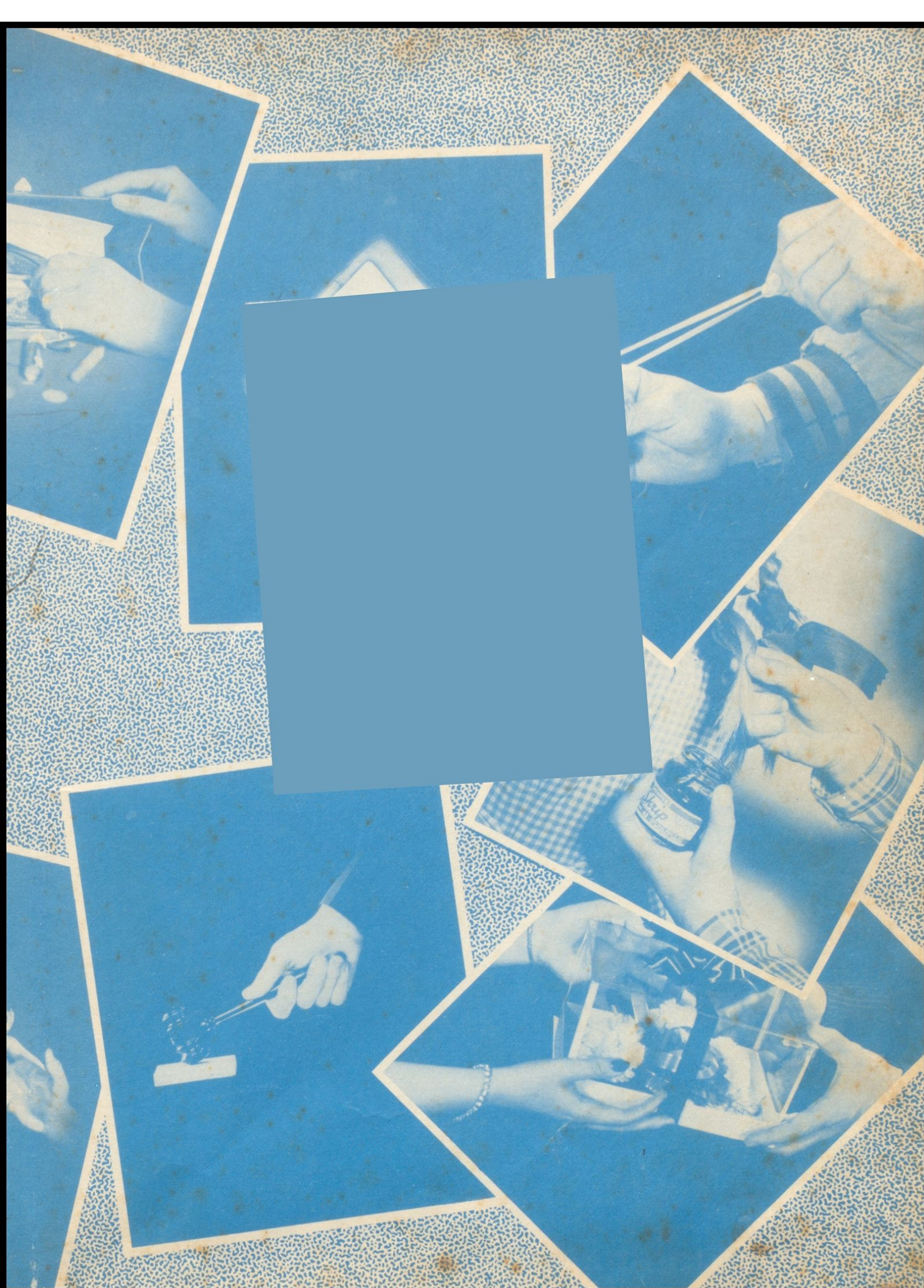

The '58 Pioneer

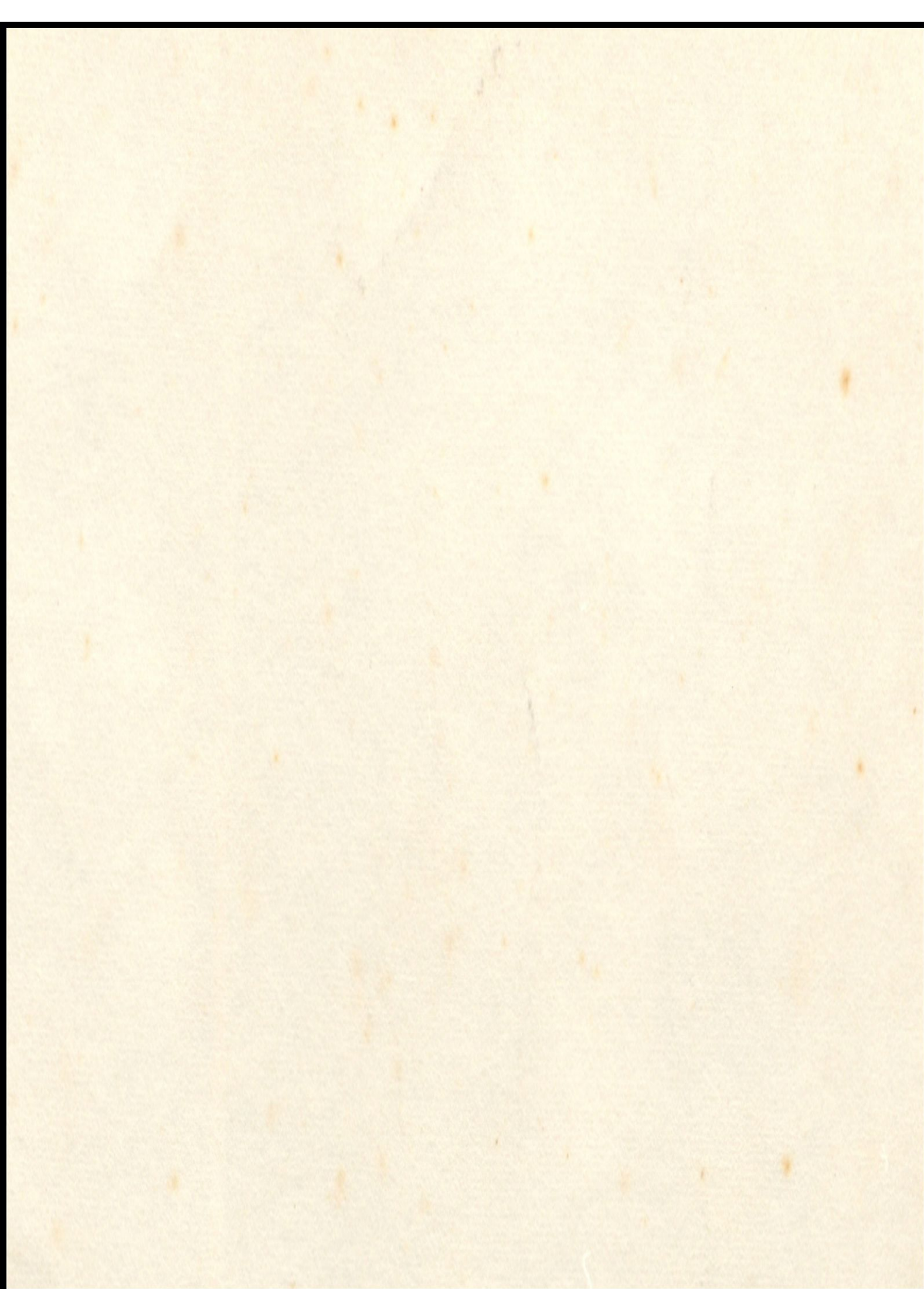







Editor
PHYLLIS WILLIS

Business Manager
BETH BOWLING



Annual Staff



Standing, left to right; Philip Cornett, Art Editor; Ronald Virgin, Class Editor; Ronnie Griffith, Photographer; Mrs. Thelma Justice, Sponsor. Seated: Emma Meadows, Typist; Rachel Melvin, Class Editor; Carolyn Stephens, Typist; Janet Warnock, Typist; Donald Wellman, Sports Editor.

Dedication

A black and white portrait of a woman with short, dark, wavy hair, smiling. She is wearing a light-colored, button-down shirt.

In appreciation of a friend, a guiding hand, and a helpful teacher, we wish to you, Mrs. Clark, the best of everything.

A black and white portrait of a woman with dark, wavy hair, smiling. She is wearing a light-colored blazer over a dark top.

In appreciation of a wonderful sponsor during our senior year. For her counseling, guidance, and devotion towards us, we wish to thank you.

A black and white portrait of a woman with dark, wavy hair, smiling. She is wearing a dark, patterned top with a white collar and a brooch.

To Mrs. Reed who has inspired us throughout the four years of high school, for her kindness and understanding to each member of our class. We wish to express our heartfelt thanks to a wonderful teacher.

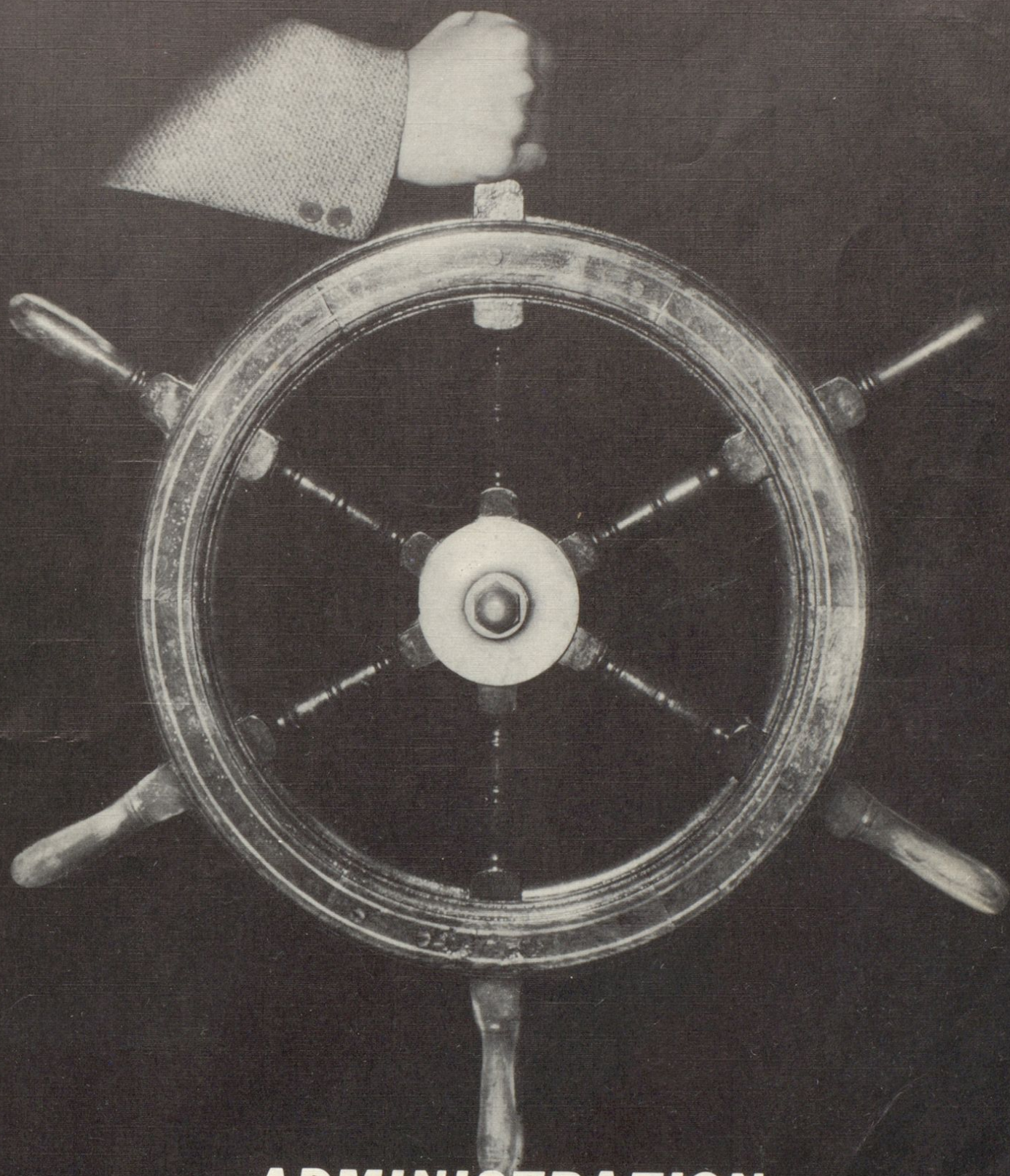

ADMINISTRATION

School Board and Superintendent



Left to right: Wayne Tray-
lor, Rufus Collier, Mat
Crum, Coleman Nickell,
Roscoe Stephens, Superin-
tendent.

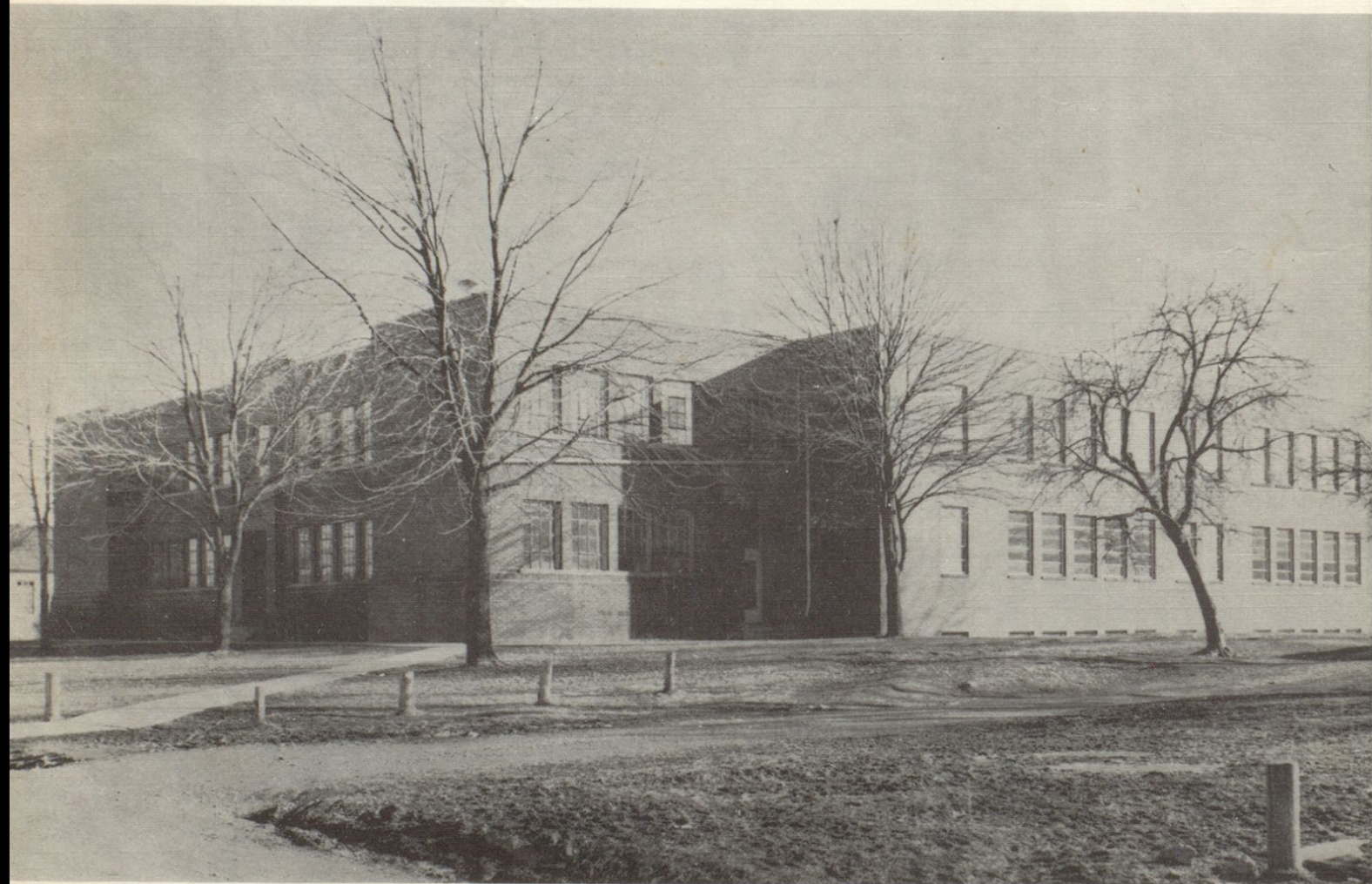

High School



County Supervisor

CECIL HALL



Attendance Director

ROBERT BAKER



Principal

STANLEY RAMEY



Secretary to Principal

MARILYN ADAMS

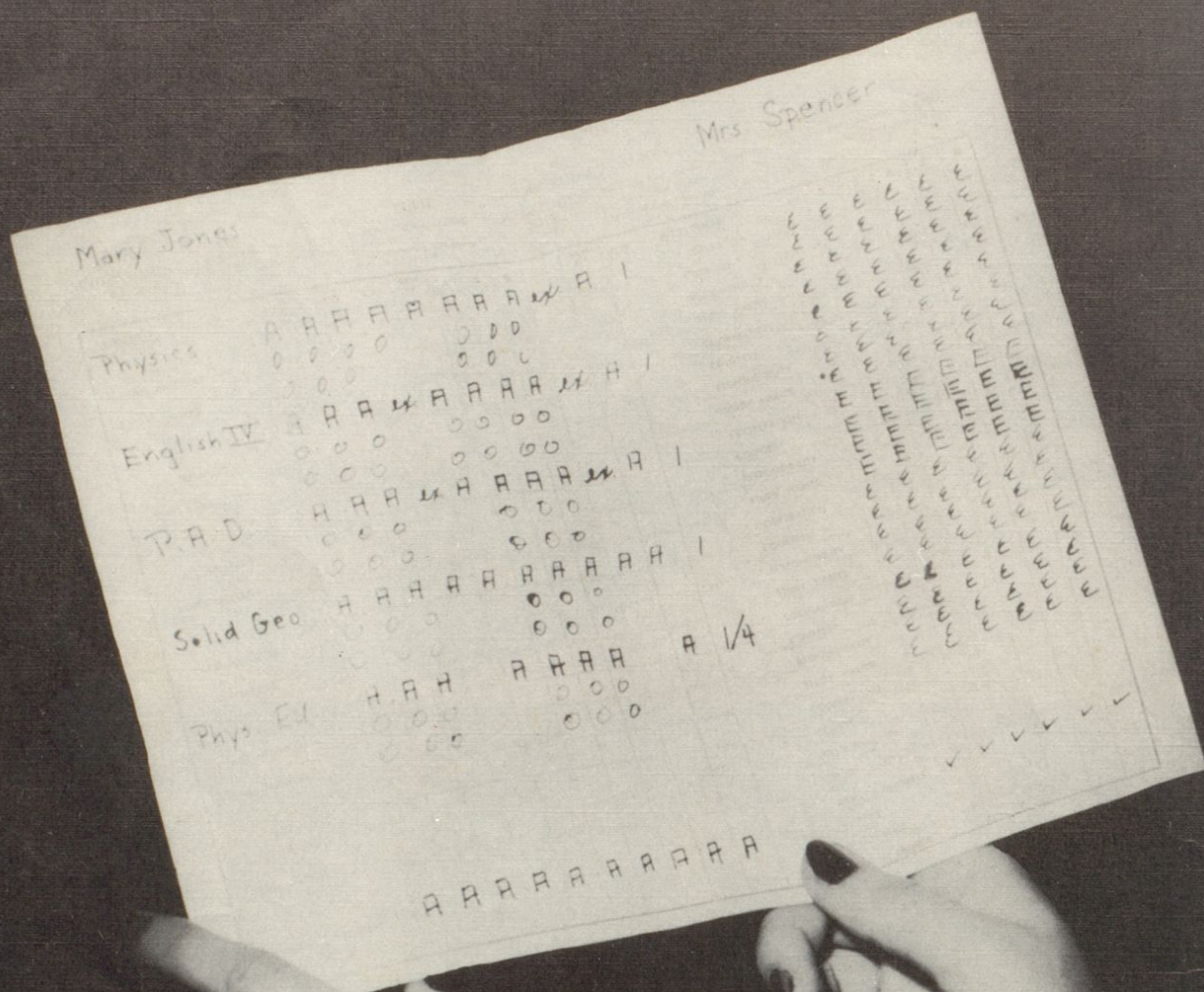

FACULTY



JERRY AARINGTON
Music
Georgetown College

MRS. LUCY BRADFORD
A.B., Morehead
English



ETHEL BUSH
A.B., University of Kentucky
Marshall College
Home Economics

PEARL CLARK
Morehead
Marshall
Commerce



LINNA CRAFT
Ashland Junior
Seventh Grade

JEUNETTI DARNELL
B.S., Morehead
Home Economics

GILBERT EDWARDS
B.S., Morehead
Physical Education
Coach



ROBERT HAIGHT
B.S., Berea
Agriculture

PAULINE IRVINE
B.S., University of Kentucky
Home Economics



THELMA JUSTICE
B.S., Eastern State Teachers College
Commerce

GLENNIS LILES
B.S., Lincoln Memorial
Home Economics

GEORGIA MAY
Morehead
Ashland Junior

RICHARD MILLER
Morehead
Marshall
Social Studies



STANLEY RAMEY
A.B., M.A., Eastern State Teachers College



FRANCES REED
University of Kentucky
Ashland Junior
Morehead
Math

FRED SMITH
Morehead
Wilmington
Coach

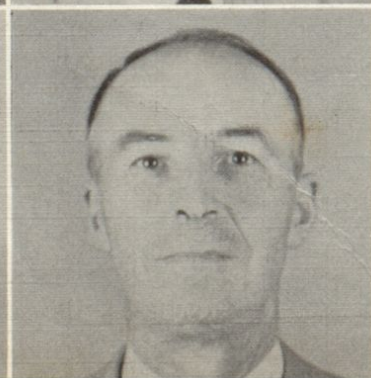

PAUL SMITH
Morehead
A.B., Social Studies

FRANKLIN CRAIG
B.S., Education
B.S., Agriculture
Morehead
University of Kentucky

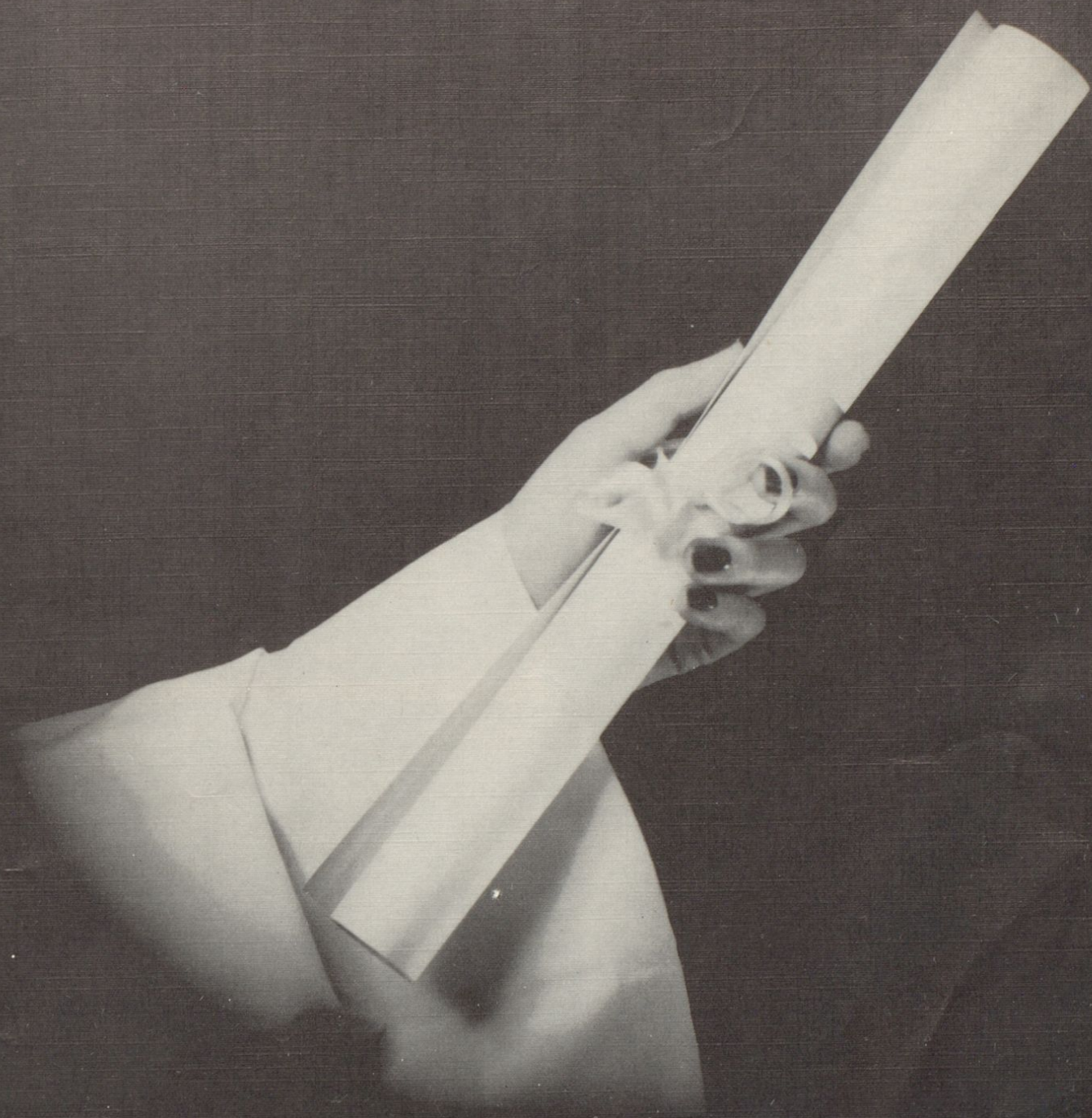

SENIORS

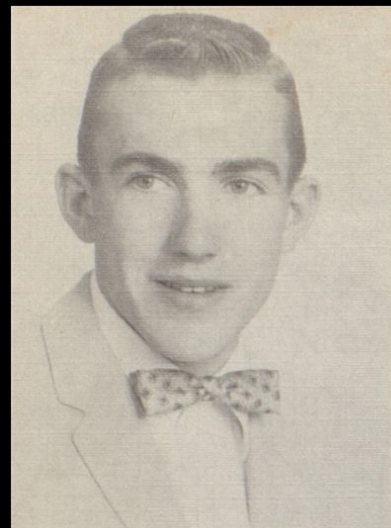

JERRY LEE ABDON

Load, Kentucky; FFA 1, 2, 3, 4.

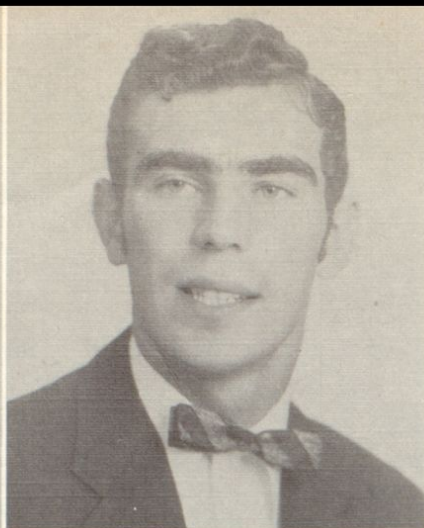

FLOYD EMORY ADKINS

Flatwoods, Kentucky; Hi-Y Club; Football 1, 2, 3, 4.



JUANITA REBECCA ADKINS

Flatwoods, Kentucky; Home Economics 1 Library Club 3, 4.

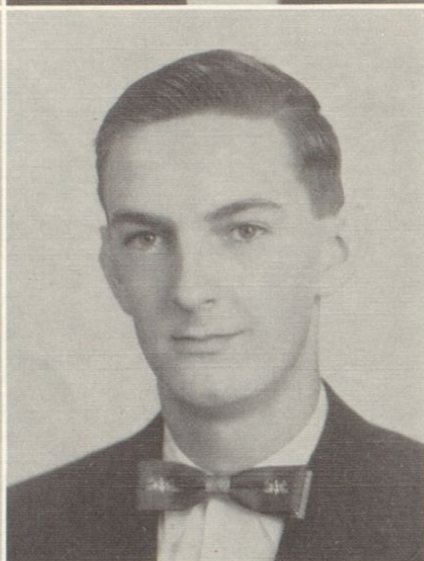

WILLIAM RAY ALEXANDER

Greenup, Kentucky; Senior Play; World Affairs Club 3; School Paper Staff.

CLARA BETSY BAKER

Greenup, Kentucky; Paper Staff; Library Club 3, 4; Student Council.

JOY ANN BARBER

Wurtland, Kentucky; Home Economics 1; Dramatics Club 3; Majorette 3, 4; Valentine Queen 3; Co-Y Club 4; Glee Club 2; Pep Club 4.



BERNICE BENTLEY

Load, Kentucky; Pep Club 3, 4; Glee Club 2, 3.



LORETTA JANE BLYTHE

Greenup, Kentucky; Pep Club 3, 4, Secretary 3, Treasurer 4, Reporter; Cheerleader 4; Carnival Queen 3; Junior Play 3; Senior Play 4.



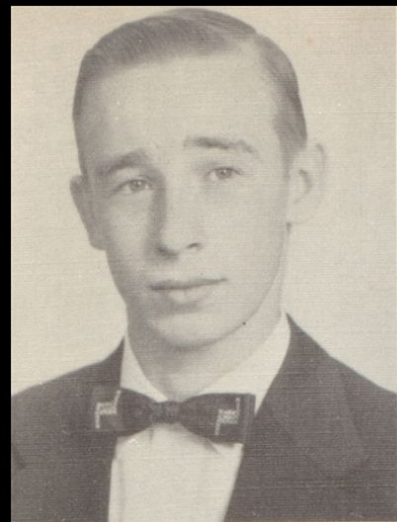

CHARLES DONALD BOGGS

Raceland, Kentucky; Hi-Y 1, 2; Track 1, 2; Latin Club 2, 3; Pep Club; Football 4; Senior Play; Junior Play.



SHIRLEY LEA BOGGS

Argillite, Kentucky; Pep Club 3; Prom Queen.



AMANDA BETHANY BOWLING

Route 2, Greenup, Kentucky; Pep Club 1, 2; Beta Club 2, 3, 4; School Paper 3; Annual Staff; Class Play Announcer 4; Class President 1; Library Club 3, 4.



THELMA ARLEEN BOYLE

Wurtland, Kentucky; Pep Club 1, 2; Library Club 3, 4; Home Economics 1, 2, 3, 4; Glee Club 2, 3.

BOBBY GENE BRADFORD

Route 3, Grayson, Kentucky; FFA 1, 2, 3, 4; Student Council 3; Fireman 2, 3, 4; Football 3, 4; Track 3, 4; Movie Committee 3, 4.

PATTY ANN BROWN

Flatwoods, Kentucky; Home Economics 1; Cheerleader 1, 2, 3, 4; Pep Club 1, 2, 3, 4; Student Council 1.

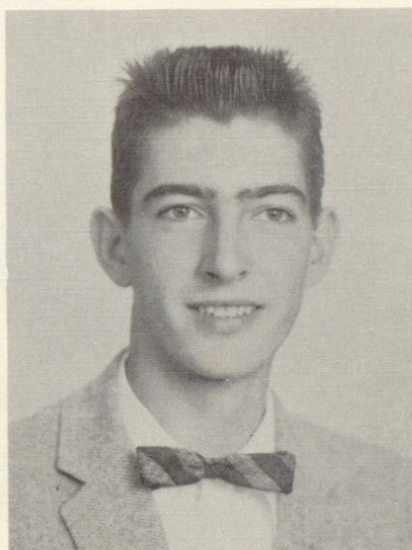

JAMES AUSTIN BURKHARDT

Wurtland, Kentucky; Football 1, 2, 3, 4; Basketball 2; Fireman 3, 4; Pep Club 3.

RUBY LYVONNE CHAFFINS

Load, Kentucky; Glee Club 1; Pep Club 3, 4; Home Economics 1.

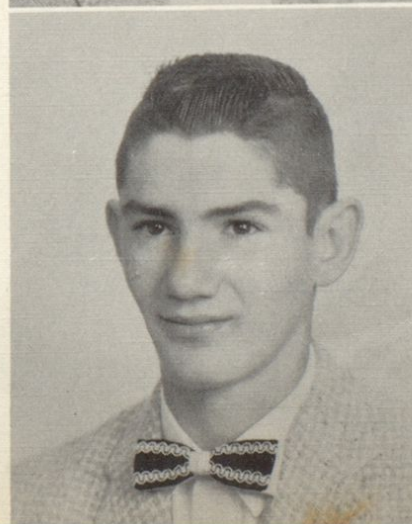



EVELYN MAXINE CLARK

Flatwoods, Kentucky; Glee Club 1; Dramatics 3.

JAMES SHERMAN COLLIER

Load, Kentucky; Agriculture 1, 2, 3, 4.

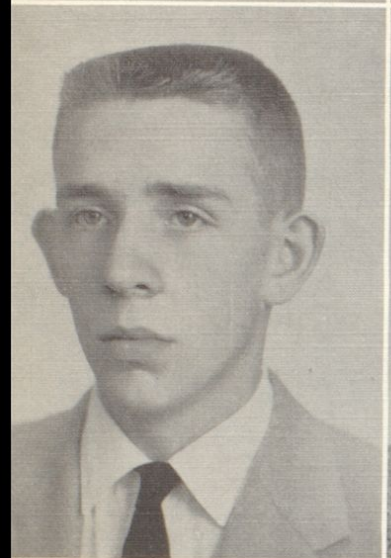

PHILIP LEE CORNETT

Flatwoods, Kentucky; Hi-Y 1, 2, 3; Co-Y Club 4; Basketball 1, 2, 3; Football 3; Beta Club 3, 4; Newspaper Staff 3.

GLENDLE RAY COUNTS

Naples, Kentucky; Football 2; Basketball 3, 4.

HELEN FRANCES DAVIS

Load, Kentucky; Pep Club 3, 4; Senior Play 4.

MARVIN LEE ELKINS

Wurtland, Kentucky; World Affairs 3; Football 2, 3, 4; Baseball 3; Basketball 1; Junior Play 3; Basketball Manager.

JANICE IRENE EVANS

Route 1, Greenup, Kentucky; Pep Club 3; Home Economics 1, 3.

MARY JANE EVANS

Route 3, Grayson, Kentucky; Pep Club 3, 4.

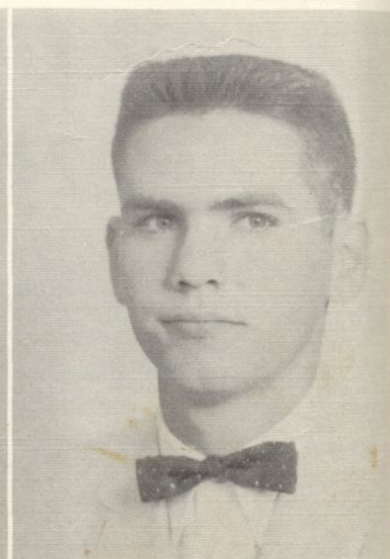



LULA BELLE FELTY

Route 3, Grayson, Kentucky; Home Economics 1, 2; Pep Club 3, 4.

RAYMOND EUGENE GEARHEART

Naples, Kentucky; Hi-Y Club 3.



BETTY MELISSA GRIFFITH

Route 1, Greenup, Kentucky; Home Economics 1, 2; Class Treasurer 1; Band 2; Library Club 3, 4; Beta Club 3, 4; Pep Club 3; Senior Play.

RONALD GENE GRIFFITH

Flatwoods, Kentucky; Senior Play; Junior Play; Pep Club 3; School Paper 3; Student Council 3; Hi-Y Club 4; Annual Staff, Vice President.

HELEN ELAINE GRIZZLE

Argillite, Kentucky; Pep Club 3, 4.

JANICE ELAINE HALL

Oldtown, Kentucky; Home Economics 1, 2; Library Club 3, 4; Co-Y Club Treasurer 4.

DONNA FAYE HAMILTON

Flatwoods, Kentucky; Home Economics 1, 2; Pep Club 3, 4.

PATTY ANNETTE HEABERLIN

Wurtland, Kentucky Band 1, 2, 4; Majorette 1, 2, 3, 4; Junior Play; Pep Club 3, 4; Co-Y Club 4.





ANN ROSE HOGGE

Load, Kentucky; Home Economics 1, 2; Pep Club 1; Glee Club 2; Spanish Club 3; Beta Club 2, 3, 4; Senior Play.



FLORENCE PAULINE JACOBS

Oldtown, Kentucky; Class Play Usherette 3, 4; FHA 1, 2; Beta Club 2, 3, 4; Pep Club 3, 4; School Paper 3.



WANDA FAYE JOHNSON

Route 1, Greenup, Kentucky; Home Economics 1, 2, 3, 4; Band 2; Pep Club 3.



BETTY JEAN JORDON

Route 1, Greenup, Kentucky; Glee Club 1, 2; Pep Club 3; Class Secretary 4.

JAMES DONIVAN JUSTICE

Argillite, Kentucky; FFA 1, 2, 3; School Paper 3; Fireman 2, 3; Senior Play.

JANICE JUSTICE FELTY

Route 3, Grayson, Kentucky; FHA 1, 2; Glee Club 2; Pep Club 3; Fireman 3, 4; School Paper 3; Library Club President 4; Senior Play.

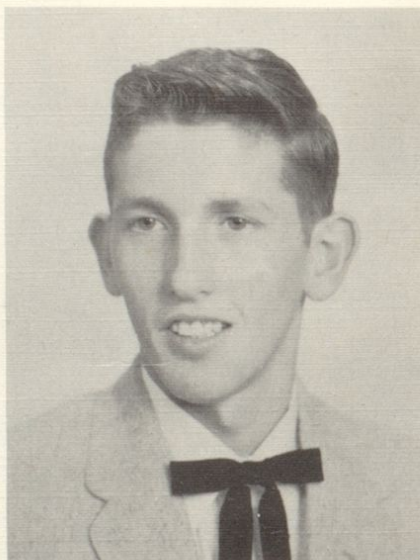

JUANITA MAE LARGE

Wurtland, Kentucky; Beta Club 1, 3, 4; Class Play Usherette 3; Pep Club 3, 4.

JOYCE ANN LEMASTER

Argillite, Kentucky; FHA 1; Pep Club 3.





JANICE LORRAINE LUCAS

Argillite, Kentucky; FHA 1; Glee Club 2; Library Club 3, 4.

BILLY BEAUFORD MANIS

Wurtland, Kentucky; Football 2, 3; Basketball Manager 2, 3; Dramatics Club 1; U. S. Navy.

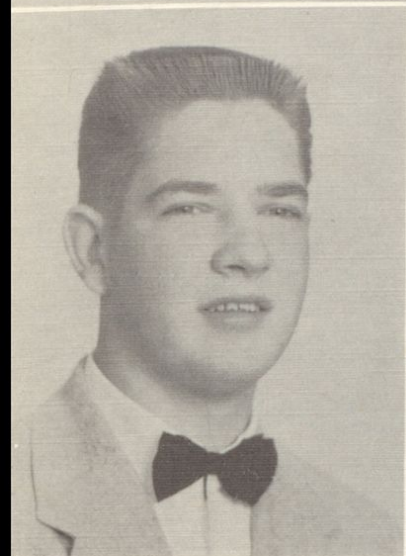

DOUGLAS RANDOLPH McCALEB

Wurtland, Kentucky; Hi-Y Club 3, 4; Student Council 3.

EMMA LOU MEADOWS

Oldtown, Kentucky; FHA 1, 2, 3; Pep Club 3; Annual Staff 4; School Paper Staff.

RACHEL PATRICIA MELVIN

Wurtland, Kentucky; FHA 1, 2; Beta 2, 3, 4; Library Club 3, 4; Junior Play; Annual Staff 4; School Paper.

PAUL WAYNE MILLER

Oldtown, Kentucky; Pep Club.

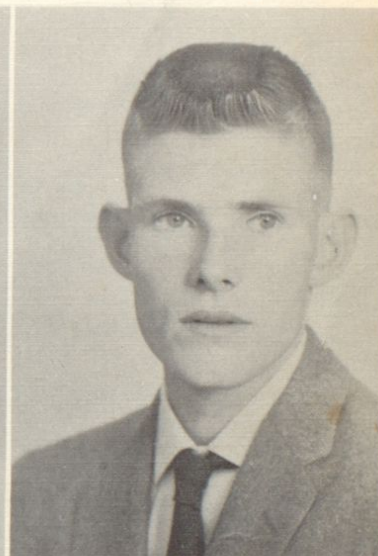

DENVER CLAYTON MUSICK

Argillite, Kentucky; FFA 4.

PAUL EDWARD POPLIN

Argillite, Kentucky.



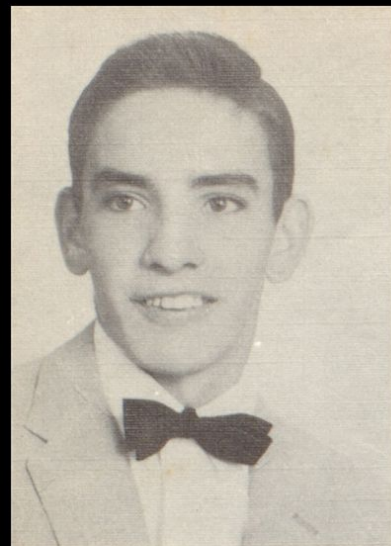

THOMAS ELWOOD POPLIN

Argillite, Kentucky; FFA 1, 2, 3, 4; FFA Reporter 4.

ROGER RAYMOND RATLIFF

Greenup, Kentucky; Hi-Y 3, 4.



HELEN LEA REFFETT

Route 2, Greenup, Kentucky; Pep Club 2, 3; FFA 1, 2, 3, 4.

LARRY RIFFE

Oldtown, Kentucky; FFA 1, 2, 3, 4; Fireman 2, 3, 4.

WILLIAM BENNETT SECREST

Wurtland, Kentucky; FFA 1, 2; Junior and Senior Play; Fireman 2, 3, 4; Scorekeeper 2, 3, 4; Student Council; Band 1, 3, 4.

GERALDINE SKEENS

Load, Kentucky; Glee Club; FHA 1, 2, 3, 4; Pep Club.

EDITH CAROLYN SMITH

Wurtland, Kentucky; Band 1, 2, 3, 4; Drama Club 3; Pep Club 3, 4; Beta Club 2, 3, 4; DAR; Paper Staff 3, Reporter 4; Co-Y Club 4.

ROCHELLE MARLENE SMITH

Route 2, Greenup, Kentucky.

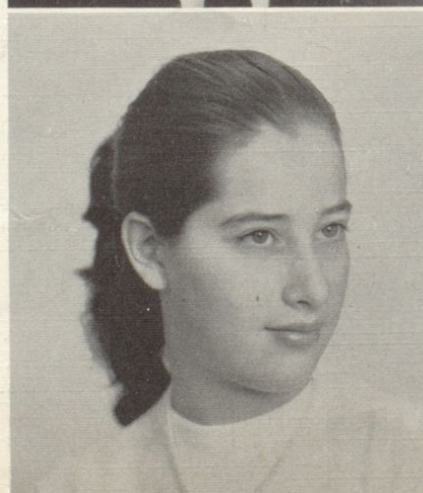

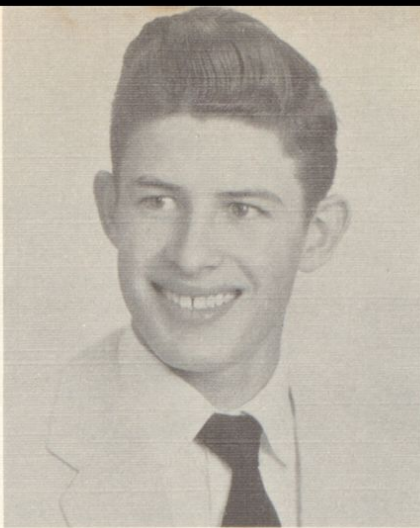

CAROLYN DEANE STEPHENS

Warnock, Kentucky; Pep Club 2; Beta Club 2, 3, 4; Drama Club 3; Basketball Queen Attendant 1; Class Play Usherette 3, 4; Annual Staff 4; Newspaper Staff 3; Prom Queen Attendant.

GARY ELWOOD STEPHENS

Grayson, Kentucky.

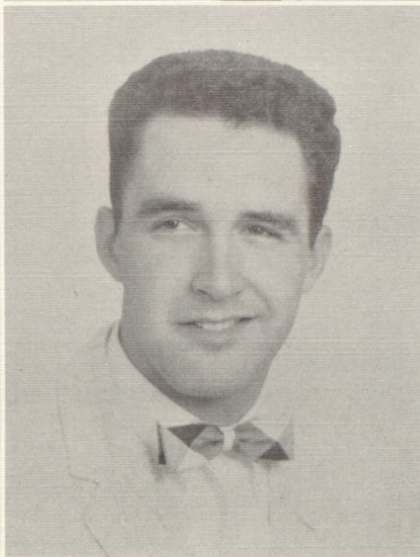

CECIL ARRON SWINT

Oldtown, Kentucky; FFA 1, 2, 3, 4.

ROY EDWIN TACKETT

Naples, Kentucky.

CHARLES RONALD VIRGIN

Oldtown, Kentucky; FFA 1, 2, 3, 4; Newspaper Staff 3; Annual Staff; Halloween King 3; Variety Show.

JANET ELIZABETH WARNOCK

Load, Kentucky; Beta Club 2, 3, 4; Junior Play; School Paper 3; Annual Staff; Drama Club 3; FHA 1, 2; Class Play Usherette 4; Pep Club.

CLYDE DONALD WELLMAN

Wurtland, Kentucky 1; Football 2, 3, 4; Fireman 2, 3, 4; Beta Club 2, 3, 4; Senior Play; Annual Staff; Halloween King 2; Newspaper Staff; Variety Show; Class President 1, 2.

WILLIAM RONALD WHITT

Ashland, Kentucky; Football 1, 2.

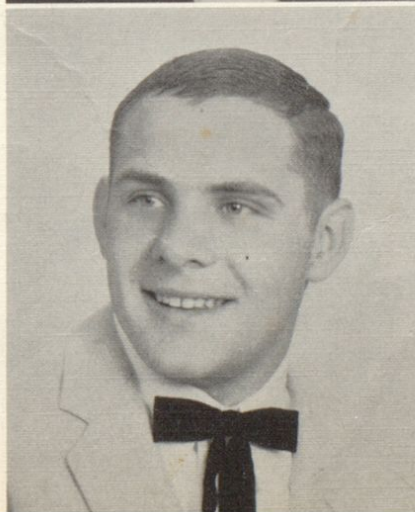

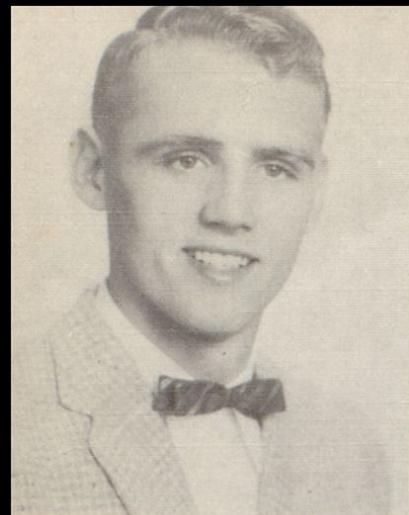

GERALD MICHEAL WILKES

Ashland, Kentucky; Football 1, 2, 3.



PHYLLIS CAROL LAMBERT WILLIS

Route 2, Greenup, Kentucky; Beta Club 2, 3, 4; Pep Club; FHA 1, 2; Annual Staff; Junior Play.



HELEN IRENE WILSON

Flatwoods, Kentucky



LINDA LOU TACKETT QUILLEN

Wurtland, Kentucky; Pep Club; Majorette 1, 2, 3; Paper Staff.



JANICE MAGGARD

Wurtland, Kentucky; Beta Club; Pep Club 3, 4; Co-Y Club 4; Paper Staff 3; Majorette 1, 2, 3, 4; Junior and Senior Play.



EDITH CAROLYN SMITH

DAR Representative.

Class Will

- I, Jerry Abdon, bequeath my ability to talk to Curtis Hutchinson.
- I, Floyd Adkins, bequeath my attendance in school to David McCloud.
- I, Juanita Adkins, bequeath my long hair to Geneva Collier.
- I, William Alexander, bequeath my ability to tell jokes to Ervin Duncan.
- I, Clara Baker, bequeath my shorthand ability to Imogene Wolfe.
- I, Joy Barber, bequeath my baton to Sandra Creameans.
- I, Bernice Bently, bequeath Billy Adams to Joyce Adkins.
- I, Loretta Blythe, bequeath my ability to build airplanes to Cynthia Potter.
- I, Charles Boggs, bequeath my ability to carry out ashes to Gray Holt.
- I, Shirley Boggs, bequeath my pony tail to Laura Reeves.
- I, Beth Bowling, bequeath my loud, strong voice to Cecilia Glore.
- I, Arleen Boyle, bequeath my jokes to Elnora Daniels.
- I, Bobby Bradford, bequeath my height to Larry Womack.
- I, Patty Brown, bequeath my flirting ways to Icie Baker.
- I, Austin Burkhardt, bequeath my ability to get to school on time to J. B. Wright.
- I, Lyvonne Chaffins, bequeath my ability to smile to Janice Bays.
- I, Evelyn Clark, bequeath my giggle to Carol Hennecke.
- I, Jimmy Collier, bequeath my muscles to Dorsey Yates.
- I, Phillip Cornett, bequeath my ears to Paul Chapman.
- I, Ray Counts, bequeath my ability to play basketball to Larry Foster.
- I, Helen Davis, bequeath my gift of gab to Marlene Stephens.
- I, Marvin Elkins, bequeath my bow legs to Joe Mullins.
- I, Janice Evans, bequeath my "Chicken Dinners" to Betty Whitt.
- I, Mary Jane Evans, bequeath my ability to fight to Josephine Martin.
- I, Janice Felty, bequeath my ability to get married to Yvonne Patton.
- I, Lula Belle Felty, bequeath my quietness to Vera Stephenson.
- I, Raymond Gearheart, bequeath my sideburns to Jay Hensley.
- I, Betty Griffth, bequeath my black hair to Fern Harlow.
- I, Ronnie Griffth, bequeath my ability to dance to Herman Morman.
- I, Helen Grizzle, bequeath my weight to Ollie Bentley.
- I, Janice Hall, bequeath my typing speed to Helen Allen.
- I, Donna Hamilton, bequeath my ability to be ready to go to school whenever the bus comes to Evelyn Johnson.
- I, Patty Heaberlin, bequeath "Edwin" to Roberta Christain.
- I, Ann Rose Hogge, bequeath my Beta Club pin to Sally Smith.
- I, Pauline Jacobs, bequeath my lunch room work to Kay Bates.
- I, Wanda Johnson, bequeath "Raymond" to Sandra Nelson.
- I, Betty Jordan, bequeath my ability to restaurant work to Patty Braden.
- I, James Justice, bequeath my valentine technique to Charles Heaberlin.
- I, Juanita Large, bequeath my English book to Jean Kee.
- I, Joyce Lemaster, bequeath my truck to Rose Ann Elswick.
- I, Janice Lucas, bequeath my ability to read to Gloria Smith.

I, Janice Maggard, bequeath my blue jeans to Sharon Boyle.
 I, Bill Manis, bequeath my convertible to Scott Adams.
 I, Paul Martin, bequeath Ella Sammons to David Welch.
 I, Douglas McCaleb, bequeath my paint brush to Mrs. Bradford.
 I, Emma Meadows, bequeath my good nature to Stella Marshal.
 I, Rachel Melvin, bequeath my position on the annual staff to Sue Carroll.
 I, Paul Miller, bequeath my seat on the bus to R. J. Scott.
 I, Denver Musick, bequeath my black eyes to Junior Bradford.
 I, Thomas Poplin, bequeath my electrical skill to Homer Adkins.
 I, Paul Poplin, bequeath my teeth to Heyward Nickell.
 I, Lewis Price, bequeath my dark complexion to Donald Pennington.
 I, Linda Quillen, bequeath my long fingernails to Frances Hall.
 I, Roger Ratliff, bequeath my parking space to Jim Elkins.
 I, Helen Reffett, bequeath my hair cut to Gloria Smith.
 I, Larry Riffe, bequeath my sideburns to Frankie Forbes.
 I, Harry Sanders, bequeath my position in football to Larry Wampler.
 I, Bill Sectret, bequeath appetite to Joe Mullins.
 I, Geraldeane Skeens, bequeath Don Howard to Imogene Wolfe.
 I, Carolyn Smith, bequeath my pony tail to Reva Nelson.
 I, Marlene Smith, bequeath my reducing plan to Nadine Baumgardner.
 I, Carolyn Stephens, bequeath my position as typist on the annual staff to Wanda Hensley.
 I, Gary Stephens, bequeath the boys on North Fork to Cecil King.
 I, Cecil Swint, bequeath my ability to cut lunch line to Douglas Virgin.
 I, Edwin Tackett, bequeath my curly hair to Earl Spears.
 I, Ronald Virgin, bequeath my chemistry book to Mrs. Irvin.
 I, Janet Warnock, bequeath my yellow Ford to Janice.
 I, Donald Wellman, bequeath my skating ability to Lelsie Gullum.
 I, Ronnie Whitt, bequeath my American Government to Esther Daniels.
 I, Gerald Wilkes, bequeath my hair cut to Frankie Forbes.
 I, Phylliss Willis, bequeath my position as editor on the annual staff to Carolyn Snoddy.
 I, Helen Wilson, bequeath my watch to Sandy Creamens.
 I, George Woods, bequeath my Ford to Clarence Chaffens.
 We, the annual staff, will the annual room and Mrs. Justice to the juniors.
 We, the Chemistry classes, will to Mrs. Irvine everything we have learned in Chemistry, we hope she will make the most of these great gifts.

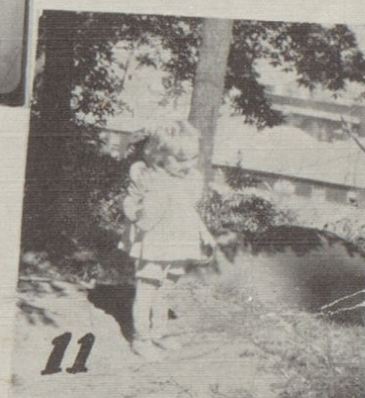



1. Beth Bowling
2. Rachael Melvin
3. Clara Baker
4. Betty Jordan
5. Janet Warnock
6. Joy Barber
7. Phyllis Willis
8. Loretta Stafford
9. Ronnie Griffith
10. Patty Brown
11. Janet Miller
12. Jerry Abdon
13. Donna Hamilton
14. Carolyn Stephens
15. Arlene Boyle
16. Emma Meadows
17. Bill Manis
18. Evelyn Clark
19. Patty Heaberlin

20. Donna and Juanita Large
21. Edwin Tackett
22. Janice Hall
23. Wanda Johnson
24. Geraldeane Skeens
25. Carolyn Smith
26. Janice and James Justice
27. Helen Davis
28. Joyce LeMaster
29. Loretta Blythe
30. Marlene Smith
31. Ronald Virgin
32. Janice Maggard
33. Janice Evans
34. Linda Quillen
35. Donald Wellman
36. William Secrest



Senior Class Officers

Sponsors

MRS. THELMA JUSTICE

MRS. JEWNETTIE DARNELL

President

RONNIE GRIFFITH

Vice President

PHILLIP CORNETT

Secretary

BETTY JORDAN

Treasurer

LORETTA BLYTHE

Reporter

CAROLYN SMITH



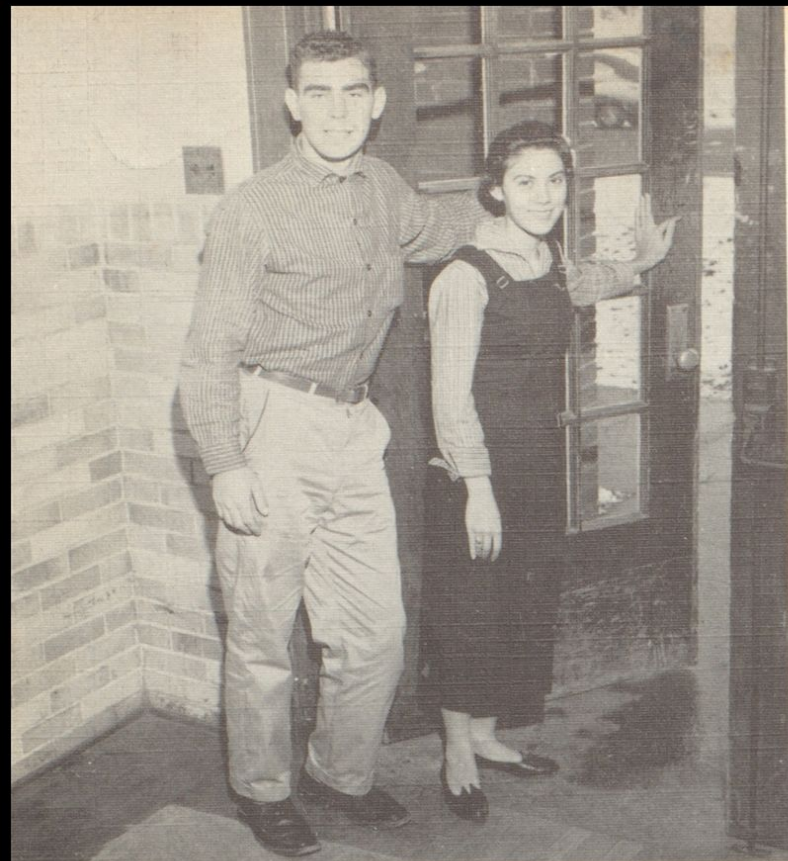

Best All-Around

JOYCE CALLIHAN - FLOYD ADKINS



Wittiest

CAROLYN STEPHENS - RONALD WHITT



Most Popular

JANET WARNOCK - WILLIAM ALEXANDER



Most Courteous

PAULINE JACOBS - BOB BRADFORD



Prettiest and Most Handsome

JANICE MAGGARD - EDWIN TACKETT



Most Studious

WILLIAM ALEXANDER - CLARA BAKER



Most Likely to Succeed

BETTY GRIFFITH - ROGER RATLIFF



Most Friendly

LINDA QUILLEN - DONALD JUSTICE

Class History

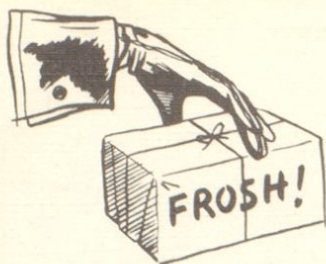

1953-1954 - After accomplishing eight years of elementary school 135 ambitious Freshmen entered the door to higher education. We were divided into three sections. Our officers were: Beth Bowling, President; Nora Bays, Vice President; Janet Warnock, Secretary; Carolyn Stephens, Treasurer. Our sponsors were: Mrs. Gute, Mrs. Liles, and Mr. Haight.



1954-1955 - We returned the following year as a Sophomore class with 105 members. Frenda Skaggs and Donald Wellman were elected Carnival King and Queen. Our officers for that year were: Ronald Virgin, President; Donald Wellman, Vice President; Gloria Kitchen, Secretary; Tommy Baumgardner, Treasurer. Our sponsors were: Mrs. Frances Reed, and Mr. Danny Stafford.



1956-1957 - We entered the halls of W.H.S. the following fall with a class of 96 members. We had gained much more confidence in obtaining the goal we were striving for. We were honored with the election of Loretta Blythe as Carnival Queen. Our officers were: Ronald Virgin, President; Ronald Griffith, Vice President; Bob Bradford, Secretary; Loretta Blythe, Treasurer. Our sponsors were: Mrs. Reed, and Mrs. Clark. This year we had a new principal: Mr. Stanley Ramey. Our Junior Play, "Sunbonnet Jane of Sycamore Lane," was a tremendous success.



1957-1958 - Only 80 of us enrolled for our final year at W.H.S. Our class officers were: Ronald Griffith, President; Phillip Cornett, Vice President; Betty Jordan, Treasurer; Carolyn Smith, Reporter; Loretta Blythe, Secretary. Our sponsors were: Mrs. Thelma Justice and Mrs. Jewnetti Darnell. Our Senior Play "You'll Die Laughing," was a big success.

Senior Play 1957-58

YOU'LL DIE LAUGHING

Bridget Mulgoon - - - - -	-JANICE JUSTICE
Kim Waller - - - - -	RONNIE GRIFFITH
Tommy Upton - - - - -	CHARLES BOGGS
Levi Hackett - - - - -	-BILL SECREST
Augustus Jones - - - - -	-WILLIAM ALEXANDER
Peachie Jones - - - - -	-BETTY GRIFFITH
Otto Swartz - - - - -	-SON WELLMAN
Dianna Dalhart - - - - -	JANICE MAGGARD
Miss Marilla Dalhart - - - - -	LORETTA BLYTHE
Mrs. Kitty Pike - - - - -	ANN HOGGE
Iona Pike - - - - -	-HELEN DAVIS
Ghost Girl - - - - -	MARLENE SMITH
Ghost Man - - - - -	JAMES JUSTICE
Announcer - - - - -	BETH BOWLING
Prompters - - - - -	CAROLYN SMITH and JUANITA LARGE
Usherettes - - - - -	PAULINE JACOBS, PATTY HEABERLIN, CAROLYN STEPHENS, and JANET WARNOCK

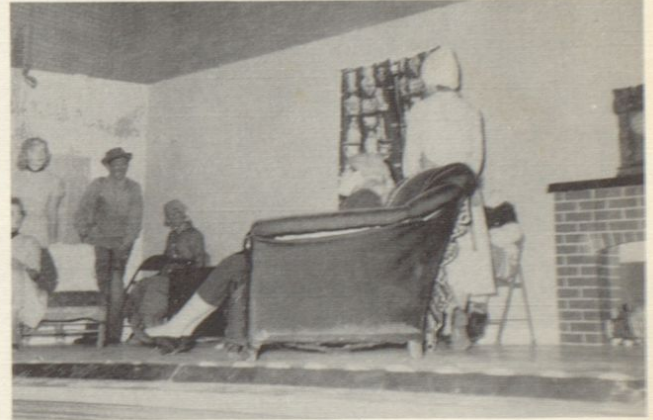
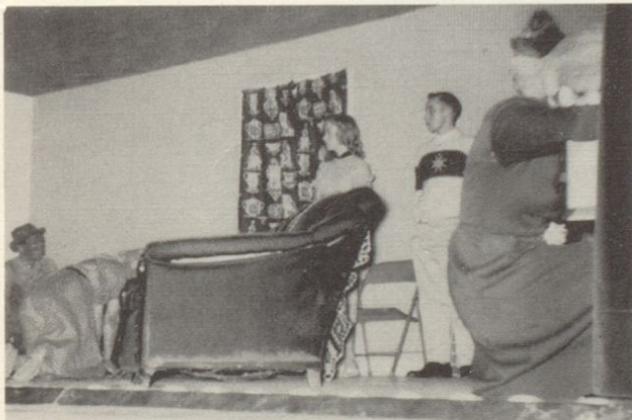

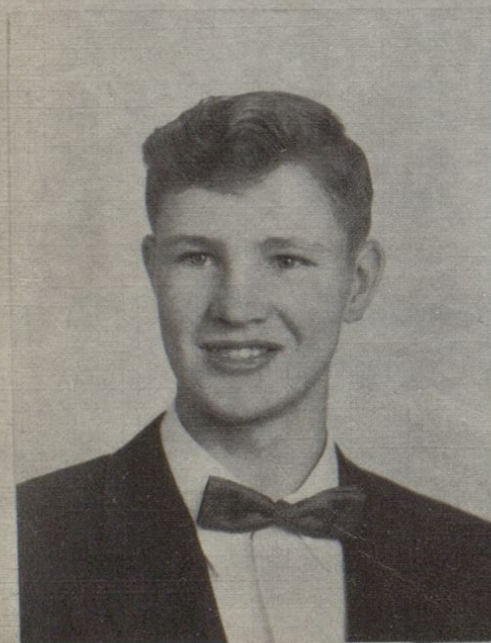
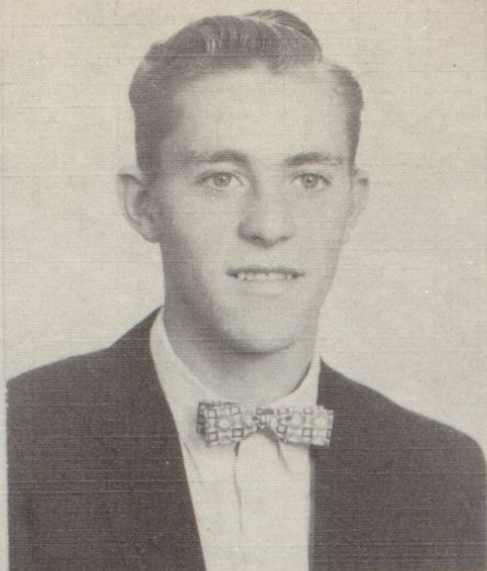

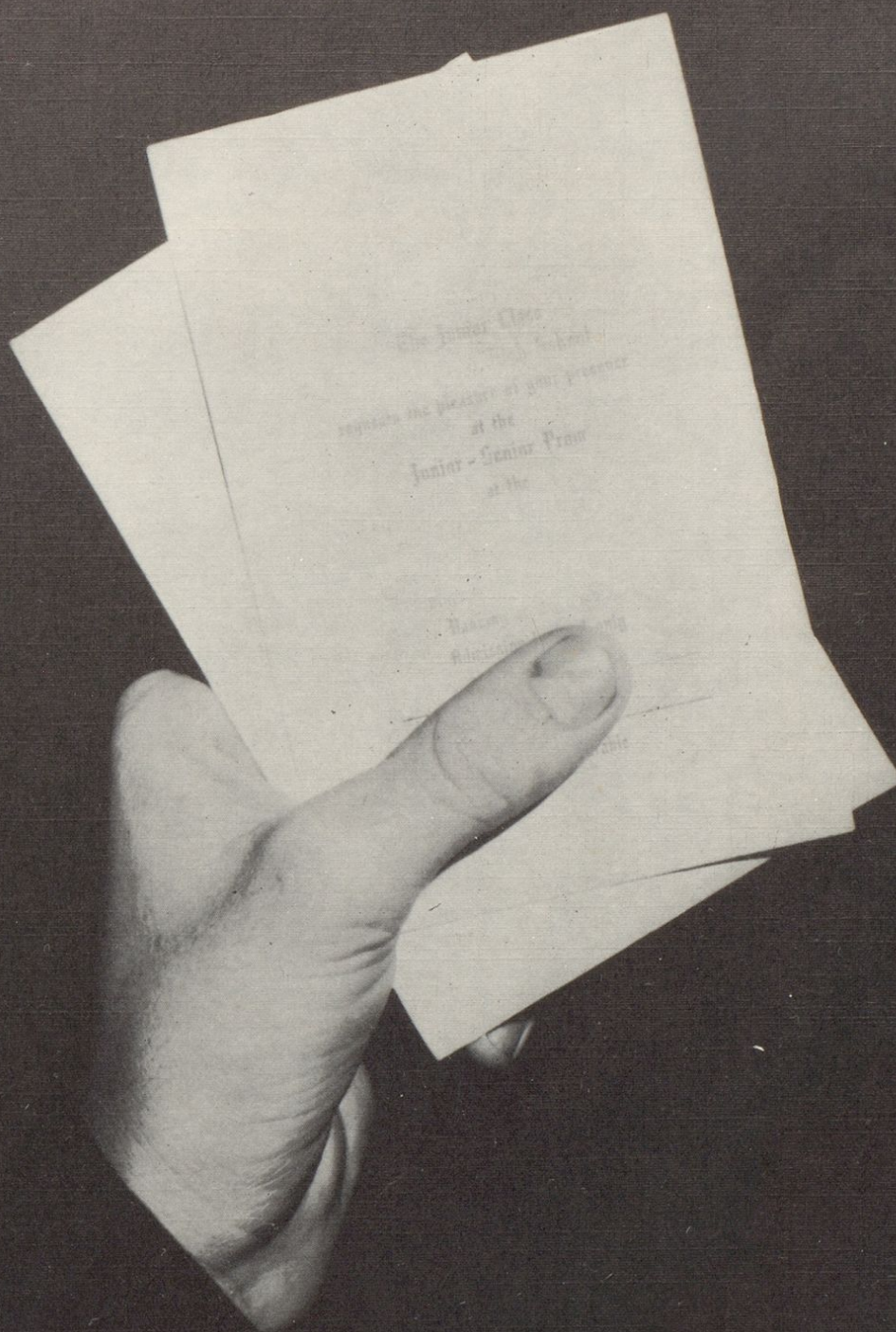

JUNIORS

Sponsors

MRS. FRANCES REED
MRS. PEARL CLARK

President

CAROL HENNECKE

Vice President

NADINE BUMGARDENER

Secretary

ROSE ANN ELSWICK

Treasurer

HEYWARD NICKELL



DARRELL ADAMS
SCOTT ADAMS
CLAUDE ADKINS
HOMER ADKINS
ICIE BAKER

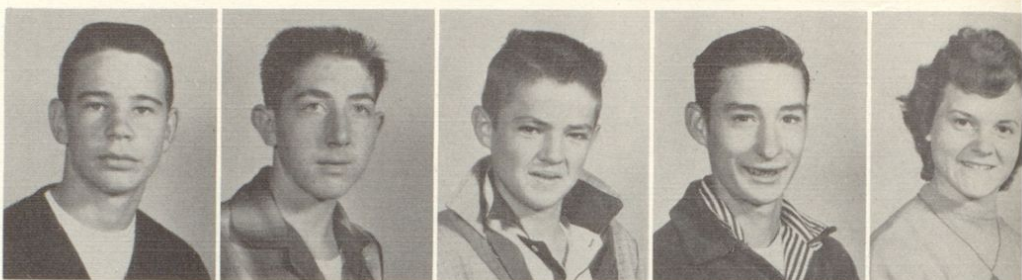

RALPH BARNEY
KAY BATES
NADINE BAUMGARDNER
JANICE BAYS
OLLIE BENTLEY



JIMMIE BERKLEY
JANICE BOWLING
SHARON BOYLE
PATTY BRADEN
EVERETT BRADFORD



ANITA BRADLEY
MARY BROWN
MARY BUSH
FREDA CAMPBELL
DONNA CARROLL



CLARENCE CHAFFINS
PAUL CHAPPMAN
ROBERTA CHRISTIAN
GENEVA COLLIER
WENDELL CONLEY



SANDRA CREMEANS
FRANKIE CURRY
DORA DANIELS
ESTHER DANIELS
ELVIN DUNCAN



JAMES ELKINS
ROSE ANN ELSWICK
FRANKLIN FORBES
LARRY FOSTER



LARRY FRALEY
LESLIE GILLIUM
CECILA GLORE
FRANCES HALL

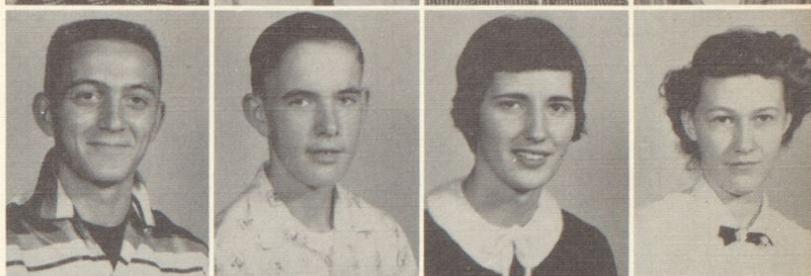

FERN HARLOW
CHARLES HEABERLIN
CAROL HENNECKE
JAY HENSLEY



MAE HENSLEY
WANDA HENSLEY
LOIS HILTON
GARY HOLT



TOMMY HOLT
DAVID HOWARD
LARRY HURN
CURT HUTCHINSON

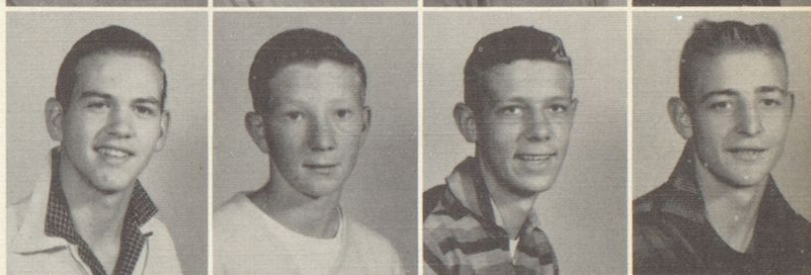

EVELYN JOHNSON
JAMES JOHNSON
JEAN KEE
BELVA LARGE

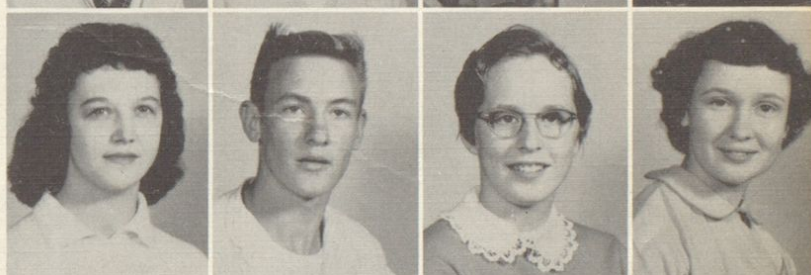

GAIL LAWSON
STELLA MARSHALL
GLEN MARTIN
JOSEPHINE MARTIN



PHYLLIS MAY
DAVID McCLOUD
JOHNNIE McCOMAS
BARBARA MILLER

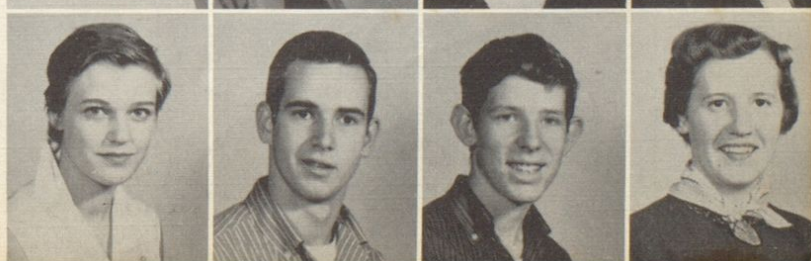

CARL MORMAN
HERMAN MORMAN
JOE MULLINS
REVA NELSON

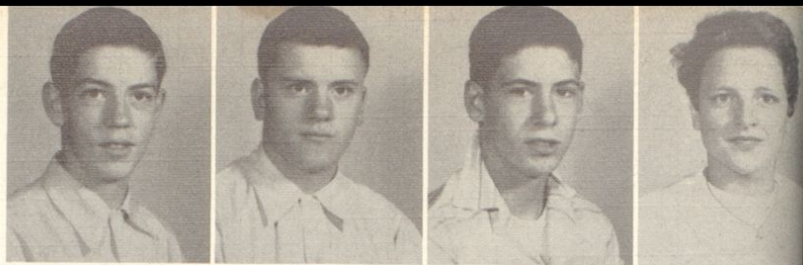

SONDA NELSON
HEYWARD NICKEL
LARRY NICKEL
YVONNE PATTON

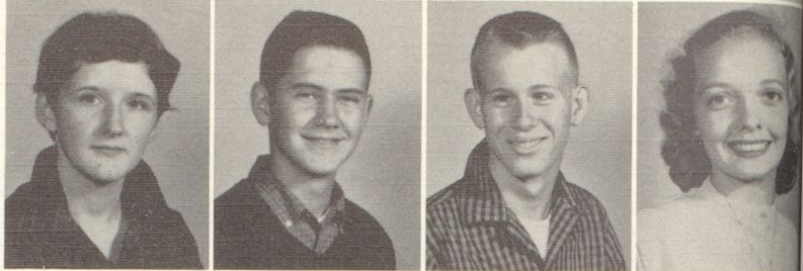

DONALD PENNINGTON
CYNTHIA POTTER
LAURA REEVES
ALFRED ROWE



GAYLORD SALLY
CURT SANDERS
R. J. SCOTT
GLORIA SMITH



SALLY SMITH
CAROLYN SNODDY
EARL SPEARS
EARL STEPHENS



MARLENE STEPHENS
VERA STEPHENSON
DOUGLAS VIRGIN
LARRY WAMPLER



DAVID WELCH
BETTY WHITT
IMOGENE WOLFE
VIRGIE WOLFE



LARRY WOMACK
J. B. WRIGHT
DORSIE YATES



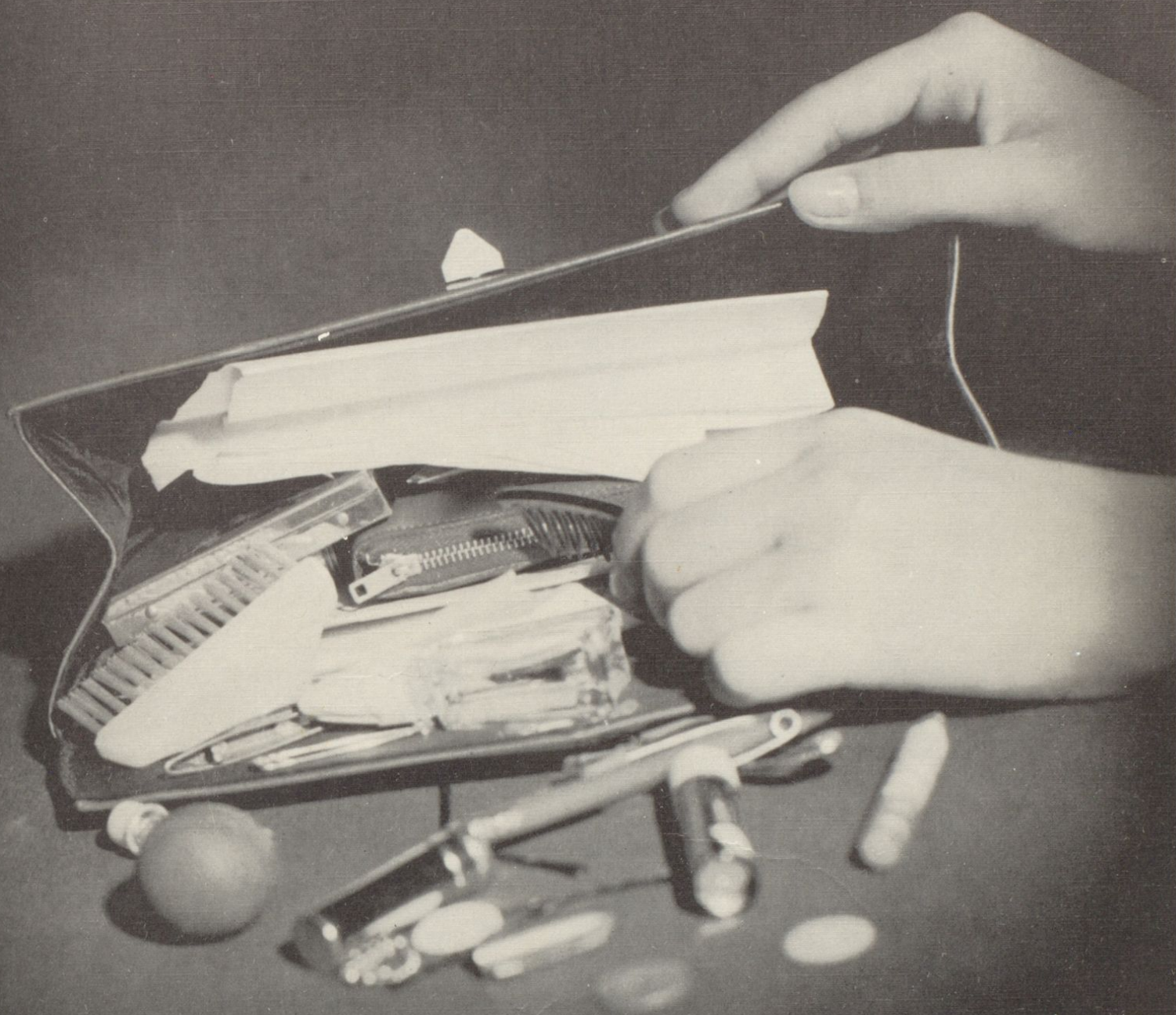

SOPHOMORES

Sponsors

MR. JERRY ARRINGTON
MRS. GEORGIA MAY
MR. PAUL SMITH

Vice President

JIMMY GUMBERT

Secretary

DIANA SEXTON

President

GERALD JOHNSON

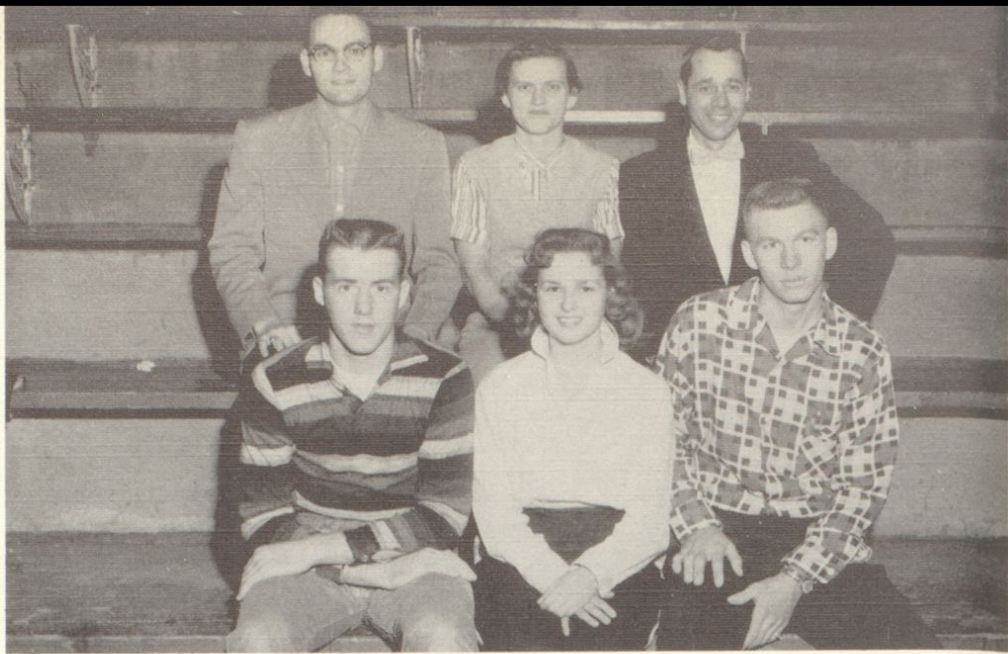

Nancy Woods
Jean Wright

Patsy Abrams
Joyce Adkins
Betty Bayes
Flora Bays
Gloria Baker

Roger Barker
Sue Barker
Carroll Blevins
Bert Boggs
Bertha Boggs

Clyde Bradley
Mary Cochran
Billy Christian
Faye Coffee
Gay Coffee

Delores Conley
Phyllis Conley
Mike Cordell
Ella Collier
James Cox

Patty Cox
 Scottie Cox
 Gary Cremeans
 Sharon Crum
 Geneve Dillow



Mildred Elliot
 Barbara Enyart
 Larry Floyd
 Clarence Foster
 Ace Gibson

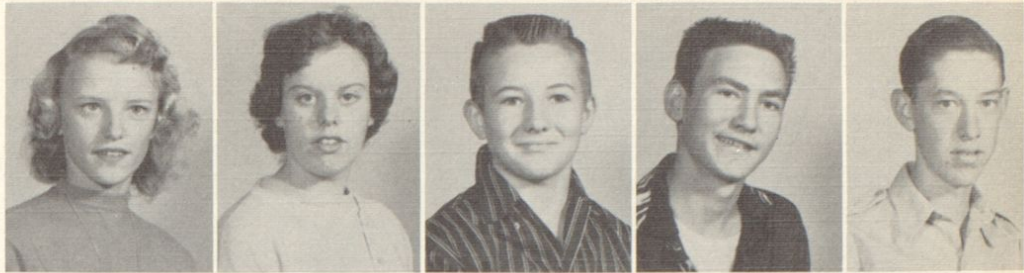

Joe Gleason
 Paul Griffith
 Bob Grizzle
 Joan Grizzle
 Geraldeane Grubb

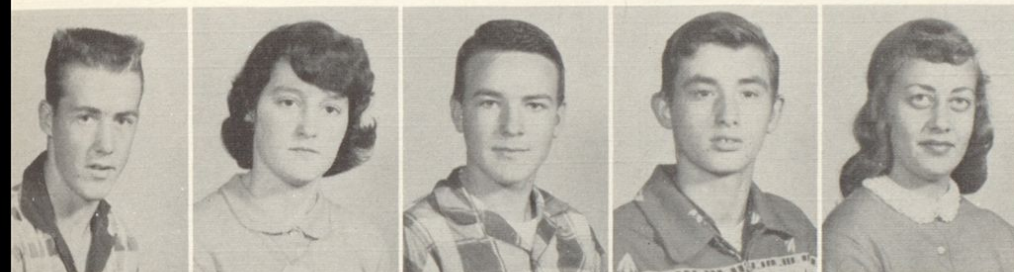

Jimmy Gumbert
 Dorothy Hamilton
 John Hamilton
 Billy Harris
 Janice Hayes

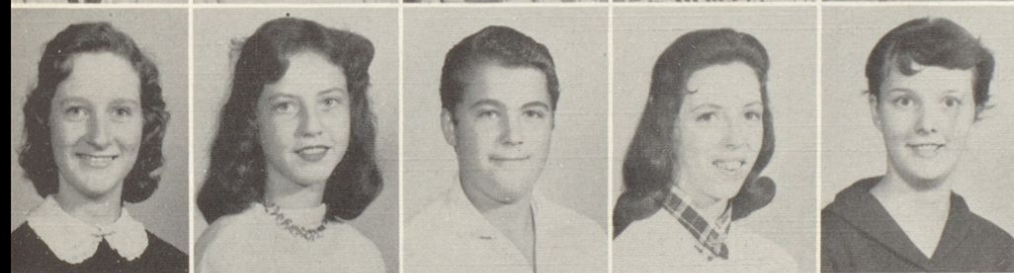

Doris Hensley
 Helena Hicks
 Arthur Holsinger
 Betty Hensley
 Jean Howard



Michael Hurn
 Phillip Hurn
 Connie Jenkins
 Gerald Johnson
 Tommy Johnson



Virgil Johnson
 Goddie Jones
 Chester Kibby
 Charles Kitchen
 Deloris Kitchen

Harold Kitchen
Amos Leadingham
Barbara Litteral
Carol Luther
Talmadge Mabry



Larry Maddox
Ralph May
Ruth May
Arleen McGuire
Charlie Osborne



Carolyn Pennington
Paul Pennington
Barbara Poplin
Bessie Pruitt
Talmadge Riffe



Geneva Salyers
Avalone Sargent
Dianna Sexton
Eugenia Scaggs
Faytha Skeens



Reba Smith
Eugene Spradlin
Eva Stephens
Judy Stephens
Robert Stephens



Albert Tackett
Fred Thompson
Judy Thornsby
Linda Vaughn
Judy Walker



Harold Wells
Gary Whitt
Anna Belle Wicker
Deloris Williams
Coleman Wolfe

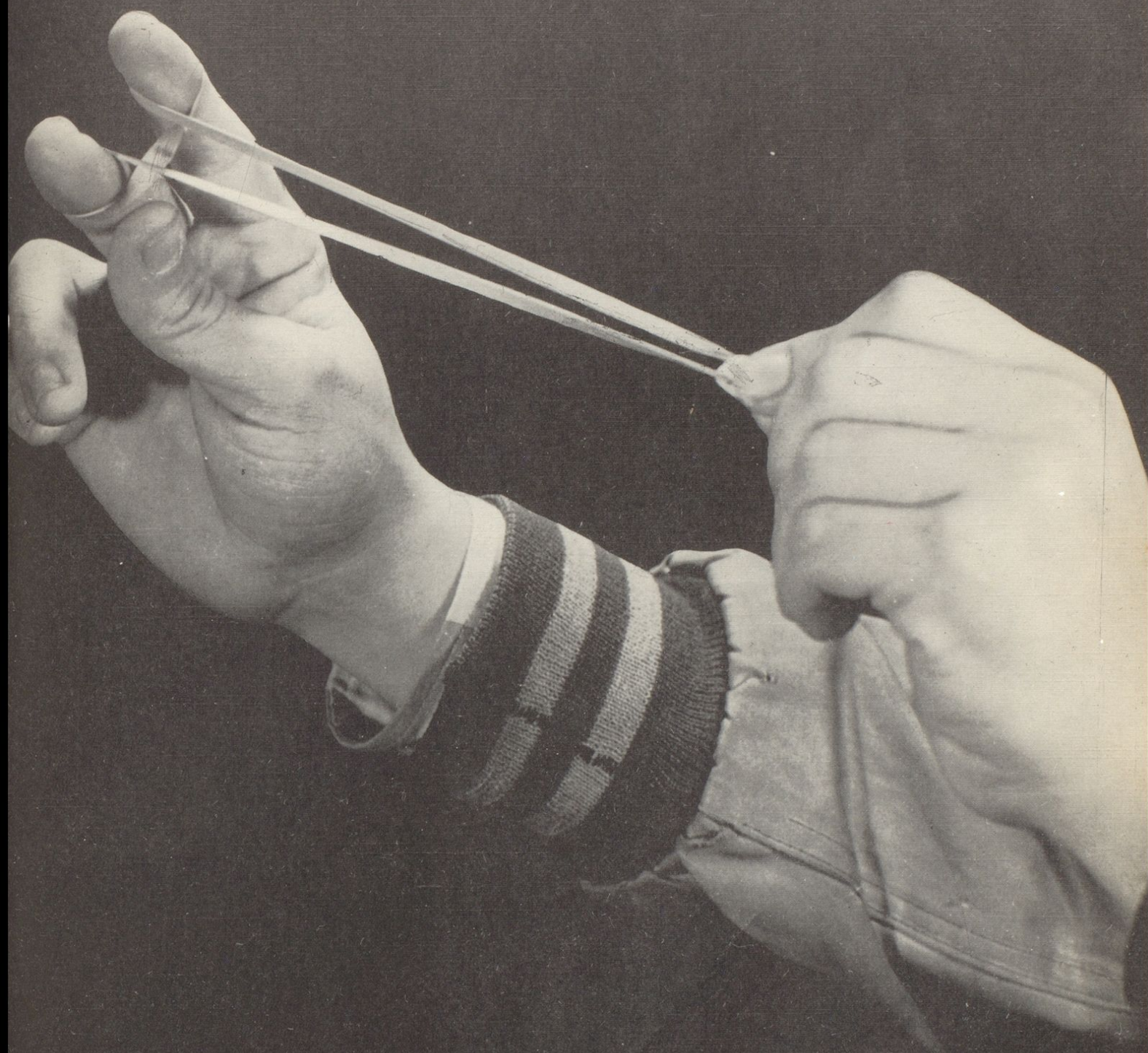

JUNIOR HIGH



Sponsors
 ROBERT HAIGHT
 GLENNIS LILES
 FRED SMITH
 GILBERT EDWARDS
 Officers:
 President
 JOE JOHNSON
 Vice President
 MIKE HILDERBRANDT
 Secretary
 MARY LOU SMITH
 Treasurer
 JOYCE COLLIER

Freshmen

Connie Abdon
 Rosie Adkins



Wade Adkins
 Joyce Albright
 Janice Allen
 Dick Baker
 Stella Baldridge



Judy Ball
 Danny Barber
 Doyle Barney
 Leona Blevins
 Bill Braden

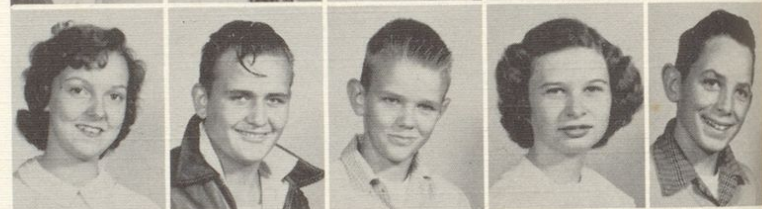

Roger Braden
 Eloise Brown
 Erma Brown
 Joe Brown
 Joesphine Burns



Judy Burton
 Lawrence Burton
 Billie Ann Bush
 James Byrd
 Carolyn Chaffins



Ann Campbell
 Janet Carter
 Donna Clark
 Rosie Claxon
 Winfred Cochran



Glen Coffee
 Lula Coffee
 Gene Colegrove
 Janice Colegrove
 Larry Colegrove



Julia Coburn
 Ruby Coburn
 Patty Collie
 Theda Collier
 Joyce Collier



Shannon Cooper
 Darrell Conley
 Leslie Corns
 Cecil Daniels
 Donnie Davis



Howard Dillow
 Ranca Lee Elswick
 Beverly Enyart
 Dorothy Felty
 Hazel Lee Felty



Walter Felty
 Loretta Felty
 Susan Forbes
 Nancy French
 Linda Gallion



Larry Garvin
 Norma Gillispie
 James Gillum
 Shirley Greene
 Phillip Griffith

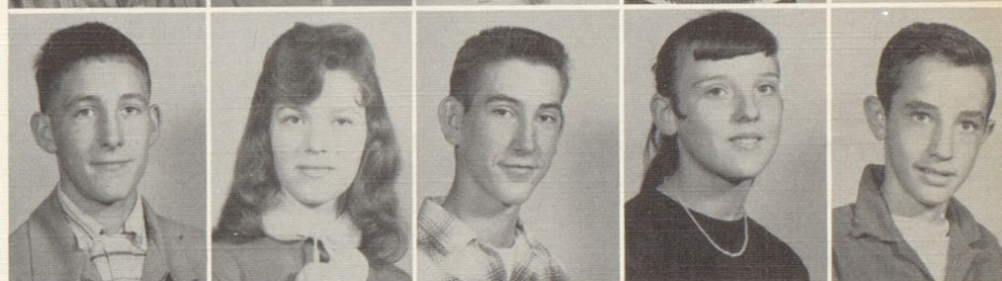

Janice Grubb
 Roger Grubb
 Linda Gullett
 Charles Hall
 Marsha Hall



Troy Hall
 J. B. Hackworth
 Jane Hager
 Bernadine Hamm
 Emmitt Hamilton



Sandra Hamilton
 Marvin Hicks
 Polly Hicks
 Sandra Hicks
 Linda Hilderbrant



Mike Hilderbrant
Barbara Hilton
Robert Hixon
Charolette Hogge
Charles Holsinger

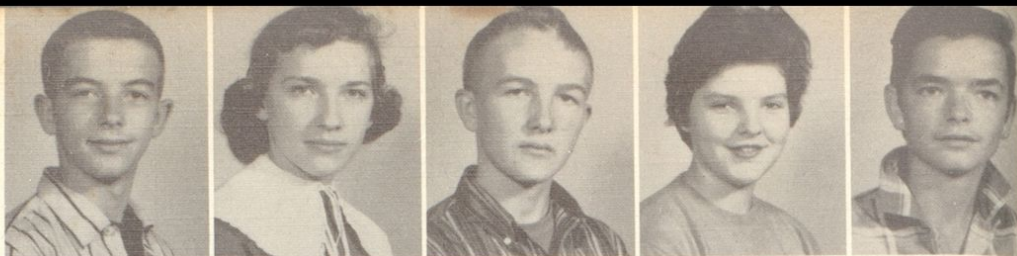

Winfred Horsley
Carolyn Hurn
Sharolyn Hurn
Boyd Hutchinson
Faye Jacobs



Ray Jacobs
Gary Jenkins
Elizabeth Johnson
Joe Johnson
Martha Johnson



John Jones
Jerry Justice
Wilma Keeton
Mary Kibby
Lacoma Kirk



Carl Lambert
Sharon Lambert
Lawrence Large
Larry Leadingham
Patty Litteral



Wanda Litteral
Ellis Madden
Wilifred Madden
Butch Maggard
Betty May

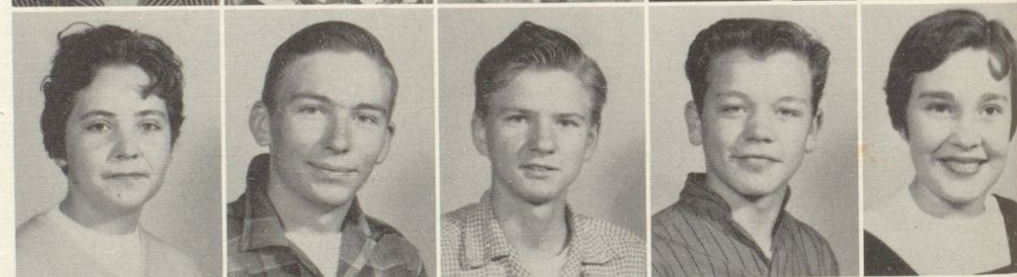

Tommy McCaleb
Donnie McGennis
Donald Meadows
Gaytha Meadows
Judy Meadows

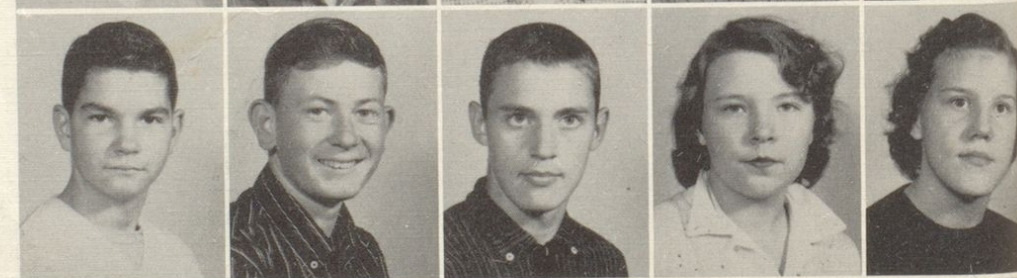

Earl Melvin
Phyllis Melvin
Anna Miller
Gene Melvin
Pearlie Mullins



Martin Musick
Janet Neice
Johnny Nickel
Joyce Nichols
Madge Nichols



Gary Osborne
Eddie Perry
Robert Phelps
Tivis Potter
Curt Price



Danny Price
Sue Prince
Rita Pruitt
Lois Royster
Joan Riffett



Mary Ross
Dale Ruark
Alfred Sally
Charles Sally
Bobby Salyers



Gary Sammons
Brenda Sanders
Michael Settles
Sharon Sexton
Juanita Sizemore



Judy Sizemore
Barbara Sloas
Mary Lou Smith
Vernie Smith
Gertie Stanley



David Stephens
Patty Stephens
Darlene Tackett
Allie Taylor
Stella Triplett



Rezin Virgin
Roy Virgin
Judy Womack
Donna Wolfe
Paul Wilkes



Sponsor
MR. RICHARD MILLER
President
JUNE McCaleb
Vice President
PAULA HEABERLIN
Secretary-Treasurer
SHARON COCKRAN
Song Leader
KAREN BUMGARDNER
Reporter
DORETHA STAFFORD



Lois Barber



Richie Barber
Karen Baumgardner
Sharon Cochran
Garnice Cox



Howard Craft
Hershel Chapman
Larry Craft
Louise Deirfield

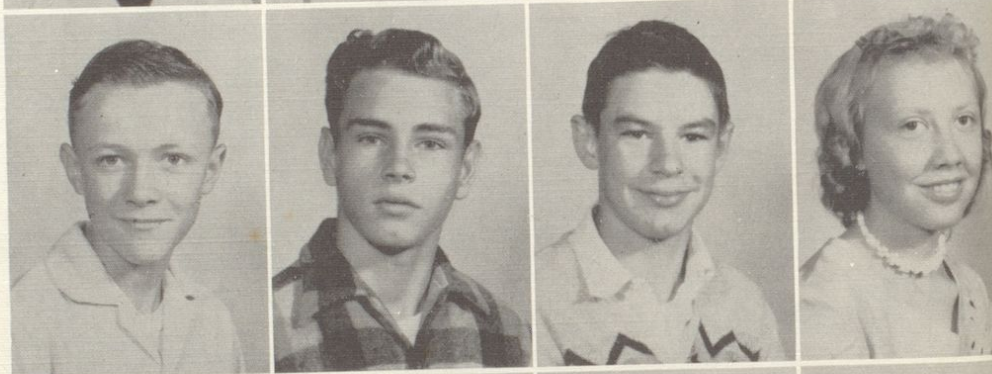

Herbie Elkins
Larry Fales
Donna Gleason
Ershel Grubb

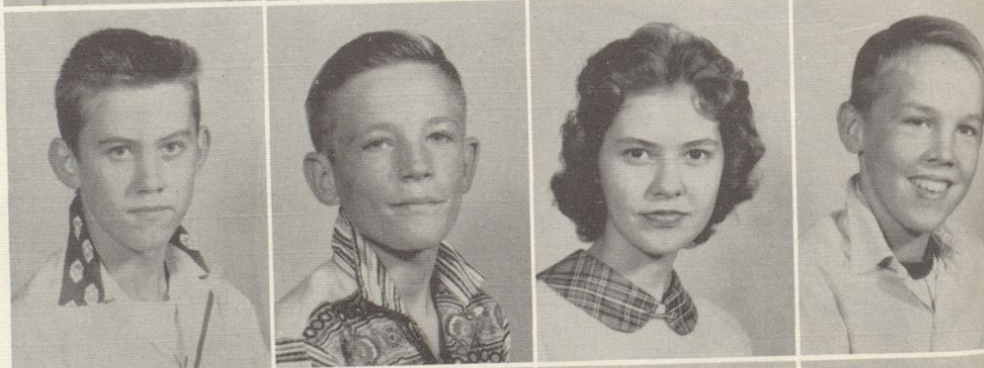

Donald Gumbert
Annalee Hamilton
Charles Harris
Paula Sue Heaberlin



Albert Heaberlin
Donna Hicks
Patty Holt
Marilyn Hurn



James Kitchen
Roger Kitchen
Larry LeMaster
June McCaleb



Jim Bob Meadows
Berry Mowery
Danny Mowery
James Oliver

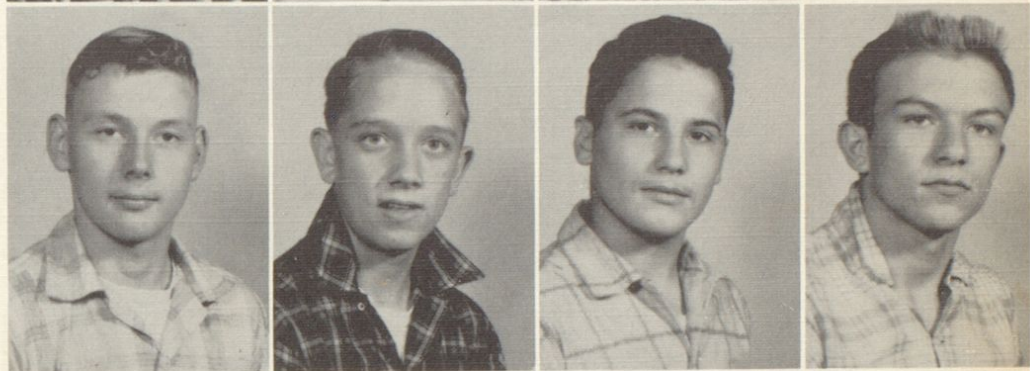

Micheal Patton
Alice Price
Darline Riley
Hubie Rose



Berta Scott
Betty Scott
Patty Sizemore
Sarah Smith



Doretha Stafford
Francis Tackett
Michal Tackett
Lena White

