TIGER'S DEN

59

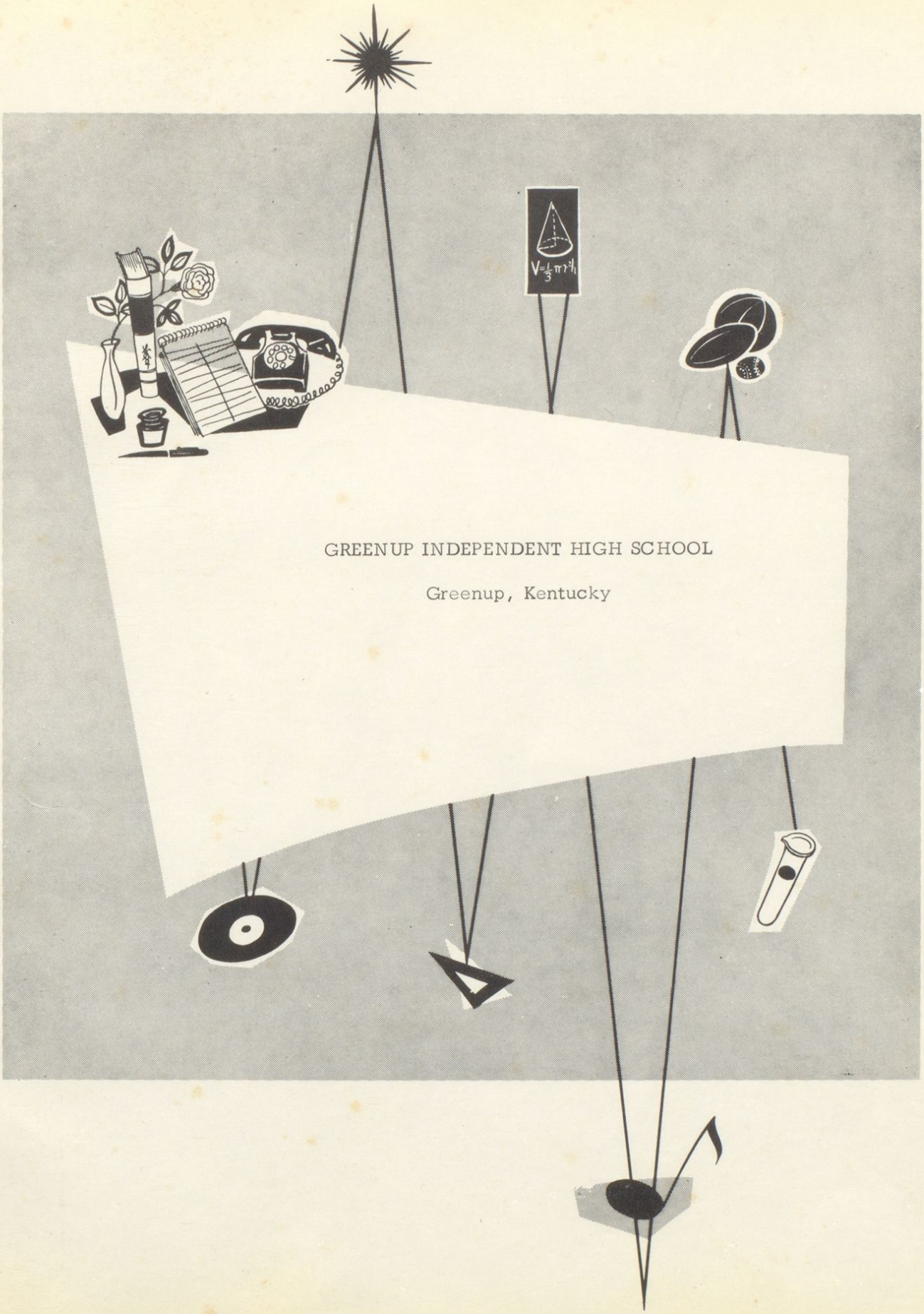

GREENUP INDEPENDENT HIGH SCHOOL

Greenup, Kentucky

Presenting---

The 1959 Edition Of

The Tiger's Den

GREENUP HIGH SCHOOL
Greenup, Kentucky

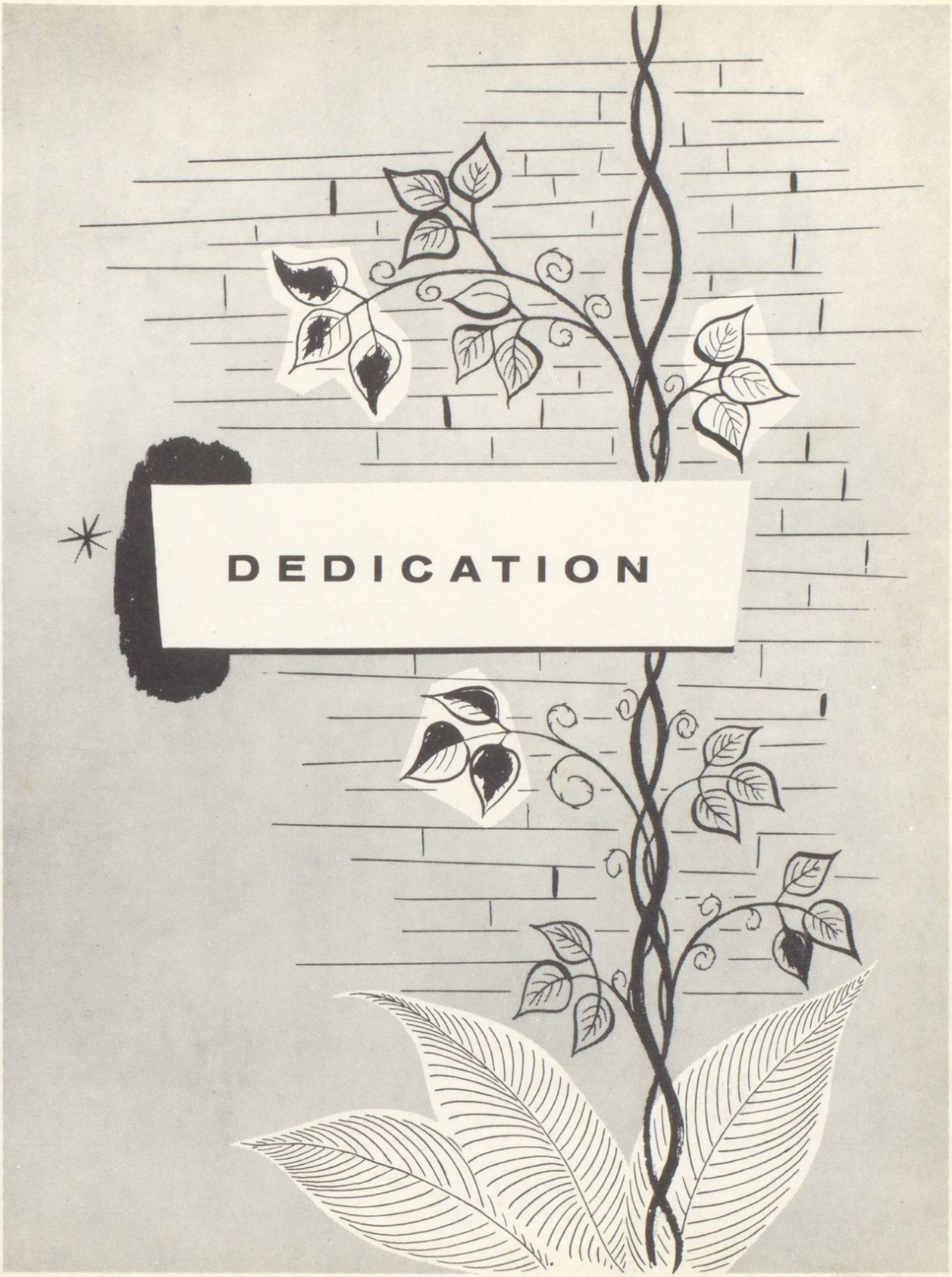
DEDICATION

Because of her interest in each of us, her sense of humor, her understanding, her patience, and her willingness to help us solve our problems, we, the senior class of 1959, wish to dedicate the 1959 edition of "The Tiger's Den" to Mrs. Shannon Vinson.

Presenting---

the 1959 edition of

The Tiger's Den

We are proud to present to you our 1959 annual. This book has caught glimpses here and there, so that in years to come the activities of this school year at Greenup High will not be dimmed and will not fade from memory.

In later years, while turning these pages

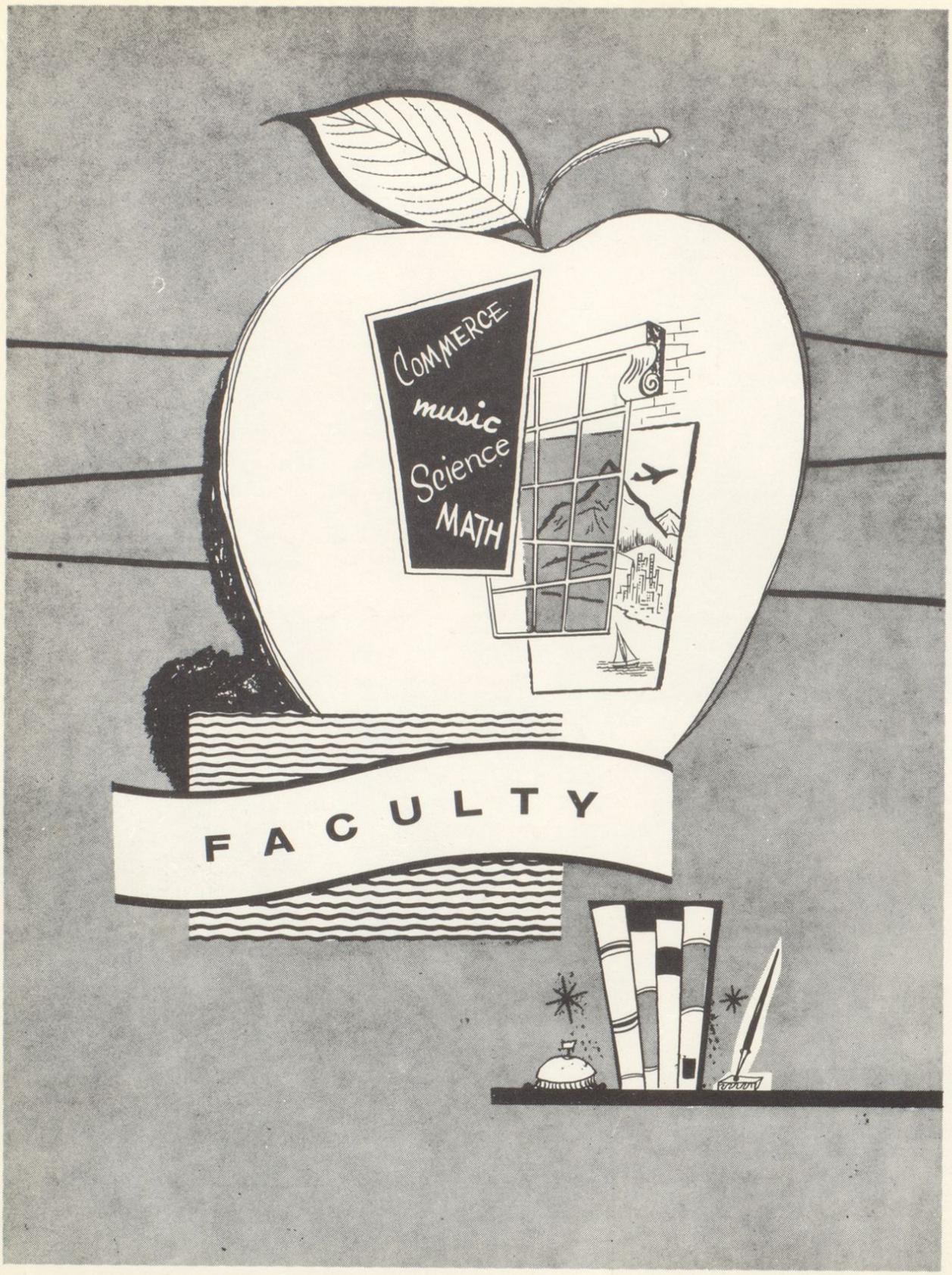
COMMERCE
music
Science
MATH
FACULTY

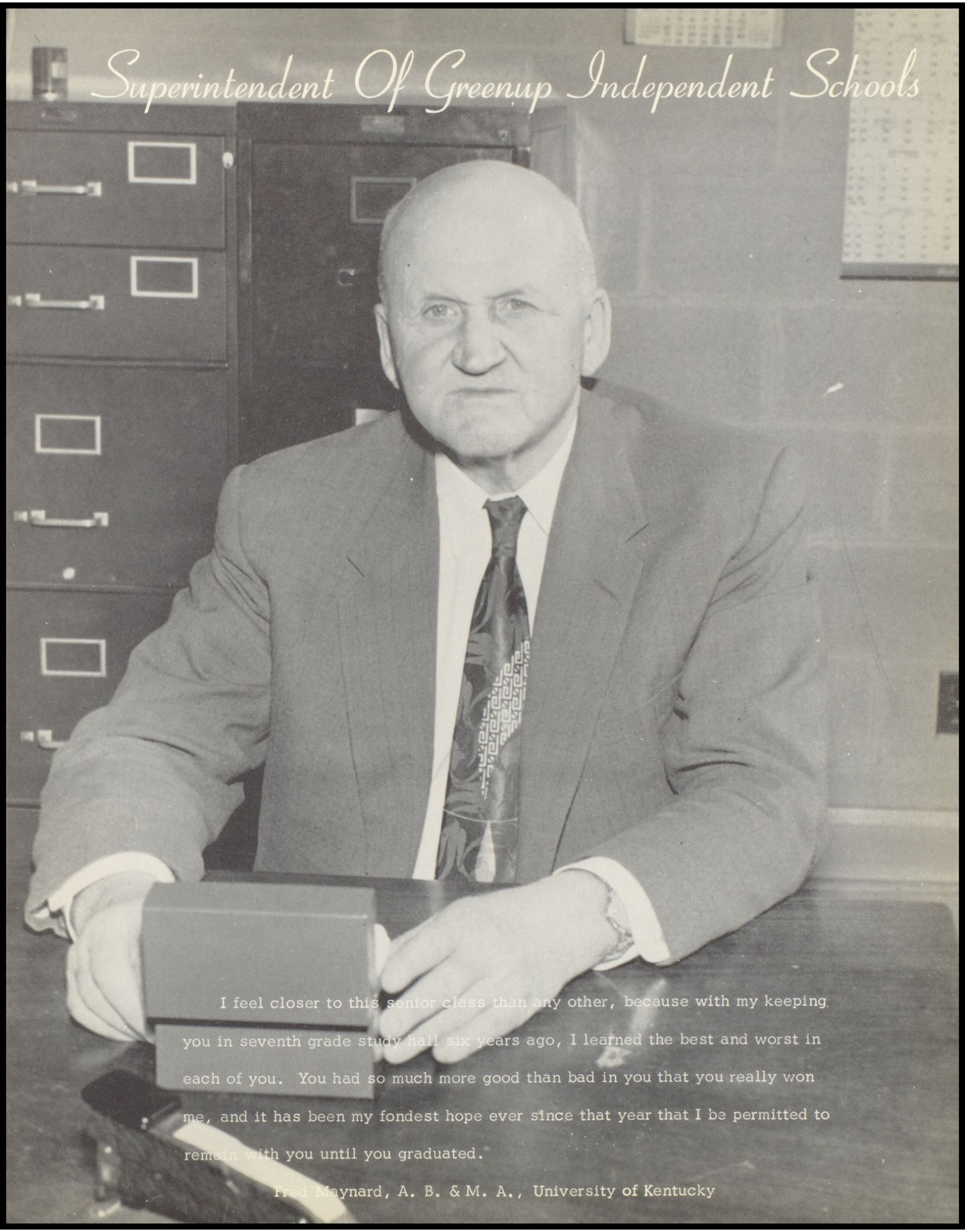
Superintendent Of Greenup Independent Schools
I feel closer to this senior class than any other, because with my keeping you in seventh grade study hall six years ago, I learned the best and worst in each of you. You had so much more good than bad in you that you really won me, and it has been my fondest hope ever since that year that I be permitted to remain with you until you graduated.
Fred Maynard, A. B. & M. A., University of Kentucky

FLORIS W. LILES, A. B.
University of Kentucky.

MOLLY ANNA NICHOLLS, B. S.
University of Kentucky

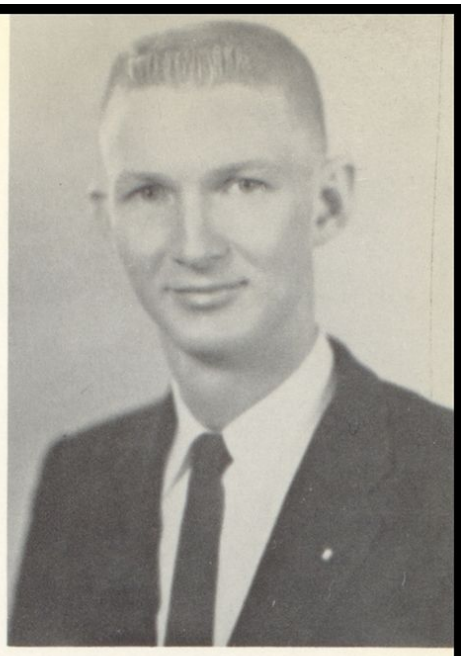

RONALD KEITH BALL,
Iowa State Teachers College.

Principal

THELMA HICKS, A. B., M. A.
University of Kentucky.

ANN M. SAMMONS, A. B., M. S.
University of Kentucky.

KATHRYN REED, B. S.
University of Cincinnati.

Faculty

HOWARD RIGGS BOWLING, A. B.
Morehead State College.

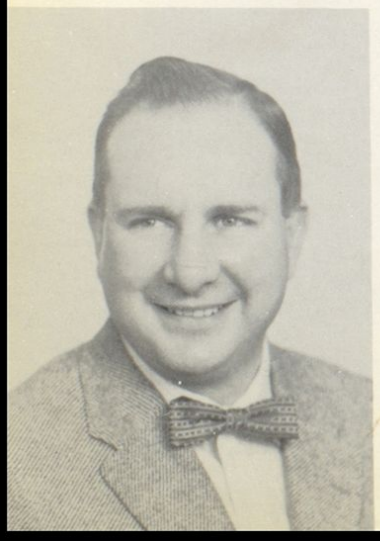

ETHEL McBRAYER, A. B.
Marshall College

BECKY BATES VINSON, A. B.
College of William and Mary.

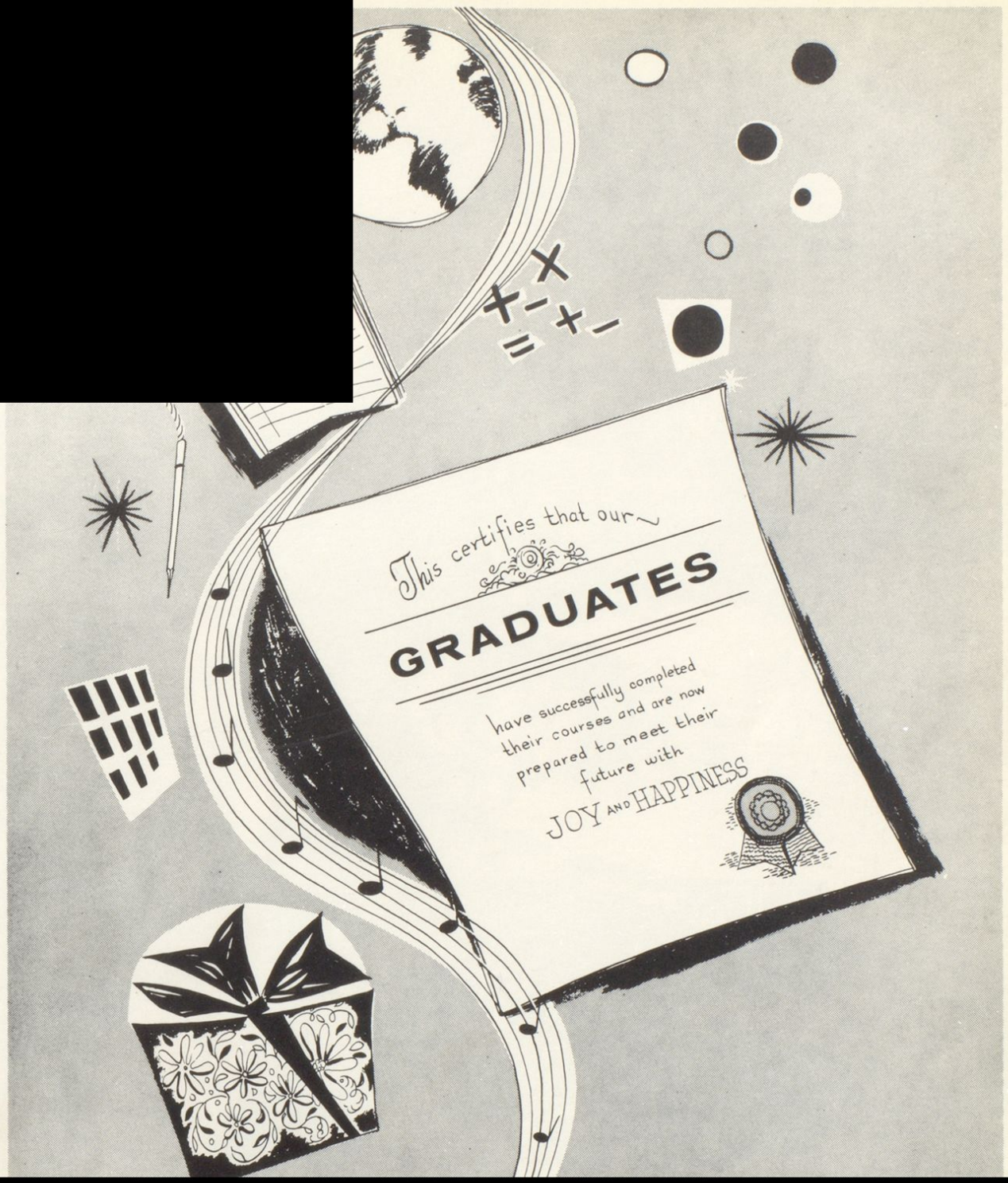
This certifies that our
GRADUATES
have successfully completed
their courses and are now
prepared to meet their
future with
JOY AND HAPPINESS

Senior Class Officers

President ..... Glenn Rawlins
Vice-President ..... Leroy Jackson
Secretary ..... Bobbie Callihan
Treasurer ..... Linda Craft
Reporter ..... Nancy Hicks

LAVONNE NELSON

Glee Club	1
4-H Club	1
Tri-Hi-Y Club	4
May Day Program	1,2,3,4
Annual Staff	4
Newspaper Staff	4
Annual Staff Typist	4
Candidate for Basketball Queen	4

BARBARA ANN LEWIS

Annual Staff	4
Newspaper Staff	4
Candidate for Basketball Queen	3
Candidate for Fall Festival Queen	2
Glee Club	1
May Day Program	1
Tri-Hi-Y Club	4

LARRY GAIL WOMACK

F. F. A.	1
Junior Conservation	1,2
Hi-Y Club	2,3
Track Team	3
Annual Staff	4
Newspaper Staff	4
Annual King	4
Most Likely To Succeed	4
Honor Student	4

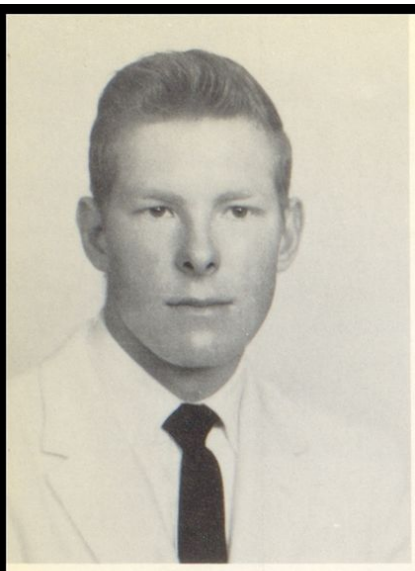

DONALD PENNINGTON

Shop Manager	2
Sweetheart King	4
Safety Committee Member	2
Library Attendant	2
Movie Projector Operator	2

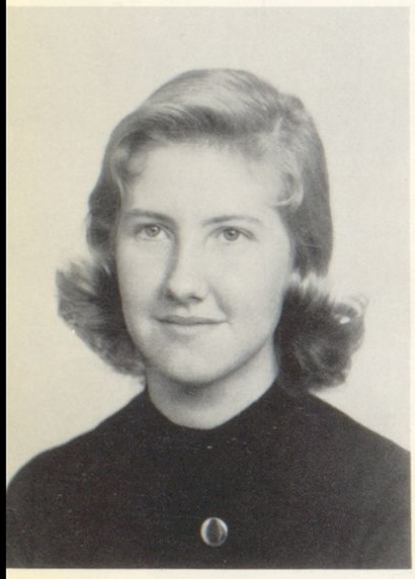

MARY ALICE BAILEY

Band	1,2,3,4
Majorette	4
Beta Club	3,4
Beta Club Secretary	4
Glee Club	1,3
May Queen	3
Class Officer	1
4-H Club	1
Best Like (Who's Who)	4
Newspaper Staff	3,4
Annual Staff	3,4
Tumbling Team	1
May Day Program	1,2
Tri-Hi-Y	4
Tri-Hi-Y Treasurer	4
Pep Club	2
Band Club	2
Spring Concert	3,4

NANCY ELIZABETH HICKS

National Merit Scholarship Finalist	4
Beta Club	2,3,4
Annual Staff	3,4
Annual Proofreader	4
Newspaper Staff	2,3,4
Co-editor School Paper	4
Band	1,2,3,4
Solo Winner at District Band Day	1,2,3
4-H Club	1,3,4
4-H Junior Week At Lexington	3
4-H District Contest	3
County Fair Winner	1,2,4
Future Homemakers of America	1,2
Teen Fashion Board	4
Best Citizen	4
Most Polite	4
Conservation Essay Winner	4
Highest Magazine Salesman	4
Library Club	2
Student Council	2

JAMES RICHARD GARTHEE, JR.

..... 1,2,3,4
..... 1,2
gram 1,2
am 1,2,3
rvation 1,2
ent 1
..... 2,3,4
..... 4
..... 1,2,3,4
..... 3,4
taff 3
..... 4
le 4
..... 4

LINDA LEE CRAFT

Beta Club 2,3,4

JERLEAN YOUNG

May Day Program	2,3,4
4-H Club	1
Tri-H-Y Club	4
Newspaper Staff	4
Annual Staff	4
Glee Club	1

JEANNETTE TURNER

Beta Club	3,4
Tri-Hi-Y Club	4
Tri-Hi-Y Vice-President	4
May Day Program	1
Newspaper Staff	3,4
Greenup County Fair Winner	1,2
Annual Staff	4
Annual Staff Typist	4

DONNA JOYCE ELDRIDGE

Beta Club	3,4
Tri-Hi-Y Club	4
Annual Staff	4
Newspaper Staff	3,4
Greenup County Fair Winner	2,3
Voted Most Polite	4
May Day Program	1
Honor Student	4

ANN ELIZABETH McCONNELL

Annual Staff 4
May Day Program 2,3
Newspaper Staff 3,4
Basketball Team 1
Softball Team 1

LEROY JACKSON

Annual Staff 4
Vice-President of Class 4
Basketball 1,2,3,4
Baseball 2,3,4
Fire Warden 4
Best Citizen 4
Newspaper Staff 3
Boys' Quartet 3,4

GEORGETTA BEACH

Newspaper Staff 3,4
Beta Club 3,4
Basketball Team 1
Third Prize Winner in Fair 3
Honor Roll 3,4
May Day Program 1

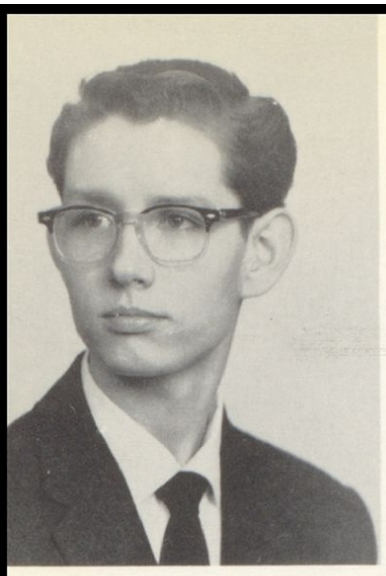

PAUL LEE QUILLEN

Baseball	1
Glee Club	1
Class President	3
Newspaper Staff	4
Annual King	3
May Day King	3
Runner-up May Day King	2
Junior Conservation	1
Wittiest	4
March Wind Candidate	3

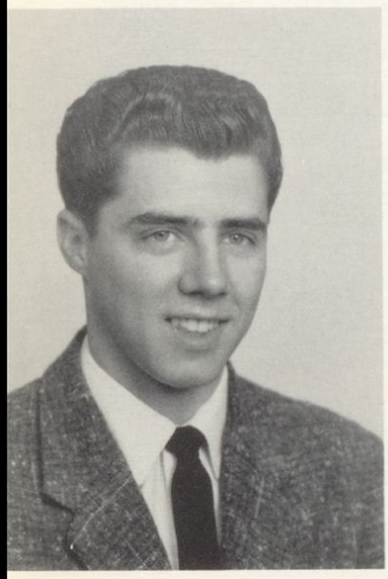

RUSSELL EARL CALES

Voted Friendliest Senior Boy	4
Candidate for Valentine King	3
Highest Magazine Salesman	4
Senior Variety Show	4

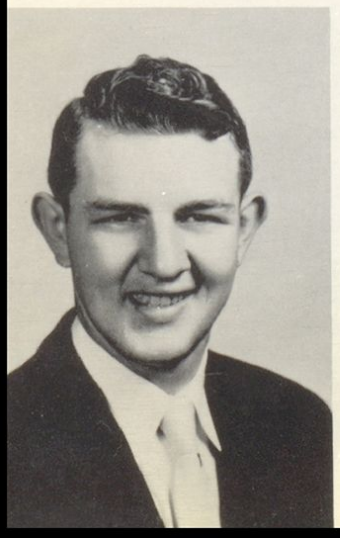

DORSIE YATES

R. O. T. C.	2
Science Club	1,2
Fireman	1,2
Junior Play	3
Senior Play	4
Annual Staff	4
Talent Show	3,4
Class Reporter	3
Class Treasurer	1

REBECCA SUE CALLIHAN

Beta Club 2,3,4
Beta Club Vice-President 4
Band 1,2,3,4
Dance Band 4
Annual Staff 3,4
Annual Staff Editor 4
Newspaper Staff 3,4
4-H Club 1,2,3,4
4-H Club Vice-President 2,3
4-H Junior Council and Officer 2,3
4-H Clothing and Judging Champion 1,2,3
4-H Junior Week, Lexington 1,2,3
Rifle Club and Vice-President 1
Class Officer 2,4
Snowball Queen 3
County Fair Winner 1,2,3,4
"A" Team Cheerleader 4
Ground Observer Corps 1,2,3
Most Versatile 4
Most Likely to Succeed 4

KAY BRADEN

4-H Club 1,2,3
4-H Junior Council 2
4-H Junior Week Lexington 2
4-H Offical 1,3
Band 1,2,3,4
District and State Band Day 3,4
Christmas Pageant 1,2,3,4
Voted Friendliest Senior Girl 4
Annual Staff 2,3,4
Newspaper Staff 1,2,3,4
Newspaper Editor 4
Tumbling Team 1,2
May Day 1,2,3,4
Talent Contest Winner 1,2
Majorette 1
Senior of the Month 4
Rifle Club 1
Ground Observer Corps 1,2,3
County Fair Winner 1,2
D. A. R. Award 4

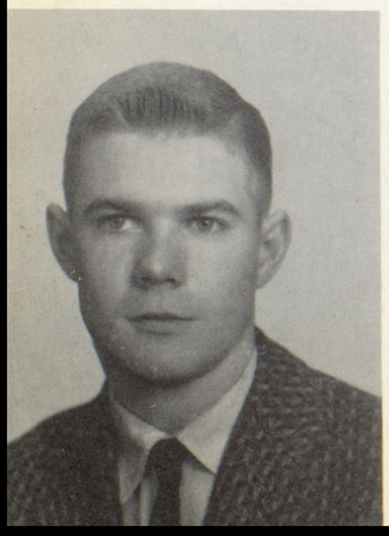

WENDELL SWANSON

Voted Friendliest Senior Boy 4
Vice-President 3
May Day Program 2,3
Baseball 1,2,3,4

Who's Who Senior Class

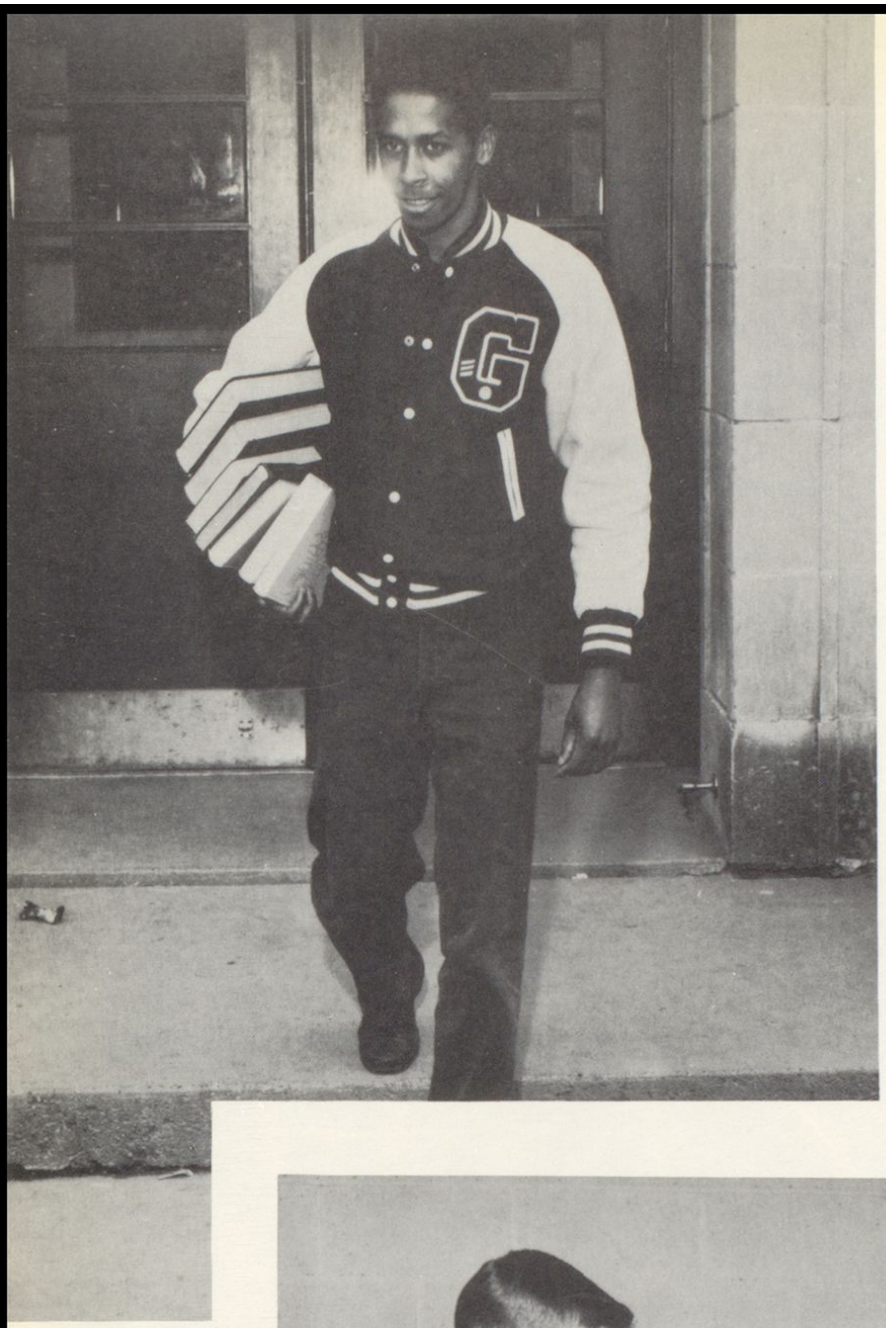

Hardest Worker
Best Citizen
LEROY JACKSON

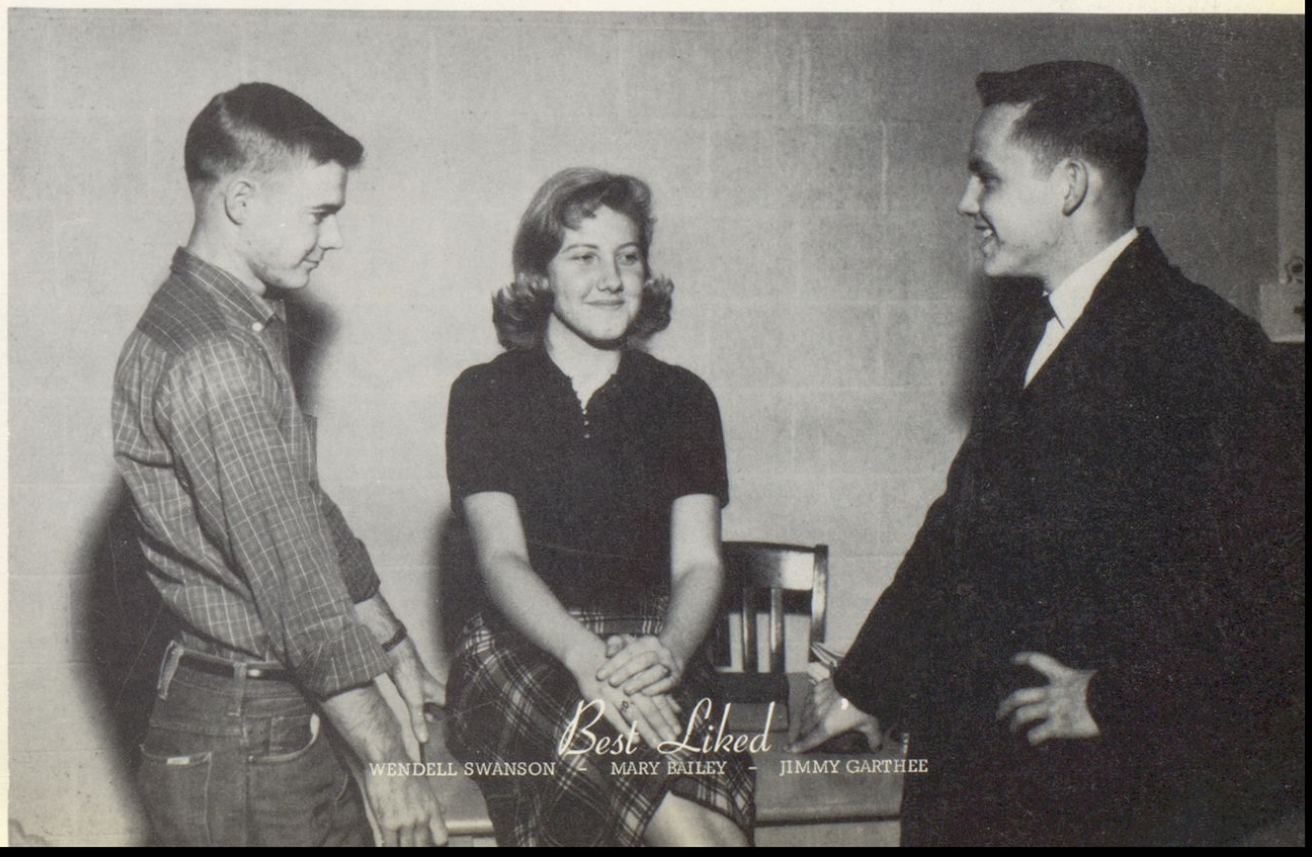

Best Liked
WENDELL SWANSON - MARY BAILEY - JIMMY GARTHEE

Presenting The

Most Likely to Succeed

LARRY WOMACK - BOBBIE CALLIHAN

NANCY IS MERIT SCHOLARSHIP FINALIST

Nancy Hicks, who has demonstrated a high potential for college achievement, was a finalist in this year's National Merit Scholarship competition. Nancy has received the Certificate of Merit which attests to the high academic promise of the student. High scores on two college aptitude tests led to the nationally recognized honors for her. Less than one-half of one percent of the seniors in each state received the awards. We are very proud of Nancy's scholastic achievement.

Best Citizen

NANCY HICKS

Presenting The

Hardest Worker

LINDA RILEY

Friendliest

CLARENCE CHAFFENS - KAY BRADEN - RUSSELL CALES

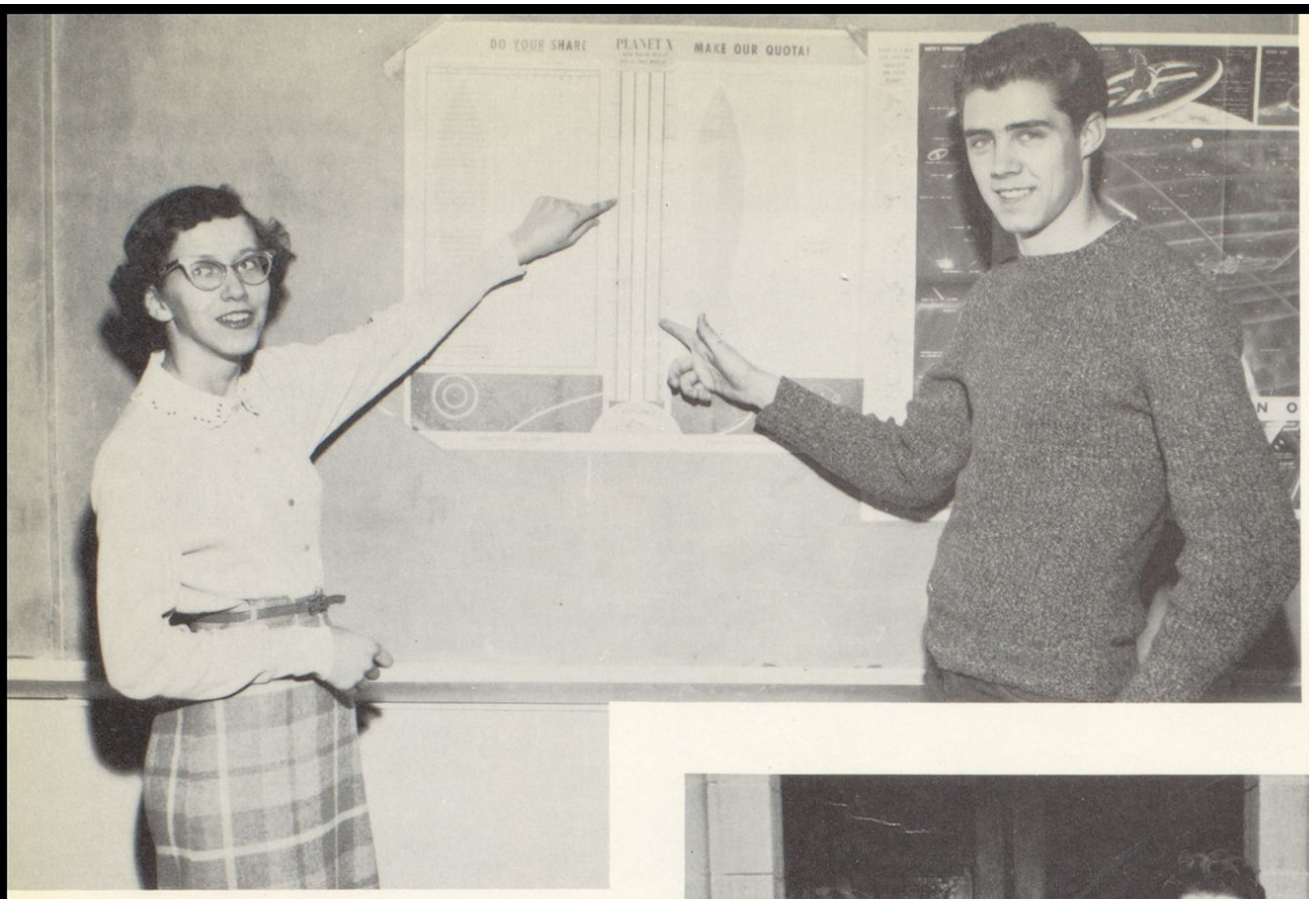

Top Magazine Salesmen

NANCY HICKS - RUSSELL CALES

Most Polite

LINDA CRAFT - NANCY HICKS - DONNA ELDRIGE
JIMMY GARTHEE

Most Versatile

BOBBIE CALLIHAN - JIMMY GARTHEE

Wittiest

LINDA CRAFT - PAUL QUILLEN

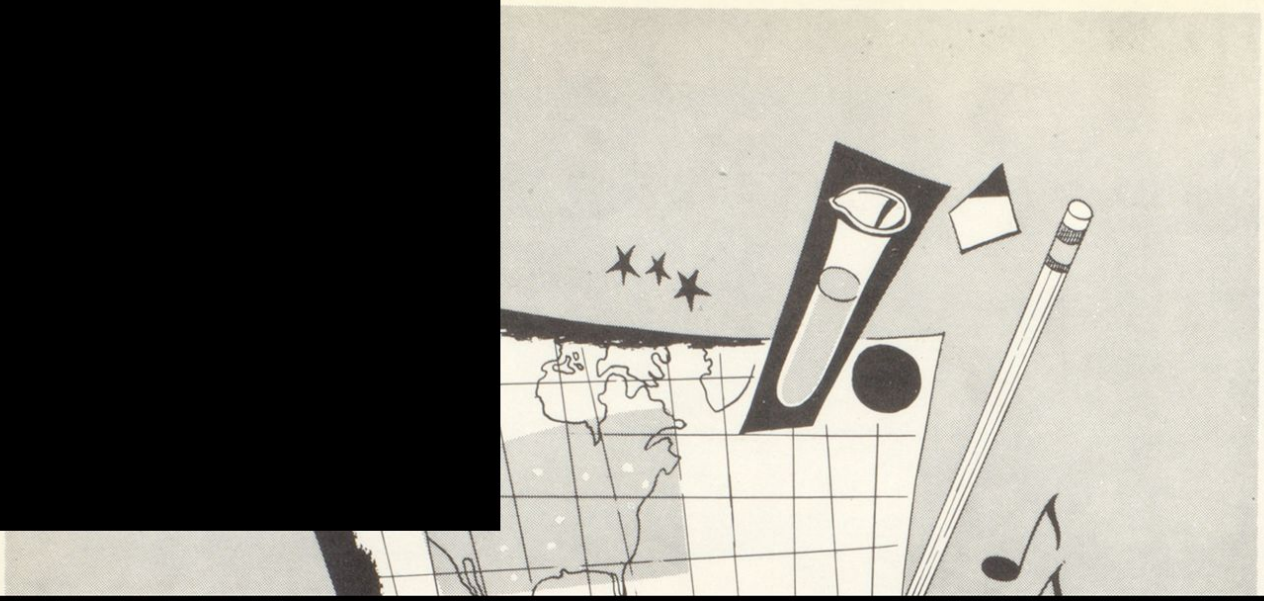

Presenting The Junior Class

JUNIOR CLASS OFFICERS

President ..... Kenneth Baker
Vice-President ..... Barbara Burchett
Secretary ..... Winnie Kinner
Treasurer ..... Reba Murray
Reporter ..... Linda Swanson

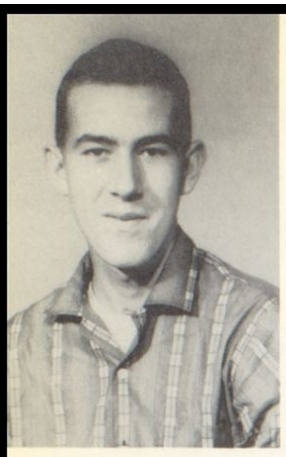

MIKE FRALEY

EMMETT ADKINS

HOBERT MARSHALL

ROGER HILTON

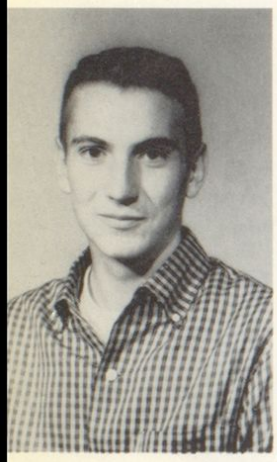

KENNETH BAKER

LAWRENCE SIZEMORE

PAUL LEE

REBA MURRAY

LINDA SWANSON

ANITA GREENE

IRWINIA KINNER

PAMELA MAUK

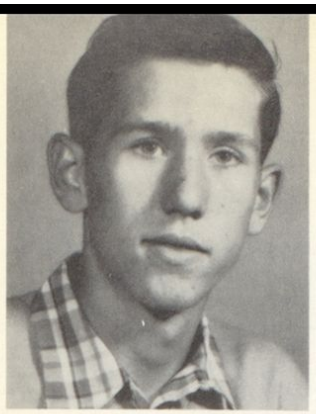

DENNIS BOWLING

BARBARA PEMBERTON

TOMMY BONZO

JACK RICE

HAZEL BOWLING

CHARLES BOND

HUGHIE EVERMAN

BARBARA BURCHETT

DOROTHY CRUMP

JENNY JACKSON

LAURETTA McCONNELL

RAYMOND VEACH

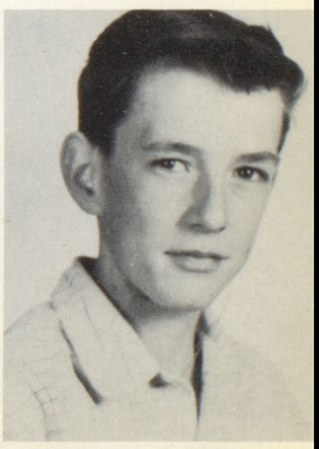

Presenting The Sophomore Class

SOPHOMORE CLASS OFFICERS

Treasurer ..... David Moore
President ..... Bob Hale
Secretary ..... Rebecca Coffee
Vice-President ..... John Bill McCracken
Reporter ..... Martha Deane Callihan

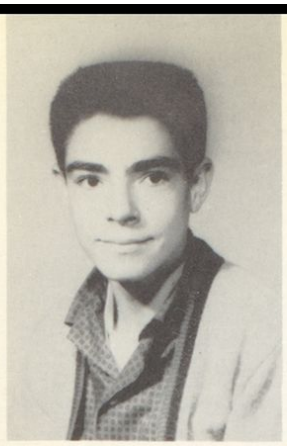

STEVE WRIGHT

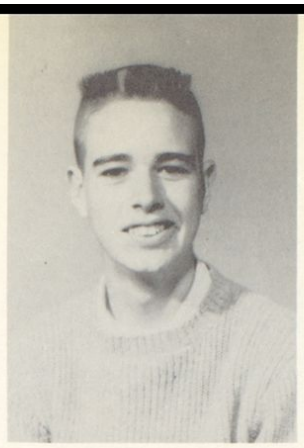

ROBERT LEE HALE

ENNIS GRIFFITH

NANCY MILLER

MIKE RICHARDS

MARTHA CALLIHAN

PAULA BUGG

MARSHALL BAKER

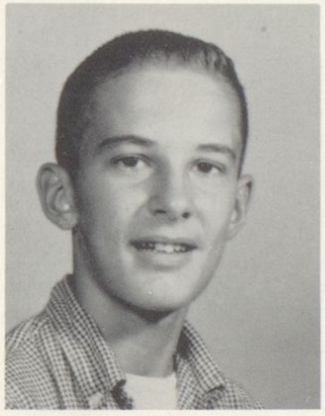

RICKY McBRAYER

DAVID MOORE

JUDY SHELTON

PATTY RATLIFF

GAIL RIGGS

BOBBY LOGAN

PROCTOR LYONS

KELLY SCAGGS

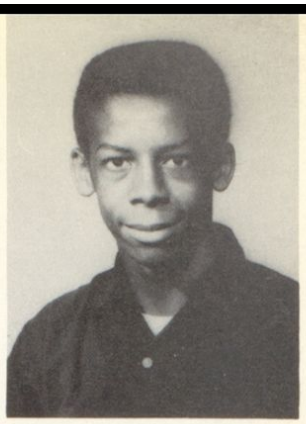

RICHARD JACKSON

BOBBY FRITZ

PAUL STAPF

BILL SPARKS

REBECCA COFFEE

JOYCE TURNER

WILLIAM CAUDILL

KATHYRN DARNELL

JOHN BILL McCRACKEN

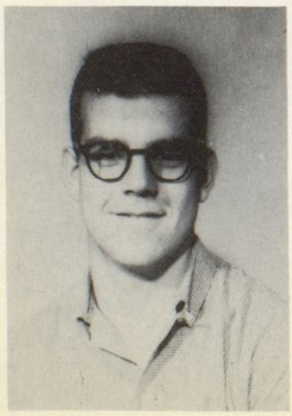

ANNA VEACH

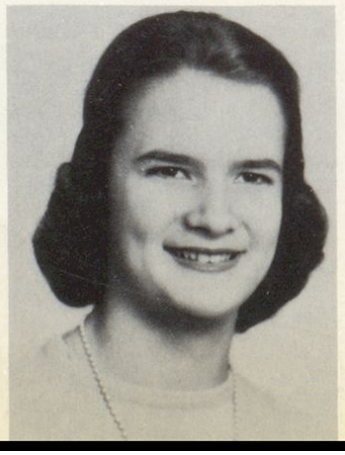

SHIRLEY MILLER

Presenting The Freshman Class

FRESHMAN CLASS OFFICERS

President ..... Sharon Mauk
Treasurer ..... Douglas Sammons
Reporter ..... Marjory Hicks
Secretary ..... Becky Biggs
Vice-President ..... Linda Eastham

SHARON MAUK

TOMMY JACKSON

GARY CRAFT

DOUGLAS SAMMONS

VIRGIL CAUDILL

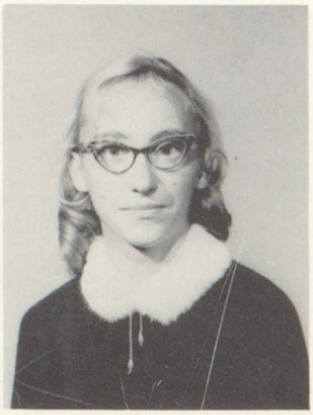

IDA JOHNSON

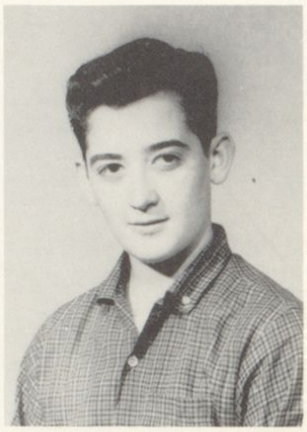

DARRYLL TACKETT

PHILIP SPENCER

HAROLD WOODS

HELENA McCONNELL

LOIS DARBY

TREVA CRUMP

LOUIE DARBY

CLYDE McCONNELL

DOUGLAS WILLIAMS

WALTER TROXLER

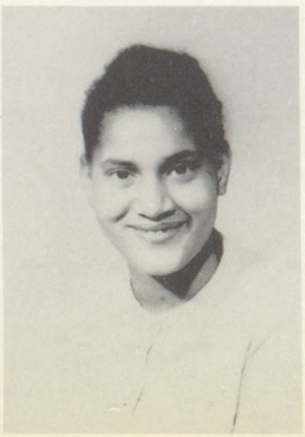

LINDA EASTHAM

RITA CONIS

JUDY REHAK

RAY MOORE

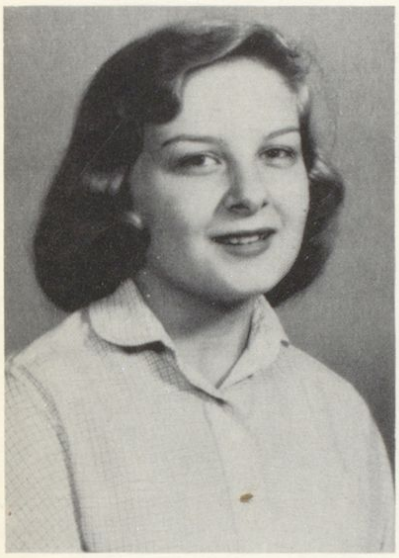

JUNE KITCHEN

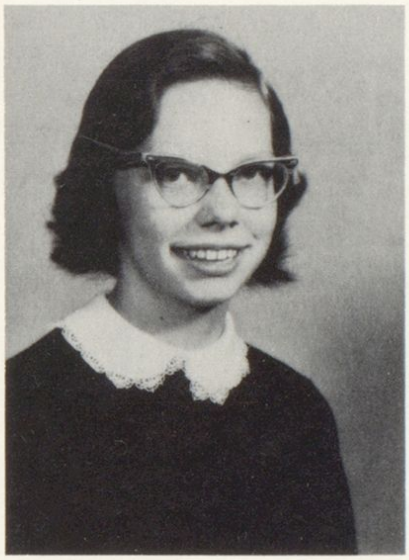

DELORES HILTON

MARJORIE HICKS

PAUL JOHNSON

ANN KINNER

DONNA BURCHETT

BECKY BIGGS

Presenting The Eighth Grade

EIGHTH GRADE CLASS OFFICERS

Vice-President ..... Donald Rawlins
Reporter ..... Bill Bradley
Chaplin ..... Jerry Williams
Secretary ..... Jimmy Greenslate
President ..... Sharon Collins

JUNIOR LEWIS

GARY WRIGHT

LARRY WILSON

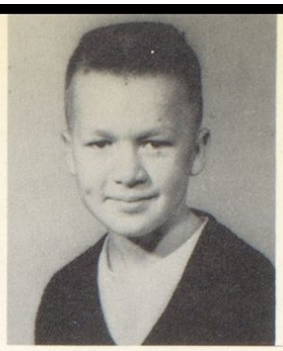

JERRY WILLIAMS

BARBARA BOWLING

ROSEMARY ALLEN

KATHY BAKER

LOLO CARTER

DANNY GARTHEE

JOY RICE

BILLIE BURCHETT

JIMMY GREENSLATE

BRENDA REED

JOAN REHAK

GARY SCAGGS

SHARON COLLINS

KENNETH SAMMONS

DON RAWLINS

JERRY RICE

CAROL BANFIELD

MARY BOYLES

MARSHA FRALEY

JOYCE SHELTON

PATTY PORTER

REBECCA GREEN

DANNY POTTER

JOHN CALLIHAN

LUNDIE MEADOWS

EARL RILEY

RONALD BOWLING

WANDA BEANE

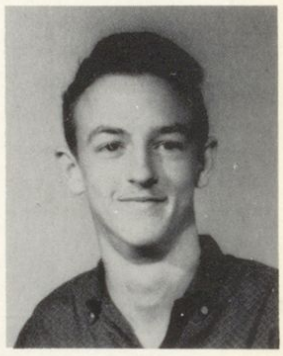

BILL BRADLEY

DANNY WARD

GARY SCAGGS

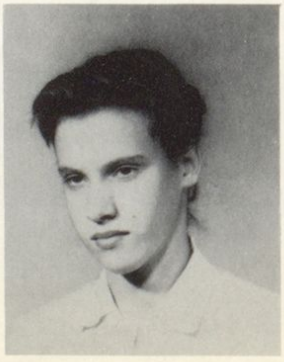

SHIRLEY ADKINS

CONNIE CRUMP

Presenting The Seventh Grade

SEVENTH GRADE

President ..... Alida Jane Bates
Vice-President ..... Frank Hicks
Reporter ..... Ann Richards

JEAN STEPHENSON

CAROYLN HARNEY

MARY DARBY

PATSY COLLINS

PATTY WILLIS

ELDA BEANE

EDNA CALLIHAN

THELMA LEWIS

SUZAN CALES

GLORIA CREMEANS

JOE O'BRYAN

KENNETH JOHNSON

ROGER SPENCER

LARRY EASTHAM

JUNIOR ANDERSON

VICKY PHILLIPS

LOIS STEPHENSON

JANIS POTTER

JUDY GRIFFITH

DIANE HARP

FREDDIE ADAMS

DANNY SIPPLE

JAMES JACKSON

DONALD CAUDILL

GARY CONIS

ANN RICHARDS

JEANNE KINNER

ANNE B. McCOY

SHELIA HAY

ALIDA JANE BATES

SUE BAKER

SHELIA JOHNSON

BEVERLY DARNELL

BRENDA PORTER

PATRICIA WELLS

ERMA PERKINS

PHYLLIS WOODS

GLENNIS FRITZ

ALEDA McCONNELL

IDA BEACH

DANNY LEWIS

DAVE STAPF

DARRELL McDANIELS

FRANK HICKS

JIMMY STEWART

TEDDY ROYSTER

WILLIAM LAW

LLOYD BONZO

LARRY McCONNELL

RUTH WILLIAMS

PAUL BEACH

ROBERT RILEY

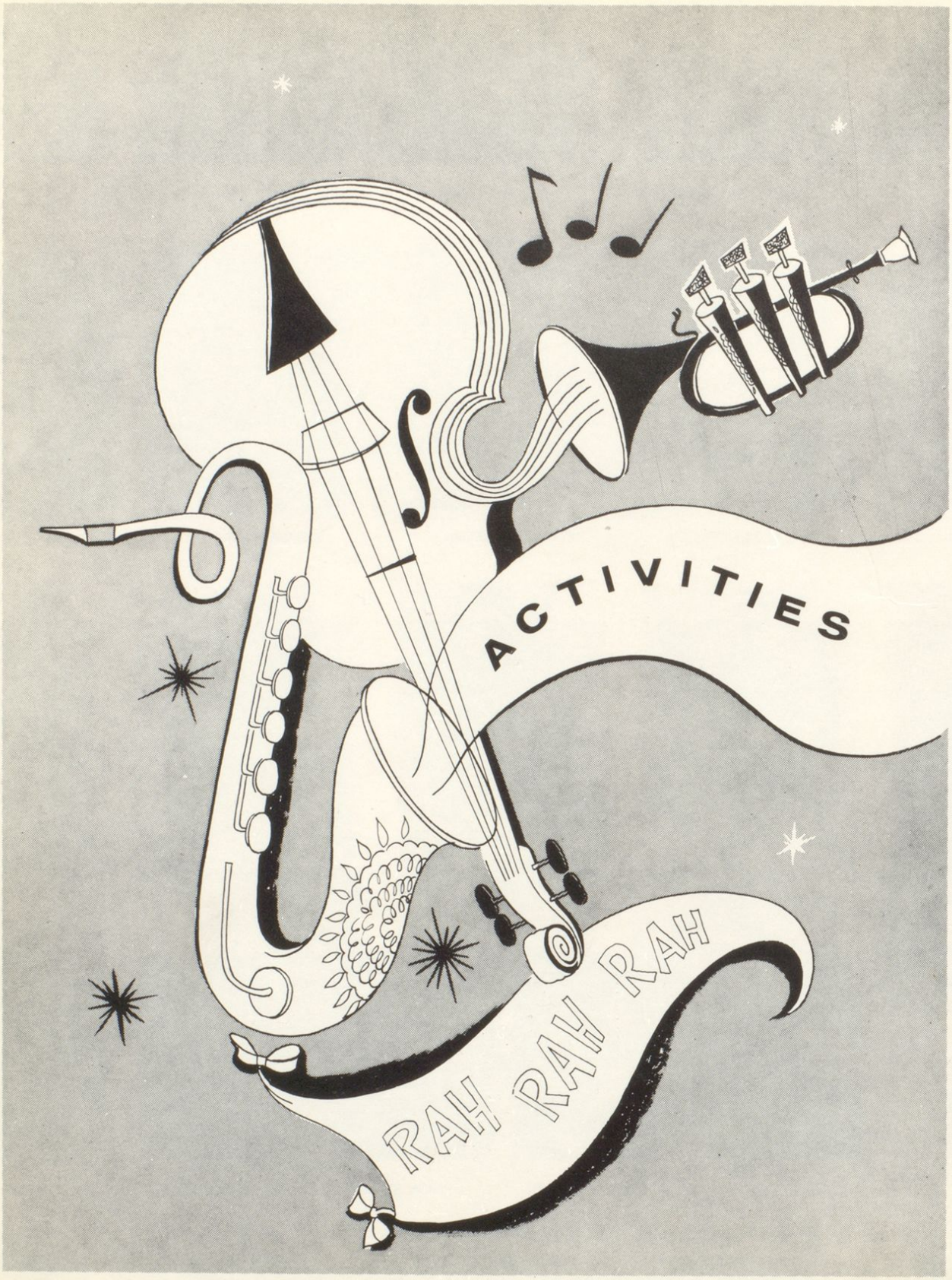
ACTIVITIES
RAH RAH RAH

Presenting The Beta Club

BETA CLUB OFFICERS

President ..... Tommy Bonzo
Vice-President ..... Bobbie Callihan
Secretary-Reporter ..... Mary Bailey
Treasurer ..... Linda Craft

Beta Club

Kenneth Baker, Ennis Griffith, Nancy Miller, Becky Coffee,

Callihan, Steve Wright, Mary Bailey, Paula Bugg.

Presenting The Tri-Hi-Y Club

TRI-HI-Y

FIRST ROW: (Left to right) Nancy Miller.
SECOND ROW: Rebecca Coffee, Barbara Pemberton.
THIRD ROW: Catherin Darnell, Barbara Burchette, Jeannette Turner, Jerlean Young.
FOURTH ROW: Bobbie Sue Callihan, Lauretta McConnell, Jenny Jackson, Ethel Darnell.
FIFTH ROW: Patty Ratliff, Shirley Miller, Judy Shelton, Linda Riley, Donna Eldridge, Joyce Turner.
SIXTH ROW: Mary Bailey, Irwina Kinner, Martha Callihan, Anna Veach, Paula Bugg, Anita Green, Pam Mauk.

nting The Tigers Gazett

NEWSPAPER STAFF

June Kitchen, Jeannette Turner, Ethel Mae Darnell, Nancy Hicks, Paula Buggs, Linda Eastham. nson, Joyce Turner, Jeannie Kinner, Marjorie Hicks, Douglas Sammons, Georgetta Beach, Donna

erton, Kaye Braden, Pam Mauk, Sharon Mauk, Nancy Miller, Mary Bailey, Winnie Kinner.

Presenting The 4-H Club Officers
4-H CLUB OFFICERS
Treasurer ..... Anne Bee McCoy
Vice-President ..... Carolyn Harney
Secretary ..... Jeanne Kinner
Program Chairman ..... Kenneth Sammons
Song Leader ..... Vicki Phillips
President ..... Kathy Baker

Presenting The 4-H Club

4-H CLUB

FIRST ROW: (Left to right) Joyce Shelton, Diane Harp, Judy Griffith, Patty Willis, Jeanne Kinner, Sue Baker, Mary Darby, Janis Potter, Kathy Baker, Jimmy Greenslate, Gary Conis.

SECOND ROW: Roger Spencer, Donald Caudill, Suzan Cales, Anne B. McCoy, Carolyn Harney, Frank Hicks, Darrell McDaniels, Patsy Collins, Lloyd Bonzo, Edna Callihan, Shelia Johnson.

THIRD ROW: Larry Easthan, Lolo Carter, Barbara Bowling, Patty Porter, Ronald Bowling, Bill Bradley, John Callihan, Kenneth Sammons, Alida Jane Bates, Vicky Phillips.