

The

19

and

51



REVILONIAN



1951 SENIOR TRIP

Class Motto

IN OURSELVES - THE FUTURE LIES

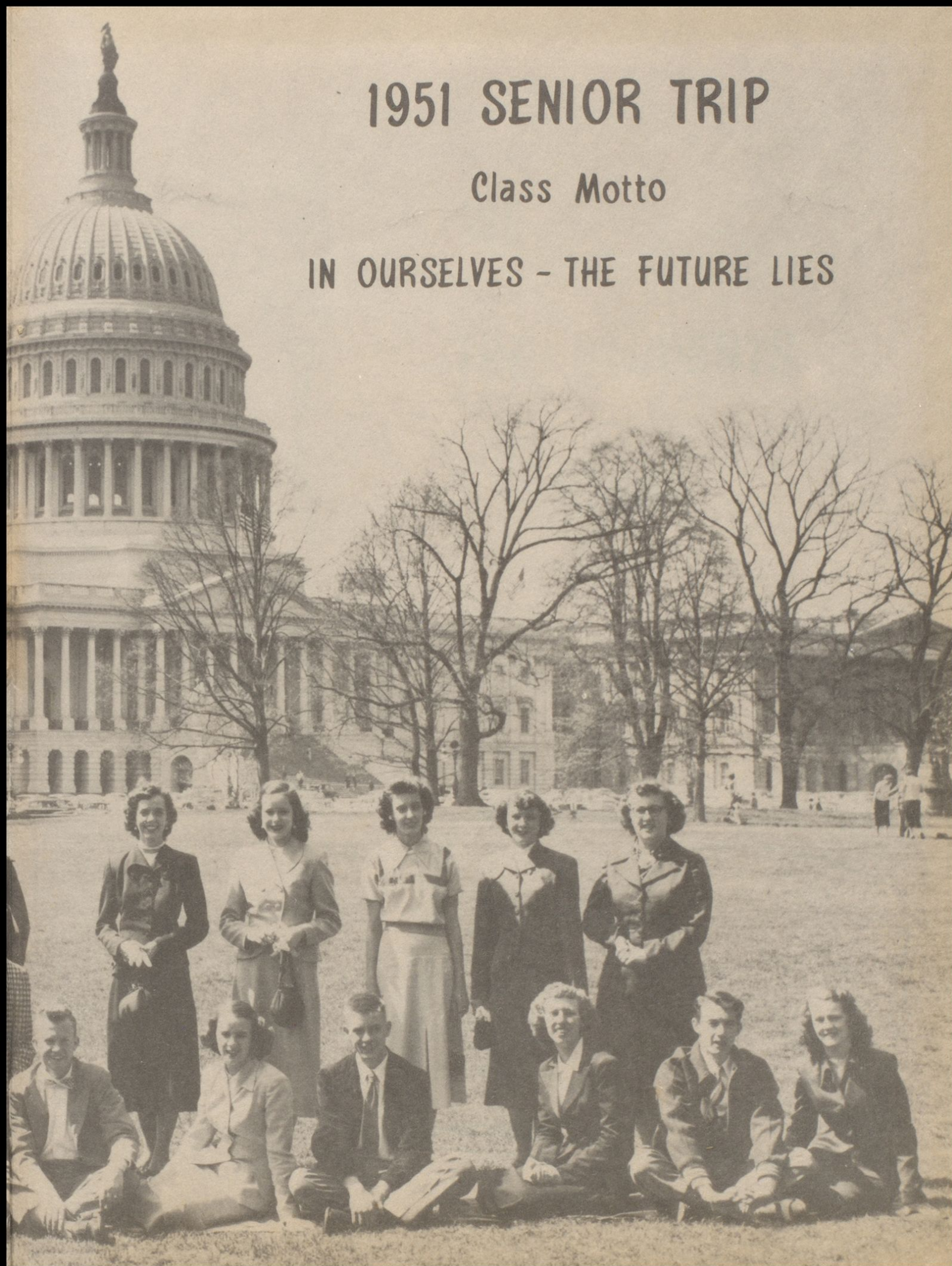

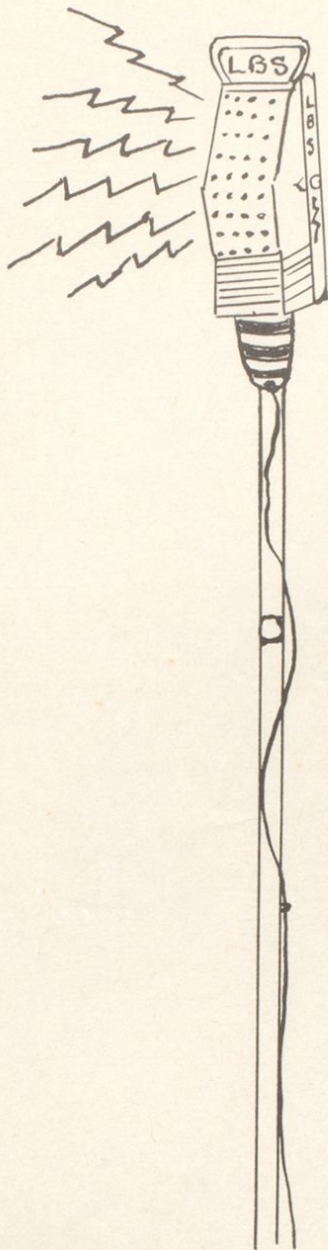

WE THE STUDENTS SPEAK

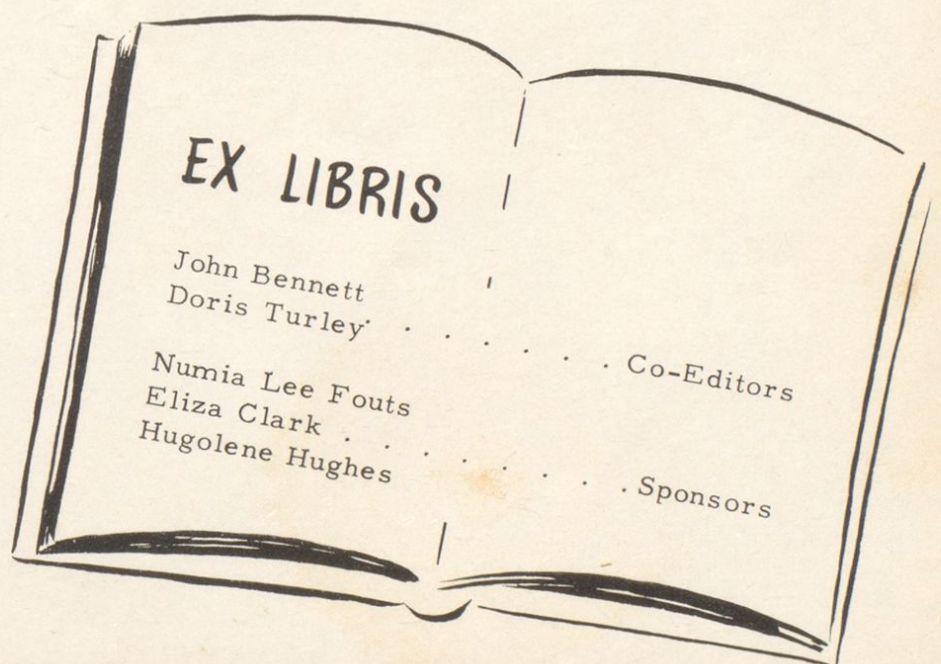



THE RUSSELL HIGH SCHOOL

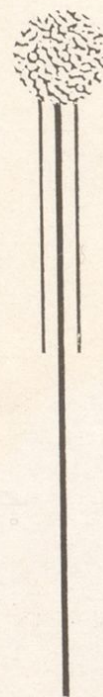

Here is our school - a school of which we are justly proud. To us, the Graduating Class of 1951, it is symbolic of the American way of life... It was here that we learned the principles of Democracy. . . .to work, study, and play together. . .to respect the rights of our fellow students and teachers, and to expect the same respect from them. As we leave the doors of Russell High for the last time as students, we go forth with the knowledge that our life will be a richer, fuller one, because of our days at Russell High School.

RUSSELL, KENTUCKY

AMERICA'S FUTURE DEPENDS ON AMERICA'S SCHOOLS



SCHOOLS KEEP US FREE



FOREWORD

Well, Kids, our Revilonian has finally arrived
The Book which will keep your memories alive
Of those precious days spent at Russell High
Before graduation time--then tears, and good-bye
You may open the pages, -- and peek inside
(the plan is clear--you won't need a guide)
If you like what you find--our work is well done
If not--well-- anyway,--we've had our fun.

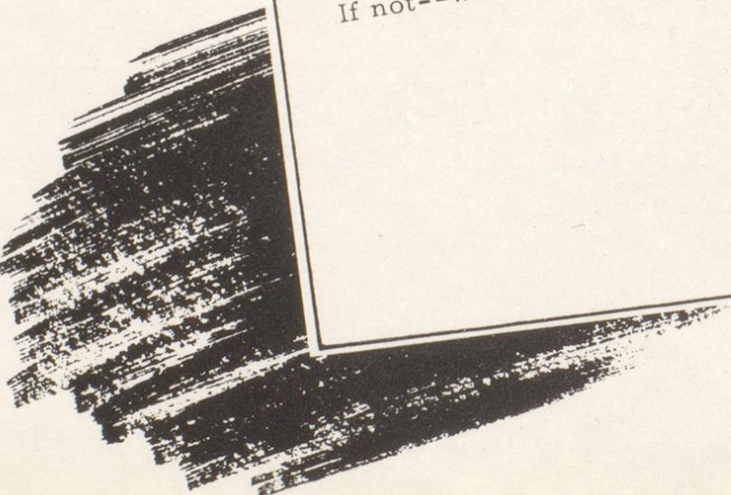

DEDICATION

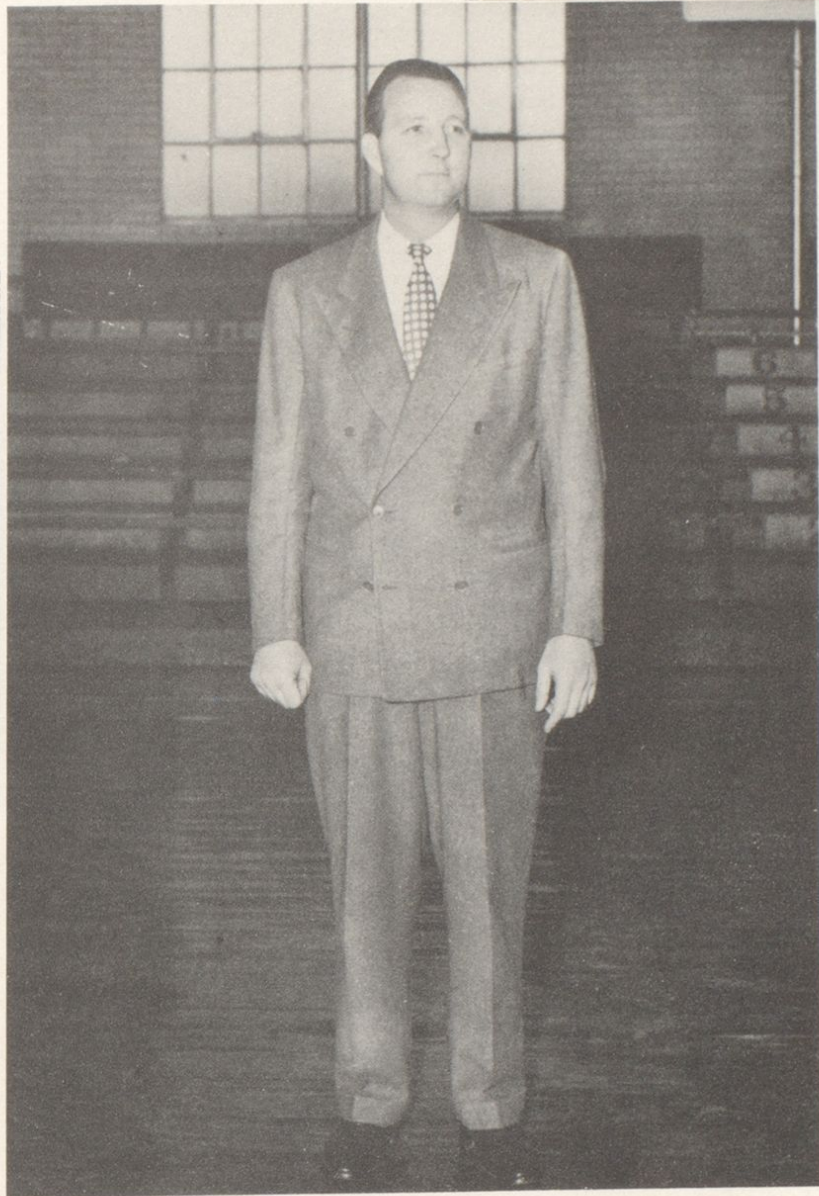

TO OUR COACH

Because of his outstanding ability as a coach--his untiring efforts to promote sportsmanship--and because of his wonderful personality, we, the graduating class of 1951, are proud to dedicate our annual to one who is well known to all of us--our coach, Fred Johnson.

THE CHOICE IS OURS



Above is pictured our popular Superintendent of Schools, B. F. Coffman and his Secretary, Miss Sarah Hendricks. We are very sorry we were unable to secure a picture of our outstanding Board of Education. The School Board represents all the people Through the School System, it builds America's Future.



Miss Peggy McGuire, pictured at left, is our new attendance director. In addition to her supervision of student personnel, Miss McGuire has been very active in her work with the Associated Public School systems. Russell was one of the schools chosen to participate in this new educational project.

PROBLEMS FACED TOGETHER

BRING BETTER UNDERSTANDING



Mr. Henry Evans is our genial and likeable Principal. He has given much of his time to improve the educational standards of our school. Mrs. Sue Dickison helps to keep our office records in order.

WE FEEL WELCOME IN A WARM, FRIENDLY ATMOSPHERE



NUMIA LEE FOUTS

A. B., B. S. in L. S., U. of Ky., U. of Ill. Librarian, Senior Advisor.

ELIZA CLARK

A. B. Morehead, Social Science, Public Speaking, Senior Advisor.

OUR TEACHERS MOLD



KATHRYN C. ROSE

A. B., Centre, U. of Ky. English, Junior Advisor.

MARY WASHINGTON

B. S., M. A. Eastern and Marshall. Mathematics, Junior Advisor.



MRS. E. K. WADE

A. B., U. of Ohio. Commerce, Junior Advisor.

EDYTH YOAK

A. B., Morris Harvey College. English, Latin.

EDITH FULLER
B. S., U. of Ky. Music Supervisor.



MRS. LOUISE WILCOX
B. S., Eastern. Home Ec., Lunch Room Supervisor.



OUR NATION'S FUTURE

FRED JOHNSON
A. B., Morehead. Head Coach, Shop, Mechanical Drawing.



CLAIR BROCE
Band Director. Marshall College.



MRS. HUGOLENE HUGHES
Eastern B. S. Commerce, Senior Advisor.



ALEX CILO
M. A., Morehead, Marshall. Social Science, Phy. Ed., Ass't. Coach.



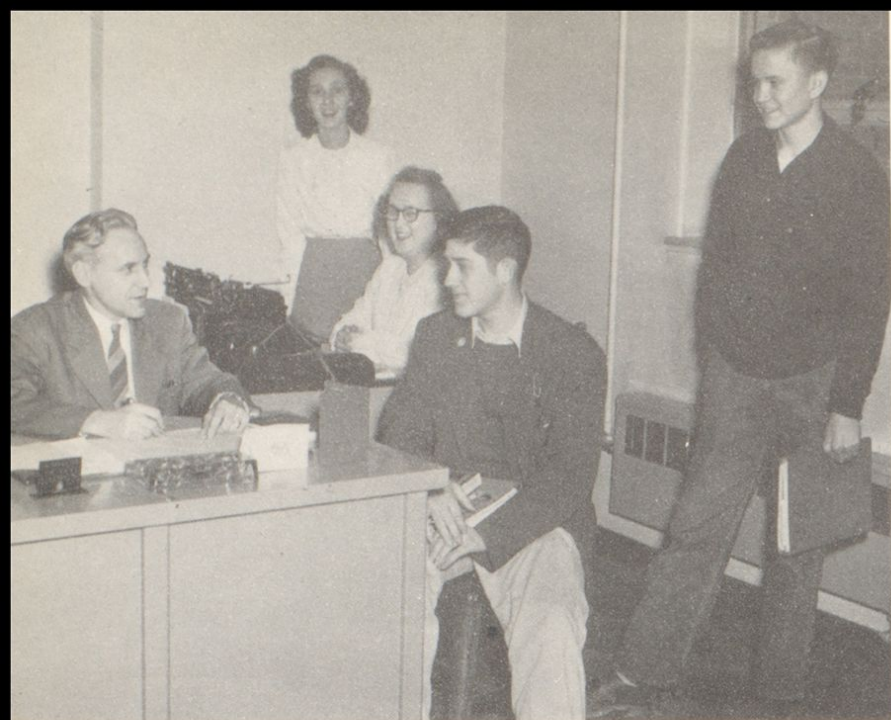

Mr. Raymond Jones, popular Junior High Principal and Vocational Counselor, is seen here in conference with two of the students. Judging by their facial expressions, it would seem that a possible, but not probable excuse has been given.



REBECCA ANGEL
B. S., M. A. Western. Mathematics.



IRENE I. WARD
A. B. Marshall. English.



ADRIENNE HEIDER
A. B. George Washington U., Ohio University.
English.



BESSIE M. SUTTON
A. B. Western. History-Geography

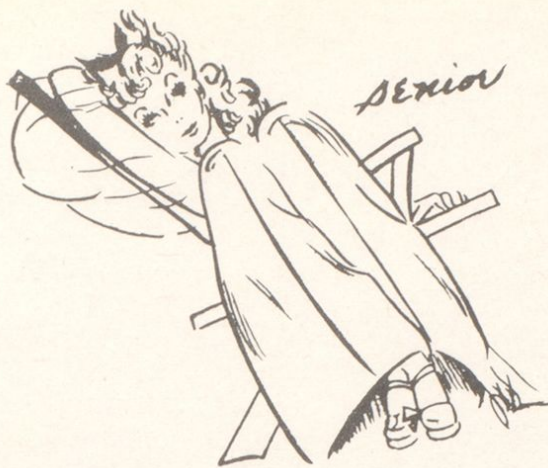

Senior



Junior



Sophomore



RING!!

Freshman

C l a s s e s



THELMA ADAMS

Sweet, quiet, a heart of gold. REMEMBER: Her pleasant manner. Home Ec. Club; Y-Teens; Annual Staff.

PHYLLIS ADKINS

Sincere, short and sweet, always cheerful. REMEMBER: Her love for Roy. Annual Staff; Lib. Ass't. 2, 3; Y-Teens.



Student days at Russell High



LOELLA BARNDOLLAR

Latest in fashion, feminine charm, snappy and fun. REMEMBER: Her neat appearance. Mixed Chorus 3; Glee Club 3, 4; Band 2, 3; Beta Club 2, 3, 4; Jr. Play; Annual Staff; Y-Teens 2; Beta Sweetheart Att.; Pep Club.

BOB BEBBER

Irresistible charm, pesty but likeable, thoughtful brown eyes. REMEMBER: His habit of coming to school late. Conservation Club 2, 3, 4, Vice-Pres. 3, Pres. 4; Ro Club 3, 4; Hi-Y 4; Bowling Team 4; Jr. Play; Annual Staff; Mixed Chorus; Pep Club; Jr. Basketball team.



JOHN BENNETT

A jolly good fellow, hard working, dependable. REMEMBER: His red corduroys. Jr. Play; Hi-Y 2, 3, 4; Ro Club 3, 4, Pres. 4; Annual Staff; Vice-Pres. Sr. Class; Football 2, 3, 4; Conservation Club 2; Pep Club 2, 3; Jr. Basketball team.

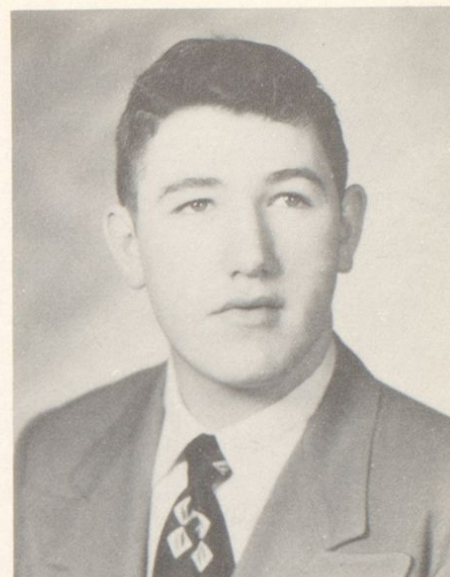

JOAN BLANKENSHIP

Starts her name with a Mrs.; a perfect lady, a real friend. REMEMBER: Her title as class's first housewife. Majorette 2, 3, 4; Bowling Team, Capt. 4; Y-Teens 2; Pep Club; Jr. Basketball team.



are spent
not only
in
Classes



NADINE BROUGHTON

Kind-hearted, a gentle disposition, nice to know. REMEMBER: Her bashful grin. Home Ec. Club; Y-Teens; Annual Staff.



DOROTHY BURTON

Fun in a crowd, carefree manner, always on the go. REMEMBER: Her giggling spells. Home Ec. Club 4; Beta Club 2, 3, 4; Glee Club 4; Mixed Chorus 4; Bowling Team 4; Maid of Honor Beta Sweetheart 2; Jr. Play; Off. Ass't.; Pep Club.



SHEILA CHILDS

Attractive, neat in appearance, always on the go. REMEMBER: Her lovely brown curls. Prom Queen Att.; Carnival Queen Att.; Pep Club 2, 3; Home Ec. Club 2; Annual Staff; Jr. Basketball team.

TED CLARKE

Happy go lucky, a leader of men-a follower of women. REMEMBER: His horse laugh. Student Council 2, 3, 4; Ro Club 2, 3, 4; Vice-Pres. 4; Hi-Y 2, 3, 4; Annual Staff; Baseball 2; Pep Club 3; Bowling Team 4; Mixed Chorus 3; Conservation Club 3, 4.

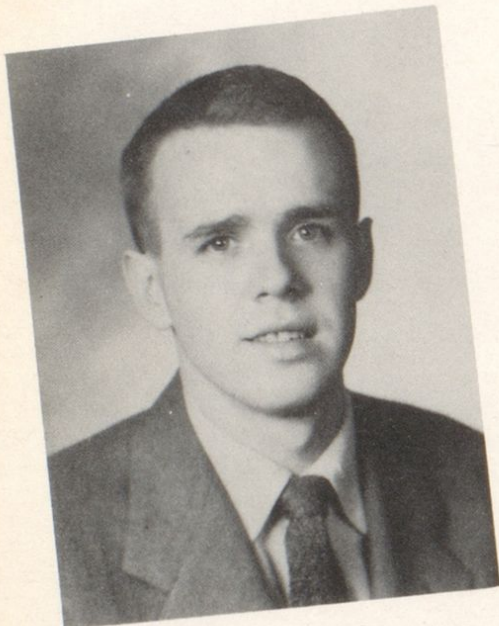

but also
in
creative
activities



DORIS EDWARDS

Appears quiet, mischief in her eyes, co-operative. REMEMBER: Her impish grin. Y-Teens; Pep Club 3; Annual Staff; Salesmanship 2; Home Ec. Club 2.

DONALD FLANNERY

A regular fellow, silent, mannerly. REMEMBER: His forgetfulness. Hi-Y 3, 4; Pep Club 3, Conservation Club 2; Salesmanship 3, Basketball team 3.

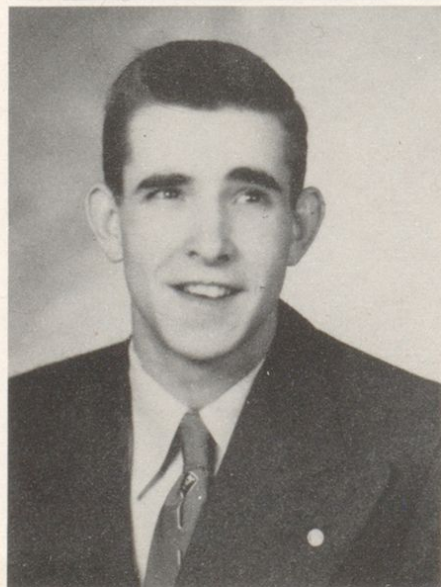

LORETTA FRANCIS

A ring on her finger, a smile on her face, expressive eyes. REMEMBER: Her nickname "Punk". Beta Club 2, 3, 4; Harvest Queen 2; Pep Club; Annual Staff; Att. to Beta Sweetheart 2; Y-Teens 2.



HELEN GAMBILL

"If you want friends, be friendly", always a smile on her face. REMEMBER: Her "Shocky-La!" Sr. Class Sec.; Prom Queen; Beta Club 3, 4; Pep Club 3; Bowling Team 4; Annual Staff; Salesmanship 2; Home Ec. Club.

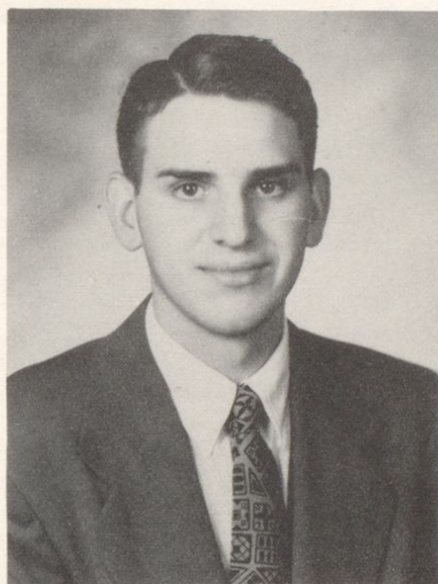

that make
pleasant
living.



JERRY GIAR

Reliable, a good scholar, good natured. REMEMBER: His love for Trig class. Jr. Play; Hi-Y 2, 3, 4; Ro Club 3, 4; Annual Staff.



NINETTE GILLEY

Quiet ability, soft spoken, ambitious. REMEMBER: Her desire to be a teacher. Glee Club 2, 3; Mixed Chorus 3; Beta Club 2, 3, 4; Annual Staff; Att. to Beta Sweetheart 2; Y-Teens 2.



FREDA HATTON

Friendly attitude, easy going ready helpfulness. REMEMBER: Her absent mindedness. Y-Teens; Jr. Play; Bowling Team 4; Home Ec. Club 4; Annual Staff; Pep Club 3.

BARBARA HYLER

Quiet manner, sweet simplicity, a true friend. REMEMBER: Her crimson blush. Home Ec. Club 2; Salesmanship 2, Annual Staff.

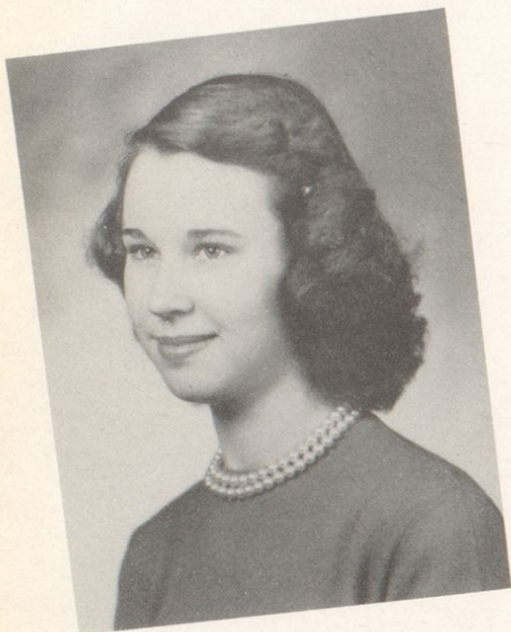

ELLOUISE ISON

Sunny disposition, always Garald, blonde beauty. REMEMBER: Her love for Garald. Beta Club 2, 3, 4; Sec. 3; Att. to Beta Sweetheart 2, 3; Jr. Play; Prom Queen Att.; Annual Staff; Pep Club 3; Glee Club 2; Y-Teens 2; Jr. Basketball team.

PAGE JOHNSON

Sports enthusiast, joviality, a husky build. REMEMBER: His way with Mrs. Rose. Football 2, 3, 4; Basketball 2, 3, 4; Baseball 2, 3, 4; Hi-Y 2, 3, 4; Ro Club 3, 4; Annual Staff; Conservation Club 4; Salesmanship 2.

AND LASTING FRIENDSHIPS

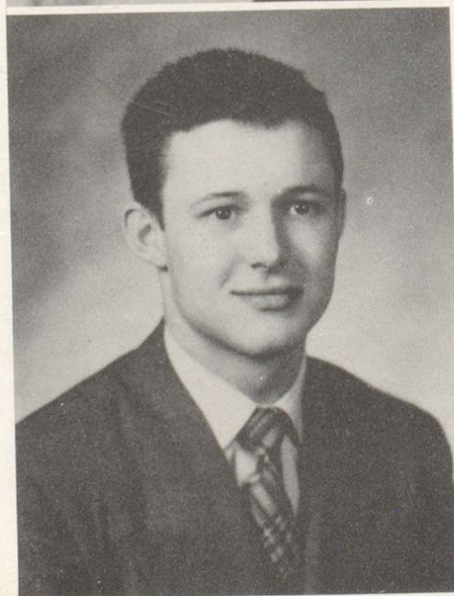

JOYCE JUSTICE

Cute as a button, sweet and lovable, mischievous eyes. REMEMBER: Her innocent look. Beta Club 2, 3, 4, Treas. 3, Sec. 4; Miss Junior; Beta Sweetheart 4; Jr. Play; Glee Club; Y-Teens; Annual Staff; Bowling Team 4; Lib. Ass't. 2; Home Ec. Club 4; Salesmanship 3; Pep Club.



MARY LOU LEIBEE

Flashing wit, on the beam, neat n' nice. REMEMBER: Her pert remarks. Y-Teens 2; Prom Queen Att.; Pep Club 3; Annual Staff; Jr. Basketball team; Salesmanship.



**We are
given real
and
honest ways**



PAULINE LEIBEE

Good natured, appealing sincerity, sweet personality. REMEMBER: Her striking beauty. Home Ec. Club 2, 3; Beta Club 3, 4; Att. Beta Sweetheart 3; Jr. Basketball team; Pep Club 3; Y-Teens 2.

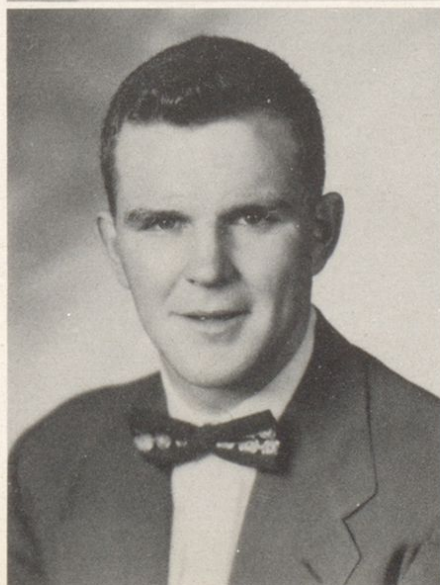

JOE MANTZ

Masterful personality, a manly way, deep blue eyes. REMEMBER: His fast jabbering. Football 2, 3, 4; Hi-Y 2, 3, 4; Ro Club 3, 4; Salesmanship 3; Baseball 4; Conservation Club 2.



PHYLLIS MAY

Goldilocks, light hearted, gay kind of charm. REMEMBER: Her crocodile tears. Beta Club 3, 4, Salesmanship 3; Pep Club 3; Bowling Team 4; Annual Staff; Sec. Jr. Class; Treas. Sr. Class.

RUTH McCLURG

Carefree spirit, friendly chatter, fun. REMEMBER: Her hearty appetite. Beta Club 3, 4; Salesmanship 3; Annual Staff; Pep Club; Home Ec. Club.



to feel
accomplishment
and
success

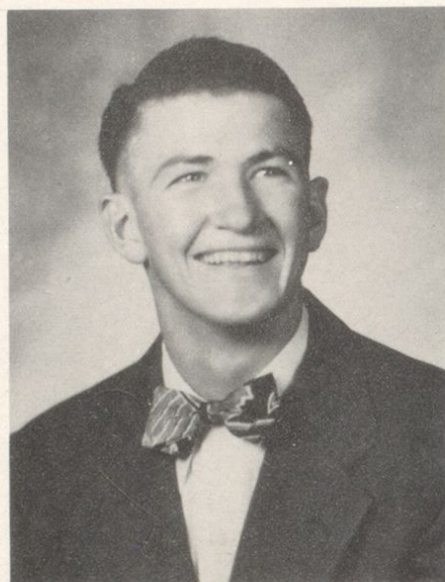

RUSSELL MENSHOUSE

Contagious gaiety, winning ways, a nice guy. REMEMBER: His "Aw, Mrs. Rose, I don't know." Football 2, 3, 4; Hi-Y 2, 3, 4; Conservation Club.

INA MAE NEWMAN

Sunny disposition, jolly, always a smile. REMEMBER: Her ability to skip. Home Ec. Club 2, 3; Salesmanship 2.



CHARLIE PELFREY

Football powers, pleasant, always Wilma. REMEMBER: His nickname "Rudolph". Baseball 2,4; Football 3,4; Hi-Y 2,3,4; Ro Club 3,4; Vice Pres. Jr. Class, Annual Staff.

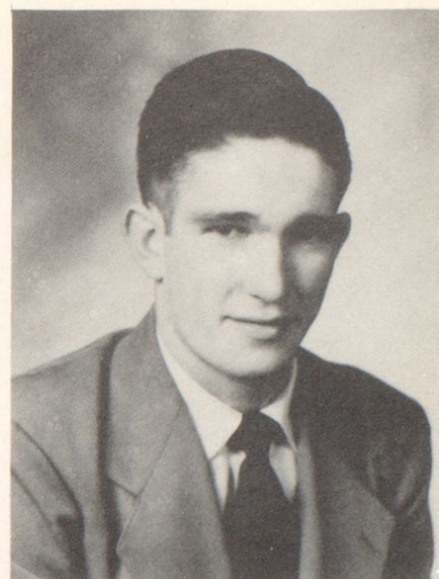

JAMES EDWARD POE

Our popular President, agreeable, a bashful way. REMEMBER: His likeable way. Pres. Jr. Class; Pres. Sr. Class; Beta Club 2,3,4; Ro Club 3,4; Jr. Play; Student Council 2,3,4; Baseball 3,4; Hi-Y Club 2,4; Conservation Club 2,3.



EVERYTHING
IS
DONE

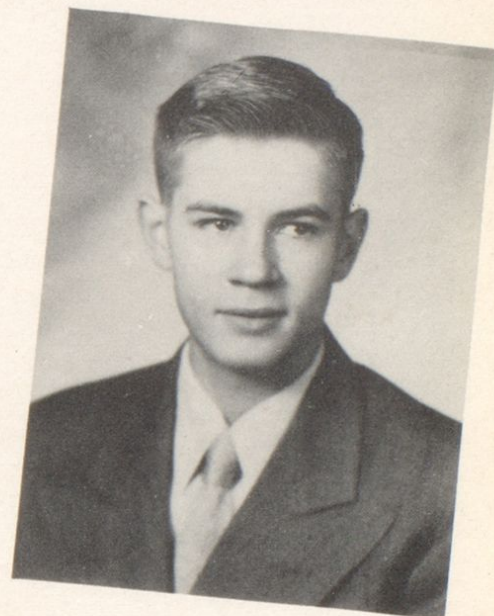

JACK POWELL

A great fisherman, likes to argue, easy going. REMEMBER: His ability to bowl. Ro Club 3,4; Conservation Club 2,3,4, Pres. 2,3; Hi-Y 2,3.



MARY LOU POWELL

An understanding way, abundant knowledge, courteous. REMEMBER: Her main subject "Bobby". Glee Club 2; Jr. Play; Treas. Jr. Class; Home Ec. 4; Pep Club 3.



HELEN RATLIFF

True to one, tall and slender, pleasant nature. REMEMBER: Her love for Westwood, Student Council 2, 3, 4, Pres. 4; Beta Club 2, 3, 4, Pres. 4; Jr. Play; Beta Sweetheart 2; Pep Club 3; Annual Staff; Salesmanship 4; Lib. Ass't. 2, 3; Off. Ass't. 4; Y-Teens 2; Bowling Team 4.

NOEL REED

Infectious laughter, gay way, likeable. REMEMBER: His giggling fits. Ro Club 4; Hi-Y 2, 3, 4; Baseball 2; Pep Club 3; Conservation Club 2; Jr. Basketball team; Salesmanship 3.

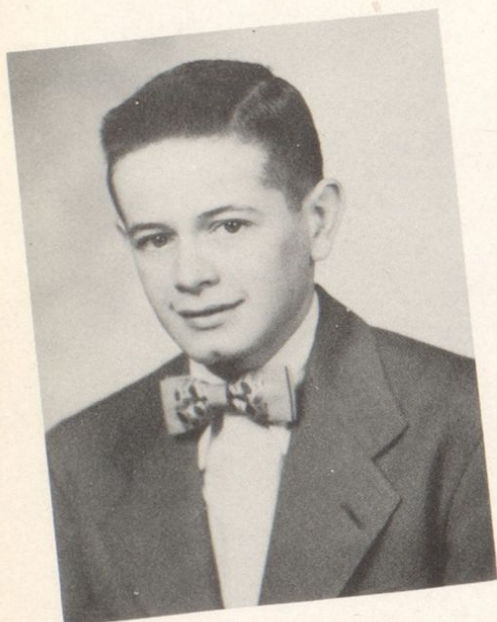

to build
self
respect

REBA RICE

Light hearted, gay, loads of fun. REMEMBER: Her good naturedness. Y-Teens 2; Jr. Basketball team; Salesmanship 4; Annual Staff; Lib. Ass't; Home Ec. Club 3; Pep Club 3.

LEONA RIFFE

Musical talent, loves the army, sincere. REMEMBER: Her ability to play boogies. Home Ec. Club 2; Glee Club 3, 4; Mixed Chorus 3; Salesmanship 3; Annual Staff; Y-Teens 2.



CLAUDINE SNÖDDY

Consideration for others, sympathetic nature, tiny. REMEMBER: Her title as the class's smallest girl. Salesmanship 2; Y-Teens 2; Annual Staff.



MARTHA SPARKS

Tall slender gal, graceful, well mannered. REMEMBER: Her timid smile. Home Ec. Club 2, 3; Pep Club; Y-Teens 2; Annual Staff.



and
self
confidence.



MARY STOLLINGS

Carefree manner, quiet, a friendly attitude. REMEMBER: Her bashfulness. Home Ec. 2, 3.



CONNIE STEPHENS

Grace and poise, magnetic appeal, that certain way. REMEMBER: Her love for Joes. Cheerleader 2, 3, 4; Glee Club 2, 3, 4; Beta Club 3, 4, Treas. 4; Home Ec. Club 2; Maid of Honor Beta Sweetheart; Carnival Queen Att. 2; Mixed Chorus 3, 4; Y-Teens 2; Annual Staff; Jr. Basketball Team.



JUANITA STONE

Ready laughter, friends galore, pep every step. REMEMBER: Her "bib" overalls. Beta Club 3, 4; Annual Staff; Jr. Play; Pep Club 3; Prom Queen Att.; Jr. Basketball team; Cheerleader 3, 4.

VERNON THOMPSON

Manly, nice smile, a way with women. REMEMBER: His greeting "Hi Gal." Ro Club 4; Hi-Y 2, 3, 4, Pres. 4; Football 4.



We
can ask
questions



BARBARA TOLLIVER

Gay and friendly, time for everything, cheerful. REMEMBER: Her "Puppy" love. Glee Club 2, 3, 4; Mixed Chorus 2, 3, 4; Pep Club 3; Y-Teens 2; Salesmanship 3; Home Ec. Club 2, 4; Spring Carnival Queen 2.

DORIS TURLEY

Sweet natured, smart as a whip, a true friend. REMEMBER: Her sparkling eyes. Beta Club 2, 3, 4; Annual Staff; Glee Club 2, 3; Mixed Chorus 3; Beta Sweetheart Att. 2; Salesmanship 4.



CHARLES VANDERHOOF

Open hearted and friendly, loads of fun, mischievous. REMEMBER: His flirting. Hi-Y Club 2, 3, 4; Ro Club 3, 4; Jr. Play; Pep Club 3.

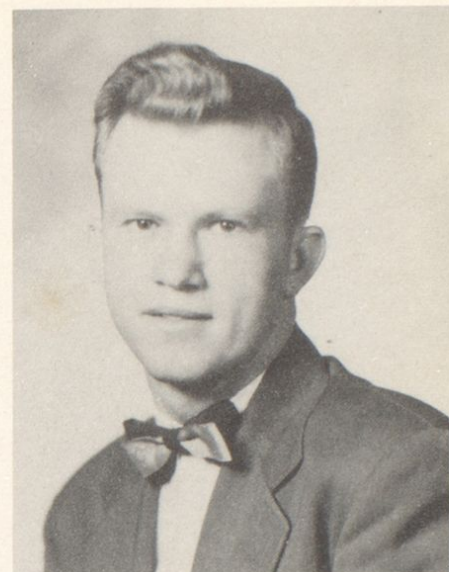

JACQUELINE WARNICK

Enthusiastic loyalty, musical talent, quiet beauty. REMEMBER: Her lovely voice. Glee Club 2, 3, 4, Pres. 4; Mixed Chorus 2, 3, 4; Beta Club 3, 4; Att. Prom Queen; Annual Staff; Y-Teens 2; Pep Club 3; Att. Beta Sweet-heart 4.



express
our
doubts

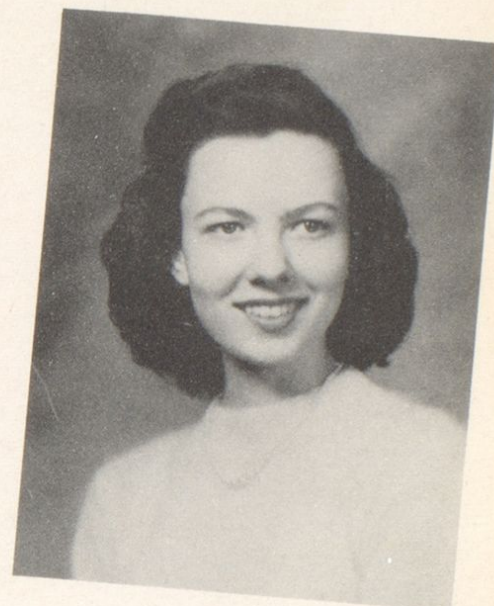

SHIRLEY WASKEY

Bright brown eyes, a Mrs. now, friendly. REMEMBER: Her love for red heads. Y-Teens 2; Pep Club; Home Ec. Club 3; Annual Staff.

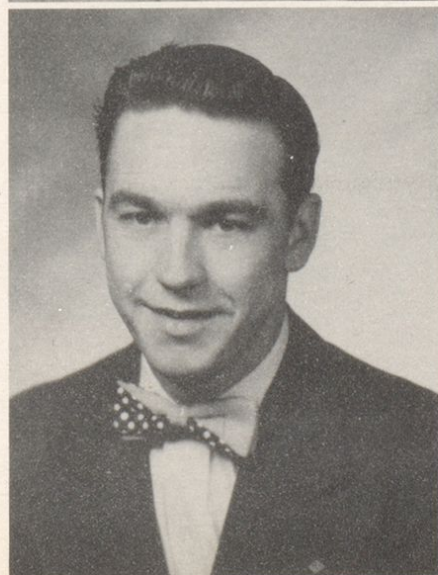

WAYNE WILBURN

Wonderful personality, nice to know, always Loretta. REMEMBER: His trips to California. Baseball 3; Pep Club 3; Conservation Club 2, 3, 4; Jr. Play; Football 2; Salesmanship 3; Jr. Basketball team.



JOE WILLIAMS

Lazybones, moments of seriousness, quite a guy. REMEMBER: His special delivery letters. Ro Club 3, 4, Pres. 3; Hi-Y 2, 3; Annual Staff; Jr. Play; Bowling Team 4; Conservation Club 2, 3; Pep Club 3, 4.

JOHNDA WILLIS

Flashing dark eyes, lovely black hair, friendly. REMEMBER: Her love for ballgames. Jr. Basketball Team; Y-Teens 2; Salesmanship 2.

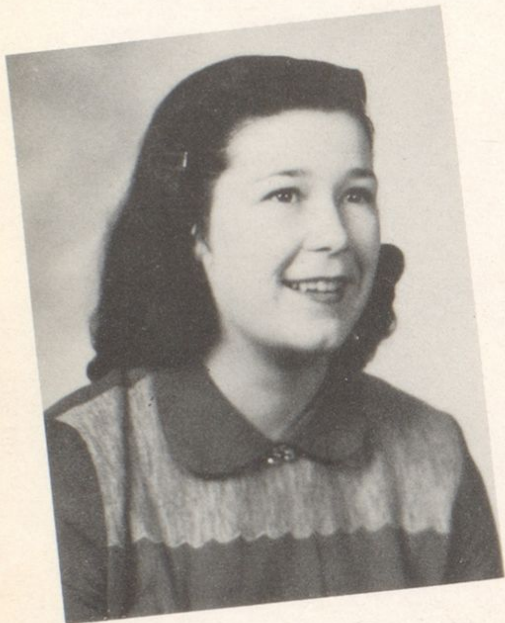

voice our
fears without
ridicule
or
punishment.

MARY FRANCES WYANT

Versatile talent, sympathetic nature, pleasant to know. REMEMBER: Her artistic ability. Salesmanship 2; Y-Teens 2; Annual Staff.





“SO LONG, IT’S BEEN GOOD TO KNOW YOU”

Bright and early on a Tuesday morning in 1948 many new faces could be seen in the halls of Russell High. The eager but slightly frightened Sophomores were wondering just what was going to happen next.

However, it did not take this industrious group long to become established with the rest of the student body.

At the beginning of the year we elected Edgil McIntyre as our President . . . Ted Clarke, Jimmy Poe, and Helen Ratliff were elected to represent us in the Student Congress . . . Nine of our members were honored by being asked to join the Beta Club . . . Loretta Francis was chosen as Harvest Queen.

After a successful year as Sophomores we emerged as the Jolly Juniors of '49. The following officers were elected: President-Jimmy Poe; Vice-President-Charles Pelfrey; Secretary-Phyllis May; Treasurer-Mary Lou Powell.

Joyce Justice was selected as “Miss Junior” for the year . . . Our play “Mumbo Jumbo” was enjoyed by all . . . The high-

light of the year was the Junior-Senior Banquet and Prom. Our theme was “Hitch your wagon to a star”. The gym was decorated in blue and white with silver stars which created a heavenly atmosphere.

After our summer vacation we again appeared in the halls of R. H. S. for our last year. We are now holding the long awaited place as Seniors and are striving to uphold the dignity of our position . . . We have sponsored dances after the ball games . . . conducted a very successful magazine sale and a white elephant sale . . . attended a wonderful party at the home of Mrs. Huges, one of our sponsors. We have chosen “Little Sweetheart” for our Senior Play which will be given during Commencement week. We elected the following officers for our Senior year; President-Jim Poe; Vice-President-John Bennett; Secretary - Helen Gambill, Treasurer- Phyllis May.

As this goes to press we are eagerly awaiting our Senior Trip to Washington and then . . . Graduation . . . with all the joys and sorrows that it will bring . . .

WE PROUDLY PRESENT-----



OUR VALEDICTORIAN
DORIS TURLEY



OUR SALUTATORIAN
NINETTE GILLEY

OUR HONORARIANS



Jerry Giar



Juanita Stone



Mary Lou Powell



Phyllis May



Joyce Justice



WE PAY TRIBUTE TO

Our Home Room Mother
MRS. CHARLES POE

TO MRS. POE

There are wonderful souls who live about
With a calling all their own;
Who do the tasks that the rest forget,
Don't want to, or leave alone.

They live for OTHERS by deed and word;
'Tis the creed they believe and love;
Tho never receiving their rightful due,
They're akin to God above.

Our P. T. A. Leaders



Our K. E. A. President
ELIZA CLARK



STANDING: Mrs. Bill Bratton, Mrs. Herbert Greene, Mrs. Stanley Stark, Mrs. Edmund Kidd. SEATED: Mrs. Russell Morris, President; Mrs. Clarence Haeberle, Vice President; Mrs. Bert Rigg, Treasurer; Mrs. James Phelps, Secretary.



REGRETFULLY, WE LEAVE.

I, a duly authorized attorney, of the regular bar of R. H. S., do hereby, upon behalf of my client, the class of 1951, of the school of Russell, state of Kentucky, write the following last will and testament of the said class, duly made out by me, legally signed and witnessed by said testator.

To you, dear JUNIORS, we bestow our richest treasures, our Senior dignity, our superlative brilliancy, our good looks, our charming manners, our favor with the teachers, our splendid grades, and our triumphant exit as the most popular class this school has seen--These are the rare treasures we hand down to the coming Senior classes.

To the TEACHERS, we bequeath all the patience, forbearance, long suffering and self-sacrifice ever possessed by us, on the principle that, "To him that hath shall be given."

To MRS. ROSE, because of her extraordinary love for souvenirs, we leave all our "composition books," well filled, which testify to our long career of studiousness.

To MRS. WADE, because of her great desire to be absolutely "letter perfect", all the worn out typewriters and lead pencil erasers, with the understanding that they are to be loaned to whosoever shall ask for them.

To MISS WASHINGTON, we leave our electric searchlight, which will enable her to find those two long-lost entities, the "greatest

common divisor," and the "least common multiple."

To MISS FOUTS we leave, without the slightest mental reservation, all the dog-earned and dilapidated books, with the privilege of gluing, pasting, sewing and generally repairing them.

To the following, we leave our personal bestowals which have been awarded to the individuals with complete consideration to the fitness of the recipient.

To PHYLLIS PHELPS goes JOYCE JUSTICE'S size "2" shoes. JOE WILLIAMS and "PEE-WEE" REED will their ability to get thrown out of four classes in ten minutes, to PAT CANIFF AND BILL BURGESS. PAGE JOHNSON wills his seat in the P. B. K. Grill to DON VINSON. JUANITA STONE wills her love for music to DOROTHY WYANT. To MISS CLARK goes JACKIE WARNICK'S singing ability. To JANET LOWE goes all the money that PHYLLIS MAY has stolen out of the Senior class treasury. MARY WYANT leaves her paint brushes and books on "How to be an Artist" to anyone who likes hard work. BARBARA HYLER wills her chair in bookkeeping to DOLORES WORTHINGTON. PHYLLIS ADKINS loves to write letters, so she leaves her jobs to PHYLLIS WILLIS. To WANDA KIGER goes JOHND A WILLIS'S love for the teachers. JOE MANTZ thinks he is awfully good at keeping out of trouble, so he wills this valuable ability to BILL HILL. JERRY GIAR wills his trig book



REGRETFULLY, WE LEAVE. . . .

to BOB HARRIS, PAULINE LEIBEE wills her seat in office practice, to MINNIE McINTYRE. To ESTA PICKLESIMER goes INA MAE NEWMAN'S beautiful, slim figure. CLAUDINE SNODDY wills her love for bookkeeping to her sister RUTH. LEONA RIFFE wills her love for piano playing to DIANE WILLIAMS. To all the lucky JUNIORS, goes CHARLIE PELFREY'S "A" brain. FREDa HATTON wills to her sister CAROL, the pleasures and studies of a senior. She also wills her height to BARBARA McCALLISTER. SAM HOFFMAN is willed JIM POE'S place as Senior class President. to KAREN MEEKS goes MARY STOLLINGS'S blue eyes. BOB BEBBER wills his place as President of the Conservation Club to ESTA PICKLESIMER. BETTY McGINNIS gets NADINE BROUGHTON'S good grades in office practice. THELMA ADAMS wills her quietness to EMILY SCHUMEN. HELEN RATLIFF wills her place as Beta Club President to JIM DOWNS and her convention fun to PATTY COX. DEAN PERKINS is willed WAYNE WILBURN'S nickname "Kirby". JOE MAY gets RUTH McCLURG'S bright, red skirt. ELLOUISE ISON wills her love for tall boys to BONNIE CLARK. LORETTA FRANCIS wills her seat in Senior row of assembly to JANET LOWE and her seat in 5th period study hall to JANICE VIRGIN. JOAN BLANKENSHIP wills her place in Senior Class to JEANINE RILEY, if she ever makes it. To TALMAGE GAMBILL goes REBA RICE'S seat in 5th period study hall. To JOSIE HAMMOND goes MARTHA SPARK'S ability to skip school and get excused. CONNIE STEVENS wills her place in JOE MANTZ'S heart to

JUNE LEE SMITH. TED CLARKE wills the sixteen hairs on his chest to JOHNNY MILLIS. MARY LEIBEE wills her love for the name Charlie to WILMA CHAPMAN. To MELBA BULLARD goes DORIS EDWARD'S quiet and gentle nature. SHEILA CHILDS wills her ability to get along with MR. JOHNSON to anyone who wants to try. RUSSELL MENSHOUSE wills his good grades to "Squirrel" Clarke. To MADELYN WORKMAN goes SHIRLEY WASKY'S streak of blonde hair. DOROTHY BURTON wills her strong alto voice to BILL STEPHENS and her laughing jokes to MRS. ROSE, since she needs them in first period. HELEN GAMBILL wills her title of "brown nose" to BARBARA McINTYRE. To MARILYN RIGG goes NINETTE GILLEY'S place as the "only girl" in MISS WASHINGTON'S trig class, and to DELMORE MULLINS goes her place in Beta Club. DORIS TURLEY wills her place in sixth period study hall to BONNIE CLARKE. MARY LOU POWELL wills her grades to her brother, JOHN PAUL. CHARLES VANDERHOOF wills his ability in Chemistry class to ANNA MAE NOLAN. To BOBBY EARL McKENZIE goes VERNON THOMPSON'S peach fuzz. JACK POWELL wills his gun rack to JOHN MARK ADAMS. In case he gets his head shot off, he can use it for a coffin. To BOB HARRIS goes JOHN BENNET'S size "13" shoes. Regretfully, I, LOELLA BARNDOLLAR, will my trip to the Beta Convention to my sister, BARBARA.

Signed,
Loella Barndollar



Nice Display



The Gay Nineties



Contentment



Watch out for roving car



Dangerous curve



Hubba Hubba



Stop! Look! Listen!



Large, medium and small.



BOO!



What a cute--Puppy?

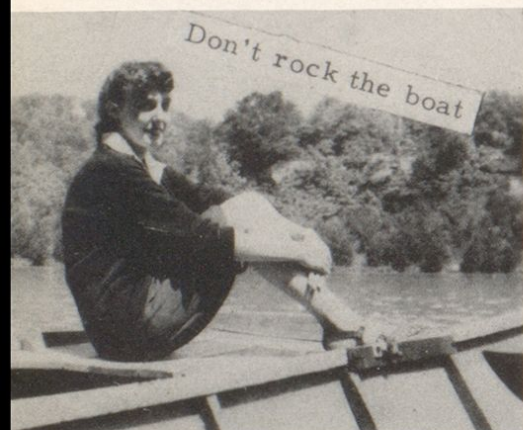

Don't rock the boat

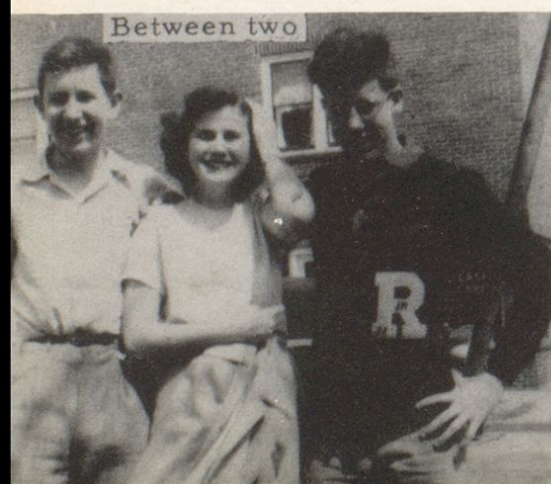

Between two



Two sweet gals

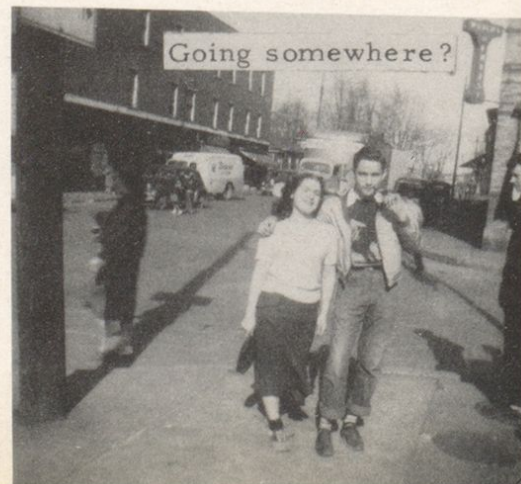

Going somewhere?

SNAPS



SENIOR FUN IN '61

Time: 1961

Place: Russell, Kentucky

Scene: Class Reunion

Characters: Definitely!

Many years have passed since that ambitious, intelligent and unforgettable class of 1951 have been together. A class reunion is being held and I, the spirit of '51, am here to see all the members arrive.

Dear me! Who should be the first to arrive but JERRY GIAR driving one of his latest creations, a Jet car. I can remember when he drew them in class instead of getting algebra. Here comes MARY LEIBEE. She's the Recruiting officer for the Waves at the local office. Oh! Here comes a car full: why it's JOE MANTZ, who is instructor at the Naval Academy, with CONNIE STEPHENS, who is the instructor of Cheerleaders. With them is DORIS EDWARDS who is head of a firm that revises all bookkeeping methods. Then there's PAGE JOHNSON. PAGE is Athletic Director at Russell High and CHARLIE PELFREY is his Assistant. They are trying to get the Board of Education, which includes RUSSELL MENSHOUSE, JOE WILLIAMS, and DONALD FLANNERY, to pass a law against athletes going to classes. No doubt it will pass.

Oh my! Here comes the former President of the class, JIM POE. He is the owner of the largest construction company in the world. His latest project was the new hospital "Last Chance" and its staff is DOROTHY BURTON, FREDA HATTON, and LORETTA FRANCIS.

What's this? Why it is a chartered bus owned by VERNON THOMPSON, who finally bought it after riding it for 10 years. DORIS TURLEY is the first one off; she's the Dean of Girls at Russell University. Following her is HELEN GAMBILL, famous Psychiatrist and her assistant, PHYLLIS MAY. Hi there! If it isn't ELLOUISE ISON who flew in from Texas to see us. Next we see SHIRLEY WASKEY, wearing a dress she models for JOYCE JUSTICE, who owns a dress shop. The dresses are designed by MARY WYANT. The last one off is BOB BEBBER who is the leader of debates in the Senate.

For goodness sake, What's that? It's a helicopter flying in, driven

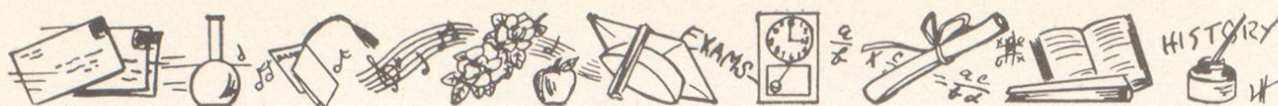

SENIOR FUN IN '61

by NOEL REED who finally gave up his driving lessons.

Here comes another "Limizine" driven by LEONA RIFFE, who is accompanied by PHYLLIS ADKINS, owner of a chain of book stores. CLAUDINE SNODDY who is now a missionary has just returned from Japan. INA MAE NEWMAN has become our local beautician.

Make way-Here comes JOHN BENNETT owner of the "Boom-Boom" Chemical Co. thanks to his great assistant TED CLARKE. SHEILA CHILDS is operating a "Learn How" dance school. CHARLIE VANDERHOOF is now proprietor of the "Dew Drop Inn".

Well, here comes the last group including LOELLA BARNDOLLAR owner of a chain of theaters in Hollywood. MARY LOU POWELL author of the best selling novel "School Daze", and JOAN BLANKENSHIP teacher of Home Ec. JACK POWELL wired to say he couldn't come because he's on the tour as the greatest sportsman in the U.S. There's BARBARA TOLLIVER who, believe it or not, is the Superintendent of Schools. MARTHA SPARKS and PAULINE LEIBEE are her secretaries. REBA RICE says she is broadcasting every night-- a famous comedian you know. Her program is followed by JACKIE WARNICK, director of the famous orchestra, "The Deadbeats".

Last, but not least, comes JUANITA STONE, director of the new movie, "Eeeeeek" starring RUTH McCLURG, and HELEN RATLIFF sponsor of the Beta Club at Russell High. MARY STOLLINGS, JOHND A WILLIS, and NADINE BROUGHTON, are departing already for they are still in college. THELMA ADAMS is head of the "Ding a Ling" Telephone Company. Quiet! NINETTE GILLEY is giving a speech on the "Good old days". We see BARBARA HYLER listening, she is the teacher of Business English. The next speaker is WAYNE WILBURN who is a noted Doctor.

Well, the day is about over and you can hardly hear yourself think, because of the jabbering over the wonderful days at high school. So, I will have to close and leave. Need I say this has been a wonderful day?

Respectfully (?) Submitted
"Cookie"



FUN AT THE SENIOR
PARTY



Irresistible

MEET ME AT SCOTT'S

It all begins with a simple turn of a key in the keyhole of Scott's Drug Store....Low and behold "The Thing" is opened. The hour of 8 A.M. has finally rolled around and the students of Dear Ol' Russell High have gathered for their early morning conference of yesterday's happenings and to try to think of some way to get out of their classes today.

First to enter is BARBARA BARNDOLLAR and JACK POWELL, they forgot to eat breakfast and will settle for coffee. Then comes "SQUIRREL" CLARKE who has come early to listen to music that only SCOTT'S jukebox can offer. Bang! Who slammed the door....PAT CANIFF, who must be very sleepy, he didn't even feel it fly back in his face. Here comes JOHNNY BENNETT who heads for the pinball machine. Joining him is JOE MANTZ, PAGE JOHNSON, and SAM HOFFMAN.

Ugh! Oh! it is twenty one minutes till nine and all must run for first period, at twenty till. Peace and quiet....Our wonderful friend, "DOC" SCOTT enters to inspect and estimate any damages. The clerks patiently clean up the mess and begin to prepare the hotdogs, our favorite lunch time snack.

Time passes.....it is only twelve, but we see that some of the students were fortunate enough to skip out of their fourth period classes early....Meaning BETTY HARRIS, DORIS DILLON, and JUANITA STONE. Now it is 12:34 and what's that? It sounds like thunder, but it is only the dismissal of classes at R.H.S. only two blocks away....Crash! Clear the way the crowd is about to enter, it took them only one-fourth a second to get here. Here comes ANNA NOLAN who is very small but can really eat those hotdogs. Then there is WANONA MILES, who is simply famished, but will settle for a short order of BOBBY MCKENZIE. PHYLLIS MENSHOUSE isn't hungry today....must be in love??? Hold on to your hearts girls, here come TERRY CAUDILL, GENE CARR, JIMMY KOUNS, JOE MAY, and WETZEL PERKINS. Hey PHYLLIS MAY, come back here!

After almost destroying our lovable place the gang finally leaves and back to school they must go. Some linger for a few minutes to joke with "DOC" TOM WILSON, who has become one of our favorite friends. Once again the booths are empty, only to be filled again at 3:15 by jabbering teenagers. JUNE SMITH is patiently trying to fill the orders, while BOB BENNETT and JIM DOWNS are discussing their dates with DOROTHY LEIBEE and BILLY LOIS FREEMAN. Here comes WILMA CHAPMAN and CHARLIE PELFREY, BOB BEBBER and JOYCE JUSTICE, who seem to be interested only in each other. Then enters JOAN and OTIS BLANKENSHIP who is everybody's favorite.

DOROTHY WYANT, BARBARA KEENE, and RUTH COMPTON have come for their daily ice cream cones....or is it to see those certain boys??? Say! Those milkshakes look good....JOE MANTZ is buying, he must have lost another one of his famous bets. JOHNNY MILLIS is in the corner telling one of his favorite gags, no doubt! Some of the gang from Westwood very hesitantly leave, JOSIE HAMMONDS says goodbye to PEE-WEE REED, RUSSELL MENSHOUSE rushes to catch his bus and bumps into MARTHA SPARKS, and GLADYS SPARKS. Some of the Drugstore Cowboys have forgotten the time of day and are still talking, but for the majority of us it is time to depart. Thus ends another day of school and SCOTT'S.

Helen Ratliff

Alone Together



Happy Juniors



Peek-a-boo



Just a casual meeting



Thinking it over

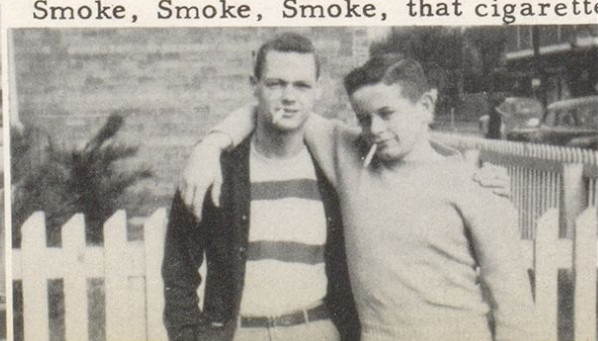

Smoke, Smoke, Smoke, that cigarette

Very Important People



New star
on Broadway

File clerk

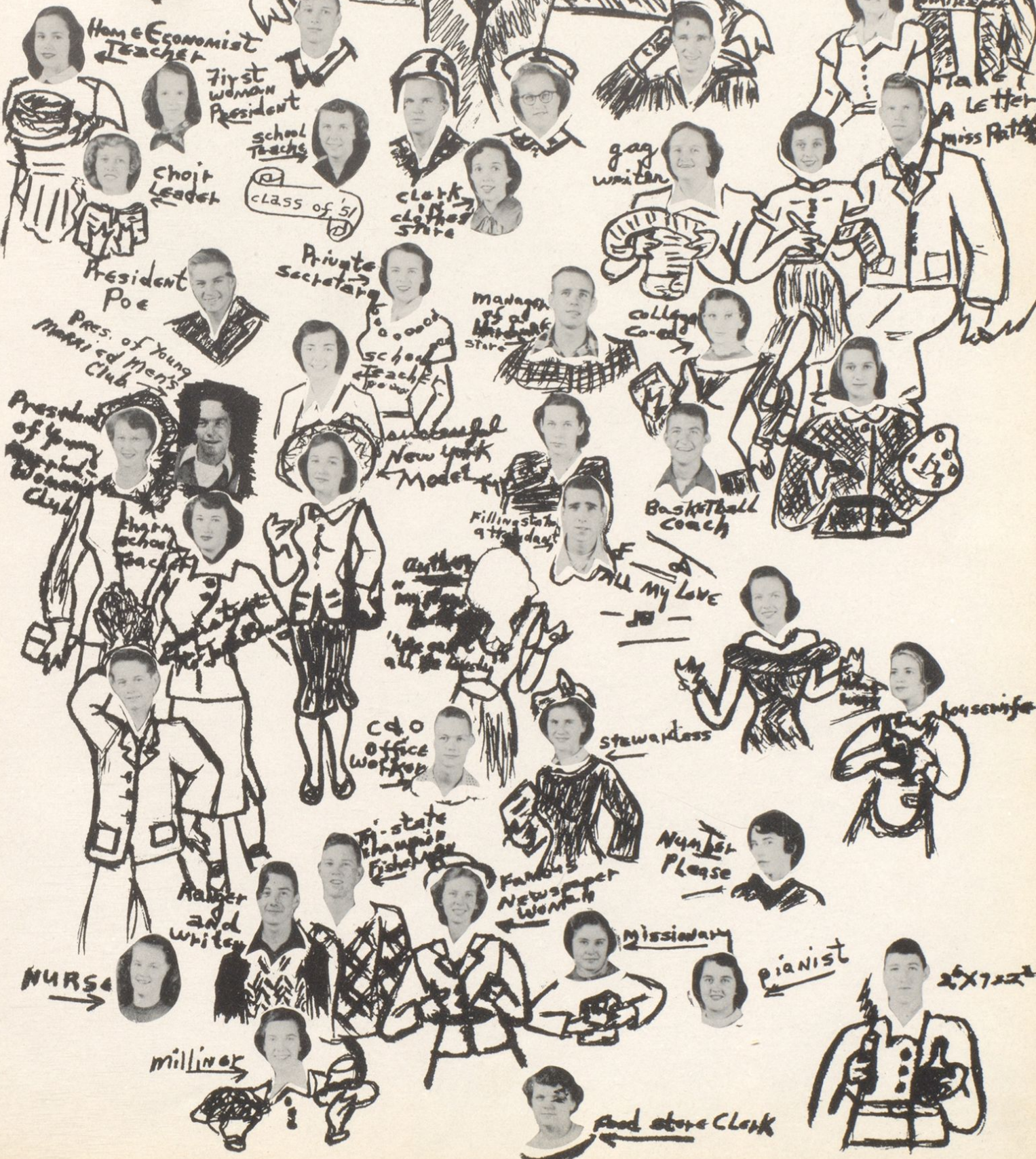

26X7222



JUNIOR JOTTINGS

At the beginning of the year the Jolly Juniors elected the following officers:

President . . . Sam Hoffman
 Vice-President . . . Dean Perkins
 Secretary . . . Phyllis Menshouse
 Treasurer . . . Bob Harris

Through the guidance of these officers and the class sponsors, Miss Washington, Mrs. Rose, and Mrs. Wade, and through the co-operation of the students, they became an active group in Russell High.

They were well represented in sports and extra-curricular activities. Their play, "Damsels in Distress" given in November was a great success.

The Juniors are especially proud of Patty Cox who was elected as Vice-President of the tri-state Beta Club at the Convention held in Louisville. Patty will preside at one of the meetings at the Convention next year. This is a very high honor for Patty and our school.

The Juniors have worked hard and completed many projects during the school year. They sponsored a number of dances after the games.. sold programs at the ball games.. sold autograph books to the students and last but certainly not least they sponsored a paper drive which proved to be a great success.

We have had whispers that the Prom and Banquet will be a gala event of the Spring. We know that the Juniors have worked hard to secure the necessary funds and we are looking forward to the Junior-Senior Prom.

JUNIORS

Jennine Pennington
Gary Mayberry
Barbara Pennington
Bill Conley

Donald Vinson
Dorothy Wyant
Frank Lycan
Phyllis Phelps

Betty Harris
Howard Slusher

Darrell Young
Joyce Roverts

Johnny Millis
Ruth Compton
John Adams
Karen Meeks

Sylvia Roby
Monnie Stephens
Bonnie Stephens
Roberta Hays

Wilma Chapman
Doris Dillow
Sam Hoffman
June Smith



JUNIORS

Patrica Martin
Bill Burgess
Carol Hatton
Ronald Crance

Patty Garvin
Bob McKenzie
Barbara Keen
Bonnie Clarke

Pat Caniff
Minnie McIntyre

Mary Alice Sparks
Jimmy Elkins

Kenneth Barber
Olive Carmichael
Dennis Prater
Eula Pigman

Francis Adams
Jimmy Kouns
Peggy Ray
Darwin May

Carl Porter
Gene Meeks
Gene Carr
Wanda Kiger.



JUNIORS

Bill Hill
Janice Virgin
Jim Clarke
LaVerle Smith

Betty McGinnis
Gary Short
Janet Lowe
David Perry

Delmore Mullins
Wanona Miles

Phyllis Menshouse
Joe May

Delbert Clarke
Patty Cox
Bob Copley
Marilyn Rigg

Jeralyn Ellison
Bill Rowland
Jenny McNeil
Jack Howell

Bill Hamilton
Carlos Waller
Quintin Thompson
Delores Worthington





Shirley Abernathy
James Adkins
Fanny Arthur
Billy Arthur
Barbara Barndollar



Bob Bennett
Dora Borders
Nora Borders
Charles Bradley
Betty Broce



James Brown
Melba Bullard
Wilma Click
Judy Collins
Rex Cooksey

SOPHOMORES



Doris Creech
Ruth Davidson
Harold Dillow
Jim Downs
Wanda Dyer



Lonnie Fannin
Dorothy Farr
Donald Farley
Phyllis Flannery
Janice Fleming



Ronald Fraley
Billie Freeman
Talmage Gambill
Shirley Gillam
Robert Greene



Mae Haney
Christine Hensley
Curtis Herron
Reba Hicks
Charles Hoffman



Frank Hopson
Douglas Howes
Donald Jones
Charles Justice
Dorothy Leibee

William Lewis
Douglas Lowe
David Lynd
Tivis Maggard
Barbara McCallister



James McClain
Letha McClain
Naomi McLaughlin
Edna McGinnis
June McGuire



Gordon McIntosh
Barbara McIntyre
Phyllis McKenzie
Arvil Menshouse
Larry Menshouse



SOPHOMORES

Darrell Moore
Beatrice Newman
Anna Nolan
Sara Norris
Madeline Osborne



Billy Pemberton
LaVerne Perry
Esta Picklesimer
Johnny Powell
Willis Ream



Hubert Richards
Martha Richards
George Riffe
Wanda Roberts
Roger Salyers



Bill Shanks
Paul Short
Charles Simpson
Joyce Smith
Ruth Snoddy



Harry Snyder
Gladys Sparks
Chloe Stark
Stanley Stark
Tommy Swann





SOPHOMORES

Ray Taber
Nancy Tucker
Joyce Vance
Howard Ward
Pauline Wieis

Madeline Workman
Shannon Howard
Phyllis Willis
Shirley Barber
Johnny Hale

Emily Shuman
Delores Wheeler
Jimmy Barber
James Riffe
Leon England

FIRST ROW: Maxine Gilley, Bob VanHorn, Gloria McIntyre, Sam Daniels, Jane Eubanks, Jim McConnell, Freda Ratcliff, Bill Nance, Nada Weekly. SECOND ROW: Marshall McKenzie, Wilma Caudill, David Kouns, Bill Callihan, Helen Burton, James Salyers. THIRD ROW: Carolyn Austin, Don Burton, Nancy Renegar, Ronald Cyrus, Dorothy Holbrook, Bill Franklin, Tanya Layne, Charles Payne, Ruby Mitchell. FOURTH ROW: George

Compton, Shirley Justice, Tom Compton, Carol Broce, Carlos Pratt, Faye Bartle, Pete Williams, Joann Webb, Thomas Stone. FIFTH ROW: Hobert Gearheart, Clara Dickison, Bob Martin, Jeanine Riley, George Kegley, Sydne Browne, Delano McKenzie, Rita Smith, Bob Arthur. NOT PICTURED: Kennetle Blum, Rollen Caniff, Charles McKnight, Gerald Smith.





The Winners



Clarinet Virtuoso

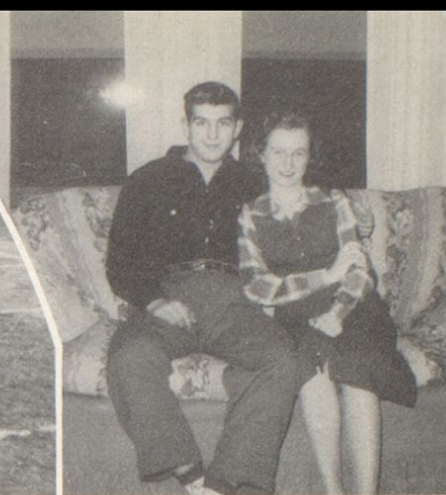

Married Life



Interesting Boys?



Hold on

SNAPS



Admiration



The old apple tree



This is where we work

ALCATRAZ



What a gay time!

They're from Kentucky.



They call her teacher

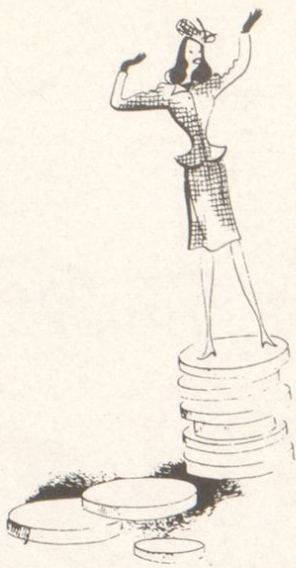

Superlatives



MISS REVILONIAN

Lovely Jacqueline Warnick was named Miss Revilonian at the Staff Dance held early in the spring. Jackie was presented a large bouquet of flowers. Runners-up for this coveted honor were: Helen Ratliff, Helen Gambill, Mary Lou Powell, and Doris Turley.