

MCKELL

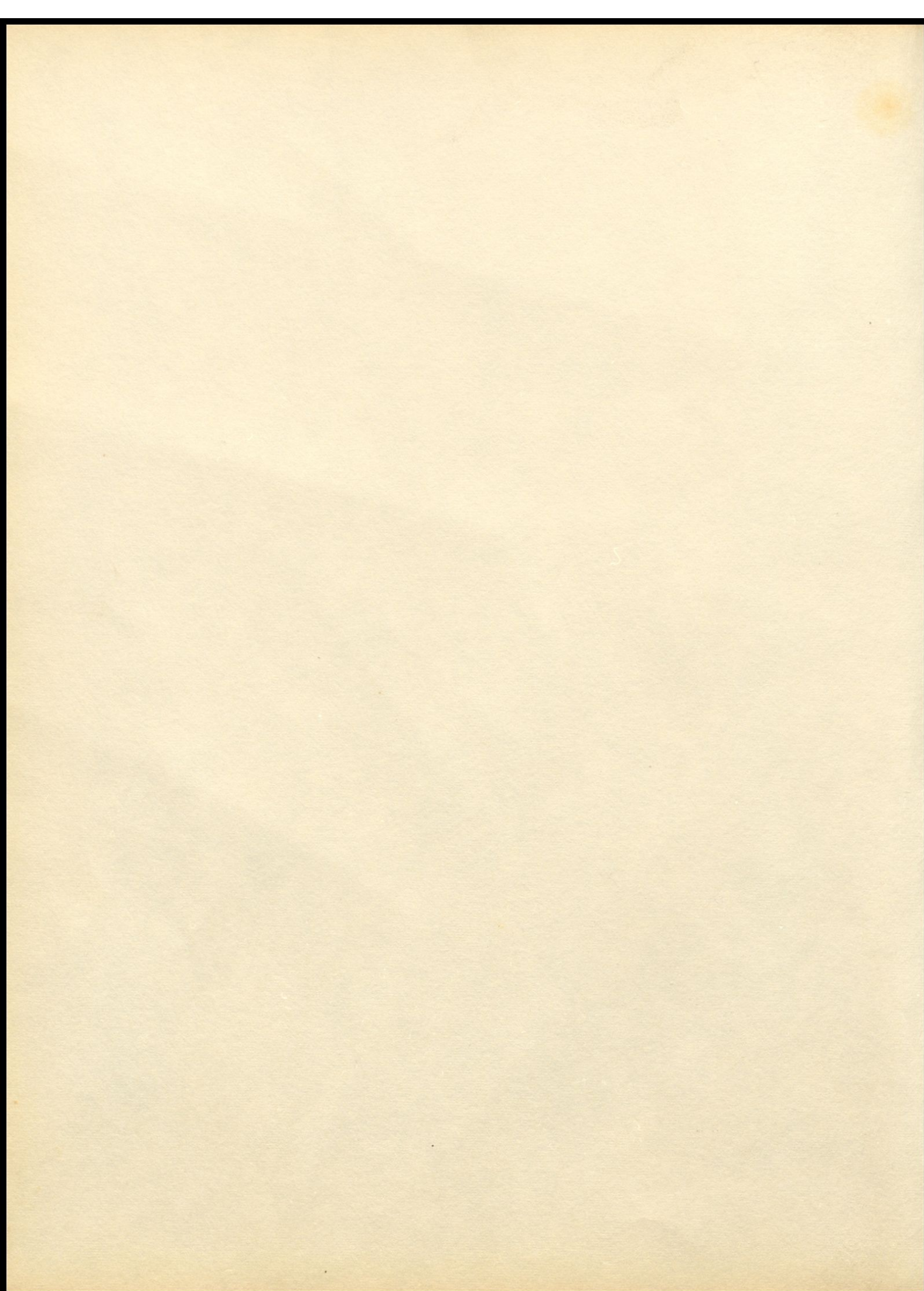







The McKell

Published by
McKELL HIGH SCHOOL
South Shore, Kentucky

Co-Editors
DAVID ROBIRDS
ANITA MERCER

Sponsor
MR. CARL COLDIRON



Foreword by Co-Eds

As our days at McKell are drawing to a close, we take great pleasure in sharing with you some of our most memorable moments of the past four years. Within the covers of the 1963 McKell, we have strived to present activities that we hope each of you will enjoy.

We have enjoyed working under the leadership of our very capable sponsor, Mr. Carl Coldiron, who has dedicated himself to the tasks of making this annual a success.

We sincerely hope that we have not labored in vain, but that this annual will find a place among your treasured memories. It is with pride that we present to you the 1963 McKell.

ANITA MERCER
DAVID ROBERTS

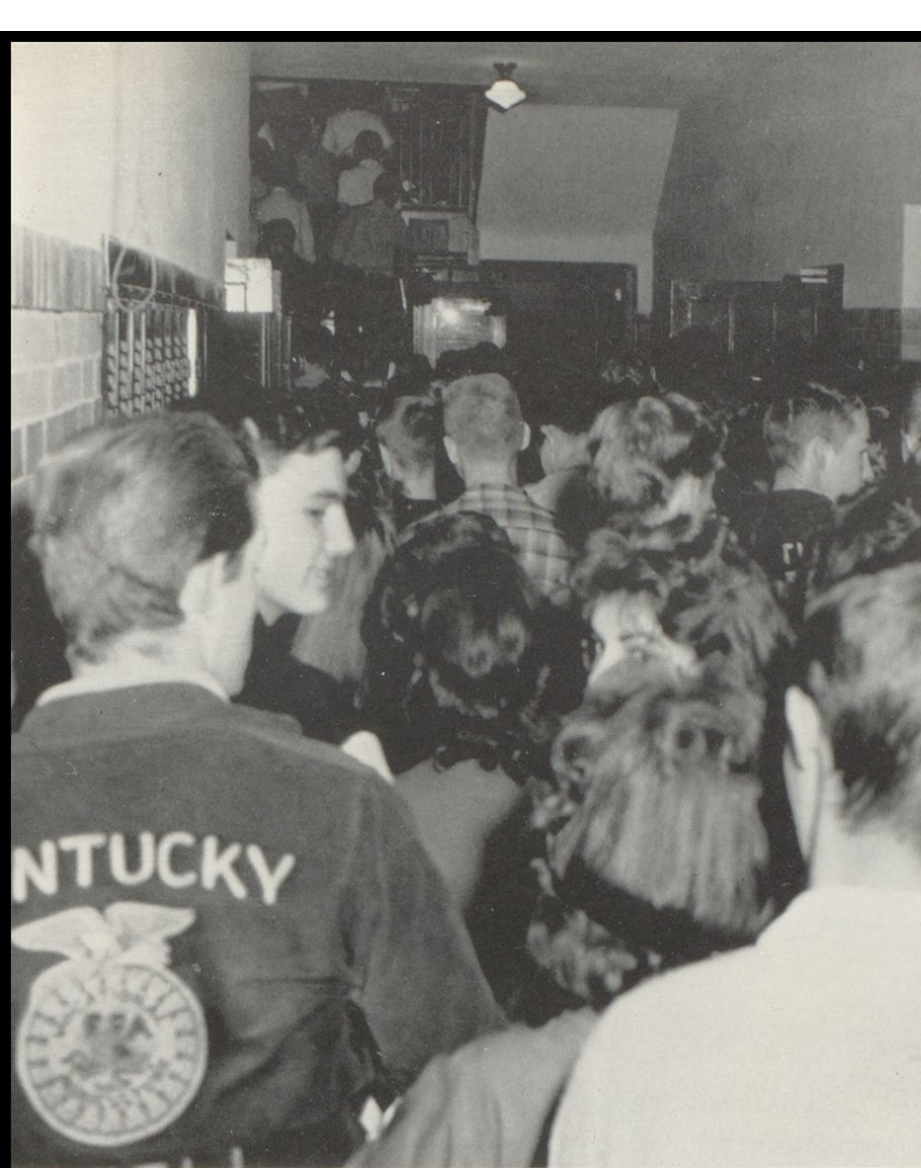

Contents

Views of school	4
Dedication	6
Administration Staff	7
Faculty	15
Classes	19
Seniors	27
Juniors	41
Sophomores	51
Freshmen	59
Activities	65
Sports	85

Acknowledgments

We gratefully acknowledge:

1. The support of the faculty without whose suggestions this book could not have been made.
2. Our advertisements and friends who have contributed toward the financial support of our yearbook.
3. The cooperation of student body who through many interruptions have been behind us.
4. Mr. Paul Nortaker and Mr. Gordon Caldwell of Taylor Publishing and Mr. Fox with his helpful staff who have worked with us in the preparation of this book.
5. Our staff members who have given so much time, attention and ideas to our project.
6. To Mr. Lowdenback, our department heads and other friends too numerous to mention, we acknowledge a sincere "Thanks."

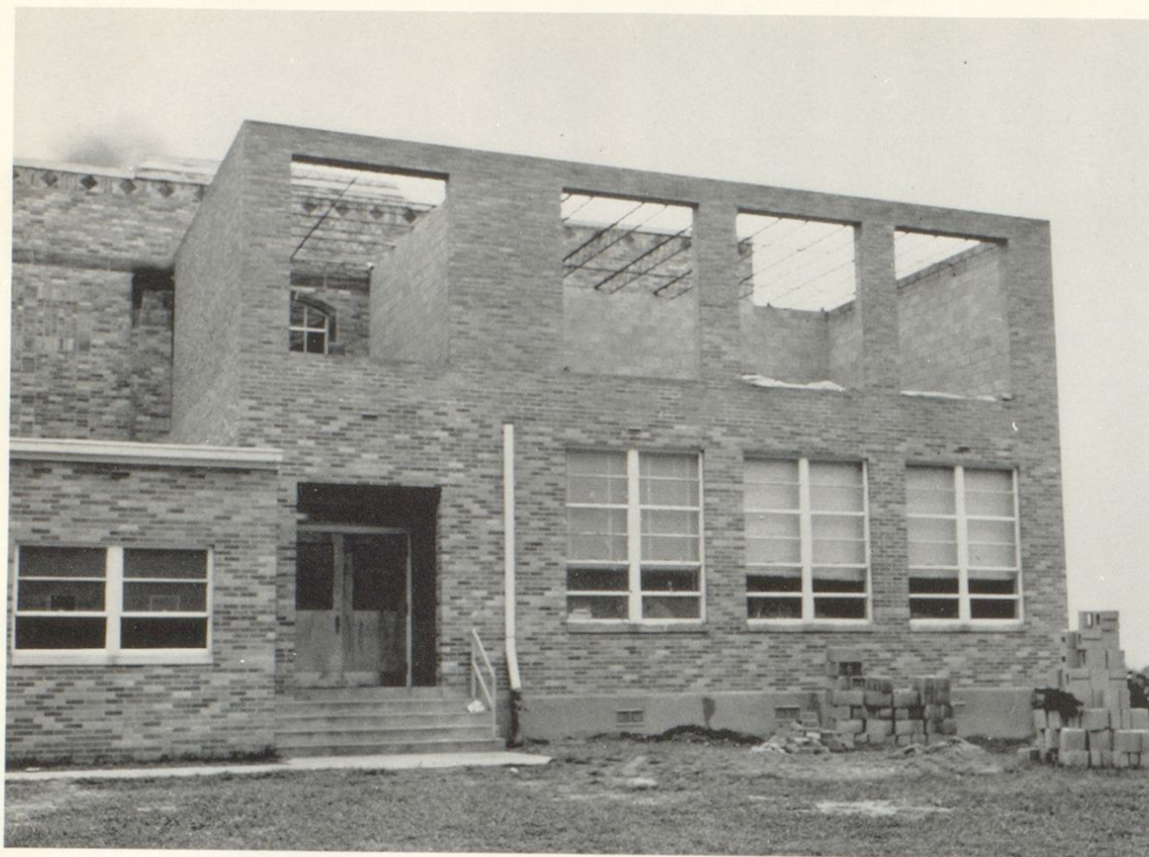

Unfinished Business



Agriculture and Shop Building



Clayton Lewis



Wayne Traylor



Fred Reed



Edgar Hammond



Frank Secrest

*Board of
Education
Greenup
County
Schools*

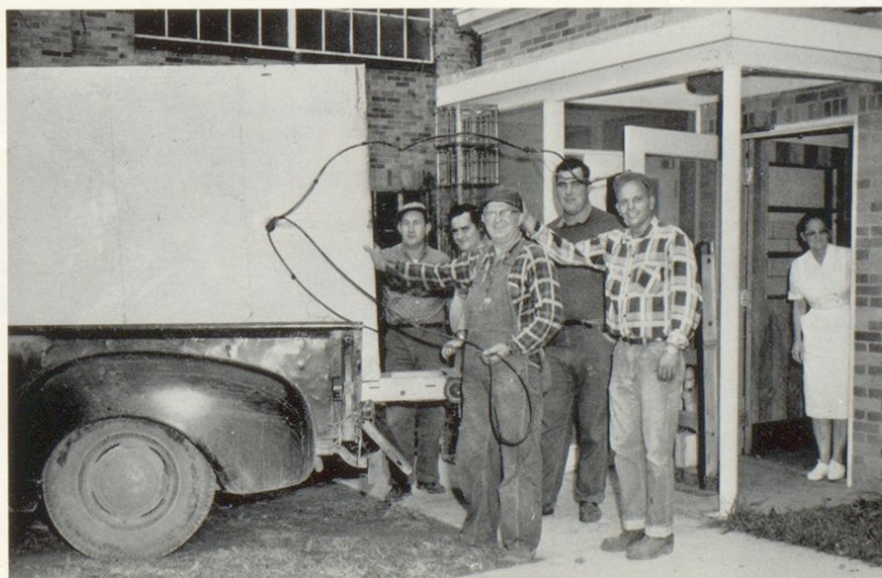

Willing Hands



MRS. BETTY HOLMES

To one who has been an inspiration to us through our high school years, who has taught us that to strive to be a better student is to be a better man or woman. To one who has taught us many good habits of worth by first setting the example herself, we respectfully offer the dedication of this the 1962-63 McKell.



SUPERINTENDENT OF GREENUP COUNTY SCHOOLS

Mr. Roscoe Stephens

Graduated from Morehead State College—1934—AB Degree
 Graduated from University of Kentucky—1954—MA Degree
 Taught ten years in the Elementary Schools of Greenup County
 Principal of Elementary Schools—1932-33
 Principal of McKell High School—1937-38
 Twelve years as teacher at Wurtland and McKell High School
 Superintendent of School since 1953
 Appeared before Congress in 1956 and 1958 in behalf of Federal
 Aid to Education
 Complete consolidation of all Greenup County Schools has been
 realized during this time.
 Made Who's Who in America in 1959



SECRETARY-TREASURER
Alta Schmidt



SECRETARY
Bettyanne Hardin



ADMINISTRATION BUILDING

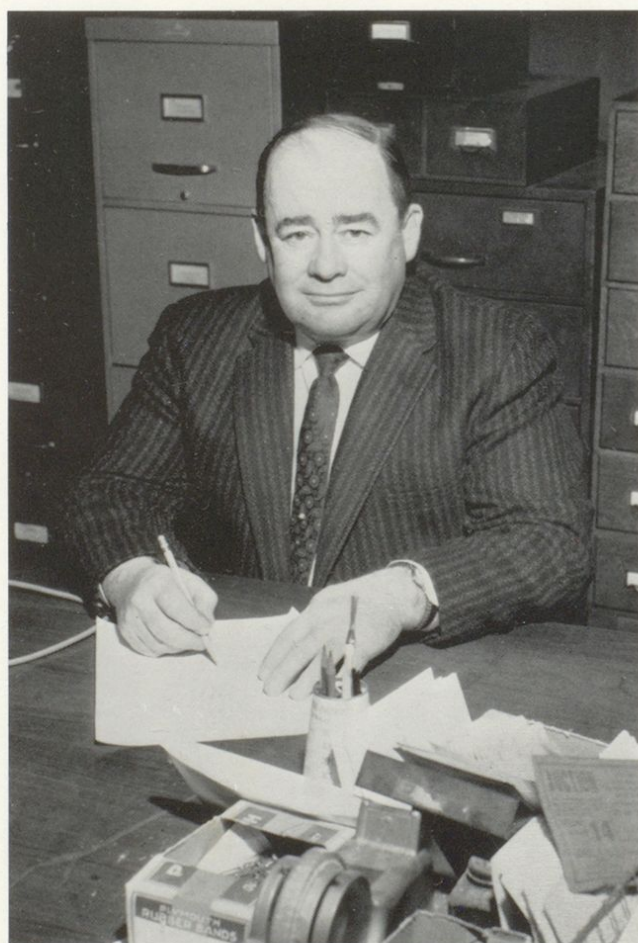

DIRECTOR OF PUPIL PERSONNEL
Robert Baker



ROW 1: David Robirds, Bonita Elliot, Linda Hanna, Mary Alice Howard, Regina Hieneman, Gary Tolliver

ROW 2: Ben Carver, Danny Mercer, David Harr, Kirby Major, Don McGinnis, Mr. Lowdenback, Benny Spears, Bob Carver, Buck Spears



Don McGinnis
Buck Spears
Regina Hieneman
Mr. Lowdenback

To the Class of 1963:

Every yearbook is unique, there is no other like it. We hope that each of you will treasure this volume as a reminder not only of friendship and acquaintances formed among fellow students and faculty members, but also of the educational advantages you have enjoyed, and of the obligation which you carry to contribute to your country as a citizen.

Your family, your community, and all civilization may be made better or worse by your individual efforts. There is no human hope or achievement which does not trace back to the minds and hearts of individual people. The grandeur of those hopes and quality of those achievements in the generation ahead is peculiarly yours to decide, as a graduate of McKell High School.

Clifford Lowdenback



Mr. Lowdenback



PRINCIPAL
Mr. Clifford Lowdenback



GUIDANCE COUNSELOR
Mrs. Lena Nevison



DEAN OF BOYS
Mr. Chandos Calhoun



SECRETARY
Miss Davis



OFFICE AIDES



BOOKSTORE AIDES



COOKS
Left to right—Mrs. Davis,
Mrs. Nickels, Mrs. Hunt,
Mrs. Morton



BUS DRIVERS
Left to right—Mr. Potter,
Mr. Hunt, Mr. Collier, Mr.
Adkins, Mr. Howard, Mr.
Brown





STANDING: Nola Gibson, David Everman, Patty Evans, Bob Hamilton, Lucille Shepherd, Bonita Huffman, SITTING: Carl Ratliff, Violet D. Conley, Della Potter

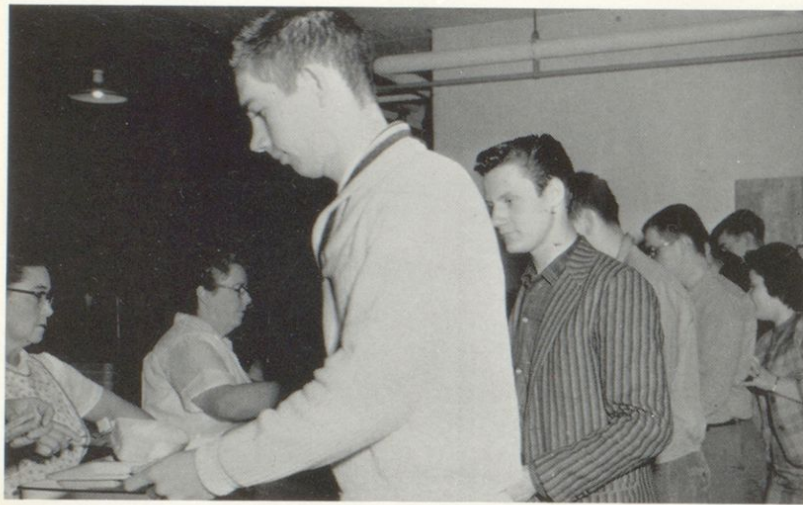

Robirds and Wagner fill up



Chow time

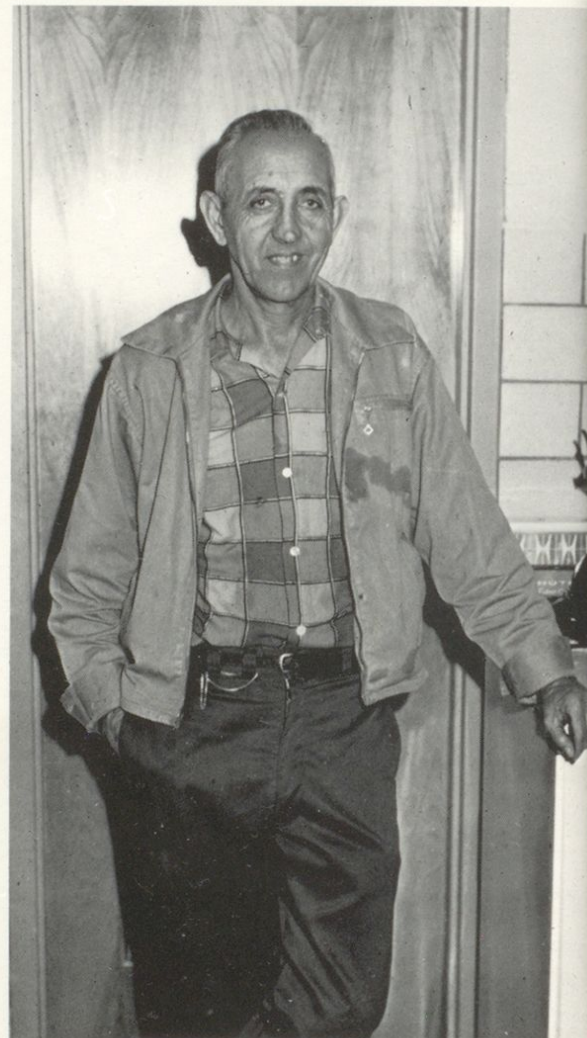

CUSTODIAN
Mr. Flannery

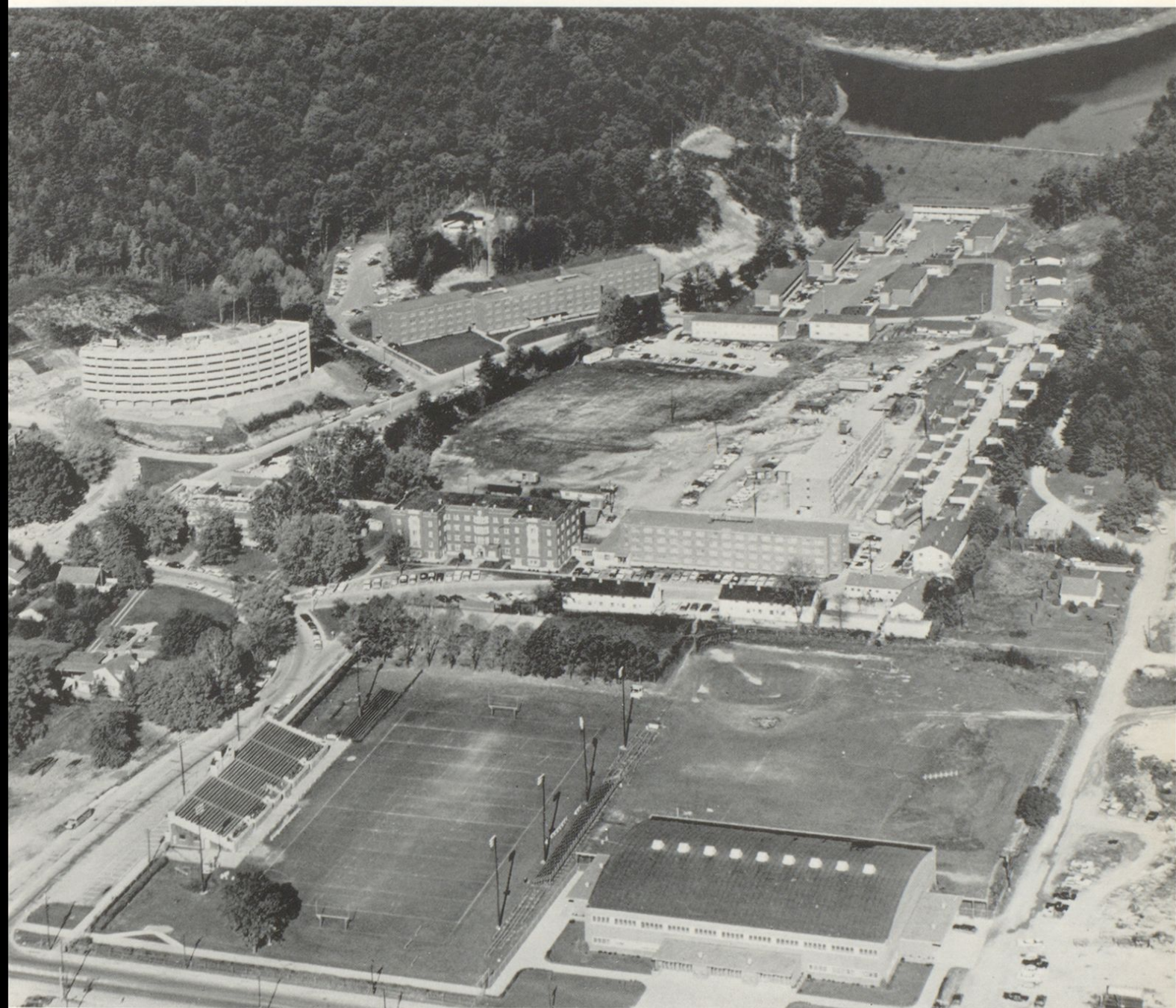

Faculty



JUANITA ALEXANDER

Morehead State College
Algebra I, General Business
Freshman Sponsor

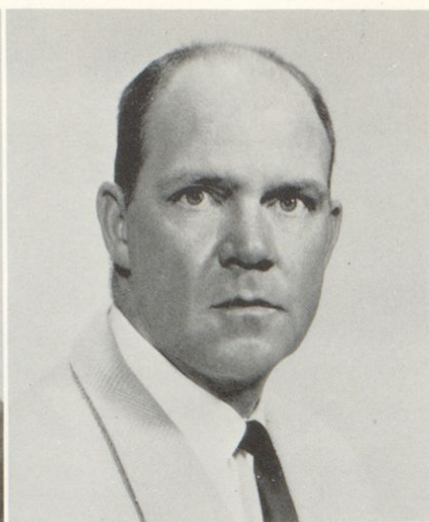

CHESTER BRUCE

B.S. Education
Ohio University
Athletic Director
Asst. Football Coach
Asst. Basketball Coach
Baseball Coach



LEON BURTON

Morehead State College
Science, General Business
Sophomore Sponsor

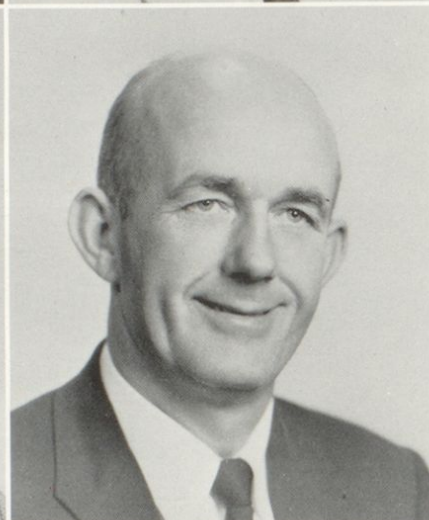

CHANDOS CALHOUN

B.S. Agriculture
Berea College
University of Kentucky
Agriculture
Dean of Boys
F.F.A. Club Sponsor

CARL COLDIRON

A.B., M.A. Social Science and
Administration
Morehead State College
World Geography
Annual Sponsor

DOLORES HUFFMAN COLEMAN

Pikeville Junior College
Pikeville College
Morehead State College
Ohio University
English II
Sophomore Sponsor



NITA M. CROPPER

A.B. Biology
Morehead State College
University of Kentucky
Biology
Science Club Sponsor
Junior Sponsor

WILLIAM CROPPER

B.S., M.S. Agriculture
University of Kentucky
Ohio University
Chemistry, Physics
Aviation Education
Chess Club Sponsor
Senior Sponsor





ORMAND DANIELS

B.A. Political Science
Ohio University
Iowa State
Spanish, Civics
Bowling Club Sponsor
Freshman Sponsor



PATRICIA LEE DUNCAN

B.S. Business Education
Berea College
Typing, Bookkeeping
Secretarial Practice, Shorthand
Cheerleader Sponsor
Junior Sponsor



RONALD L. FARRIS

B.S. Commerce and History
Eastern Kentucky State College
Florida State University
Crowler Sponsor
Freshman Sponsor

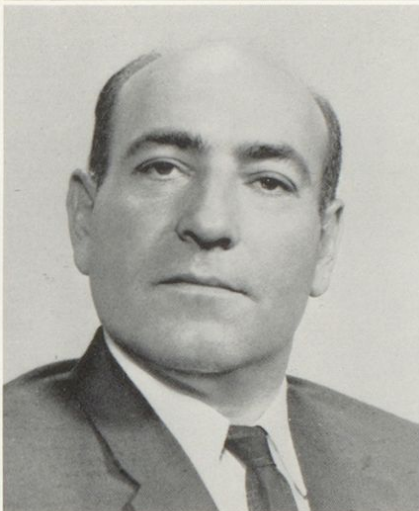

HAGER H. FRENCH

A.B. Math
Lincoln Memorial University
Math 9
Math 12
Freshman Sponsor

JUDY MAE HANNAN

A.B. Social Studies
University of Kentucky
Kalamazoo College
Central Michigan University
Morehead State College
World History, American History
Junior Sponsor
Tri-Hi-Y Trip Sponsor

BETTY HO HOLMES

A.B. English
Eastern Kentucky State College
English III, Latin I and II
Sophomore Sponsor



SYDNEY ANNELLE McMULLEN LOWDENBACK

A.B. Music and English
Morehead State College
University of Kentucky
Honors English, English IV
English III, Music Appreciation
Tri-Hi-Y Sponsor
Senior Sponsor

DOROTHY WELLS MAJOR

A.B. Education
Morehead State College
English I
Sophomore Sponsor



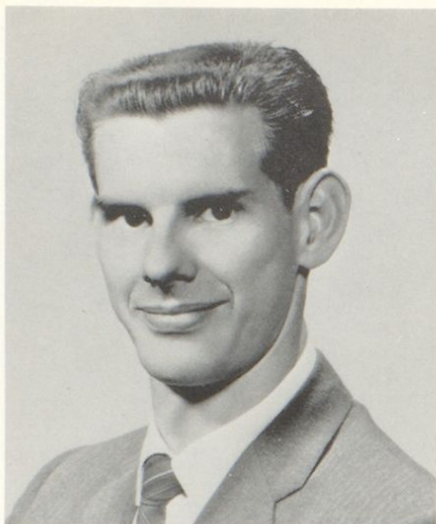

JAMES DARWIN MANN

Morehead State College
Algebra II, Geometry
Trigonometry, Solid Geometry
Freshman Sponsor



JUNE PERRY

A.B. History and Political Science
Berea College
Ohio University
English I, American History
American Government
F.T.A. Sponsor
Senior Sponsor



THOMAS M. SIMS

A.B. Physical Education
Morehead State College
Physical Education
Football Coach
Pep Club Sponsor
Freshman Sponsor



DARRELL RAYMOND STEPHENSON

B.S. Mathematics and Chemistry
Morehead State College
Algebra I, General Business
Freshman Sponsor

BEN TACKETT

A.B. Education
Morehead State College
Health
Basketball Coach
Pep Club Sponsor
Sophomore Sponsor

ANNITA THOMPSON

B.S. Business Administration
Berea College
Typing, General Business
Growler Sponsor
Freshman Sponsor



TED D. THOMPSON

B.A. Physics
Berea College
Algebra I, General Science
Junior Sponsor

HELEN E. TRUNER

A.B. Library Science and Psychology
University of New Mexico
University of Cincinnati
University of Chicago
University of Kentucky
Librarian
Library Club Sponsor





Classes

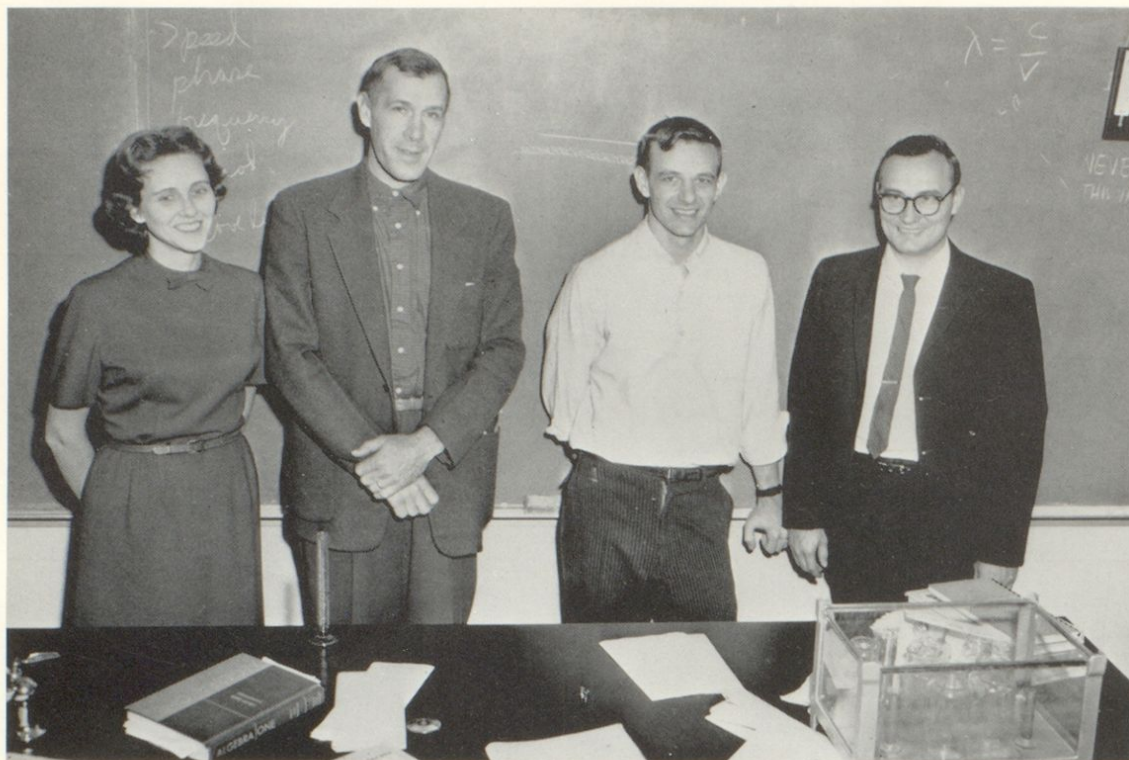

SCIENCE

Mrs. Cropper
Mr. Cropper
Mr. Thompson
Mr. Burton



MATH

Mrs. Seelhorst
Mr. Mann
Mr. French

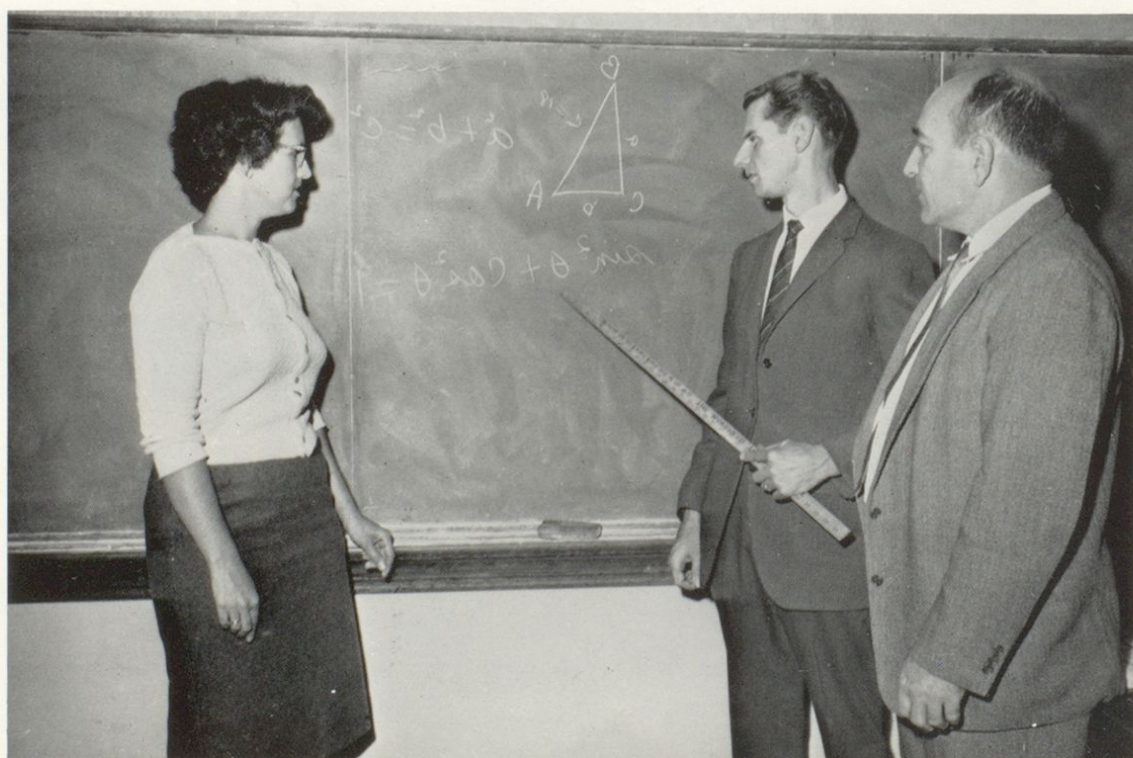

COMMERCE

Mrs. Thompson
Mr. Burton
Mrs. Seelhorst
Mrs. Duncan



MUSIC

Mrs. Lowdenback
and Senior Students





LIBRARY
Miss Turner

LANGUAGE.
Mrs. Holmes
Mr. Daniels



ENGLISH

Mrs. Major
Mrs. Lowdenback
Mrs. Holmes
Mrs. Perry
Mrs. Coleman





GENERAL SCIENCE

MATH

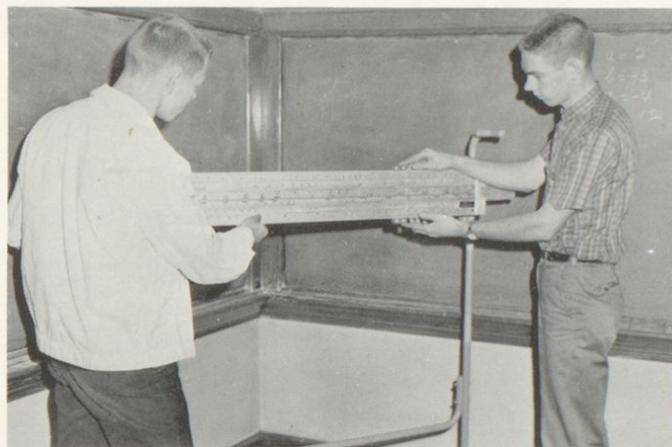

ALGEBRA I

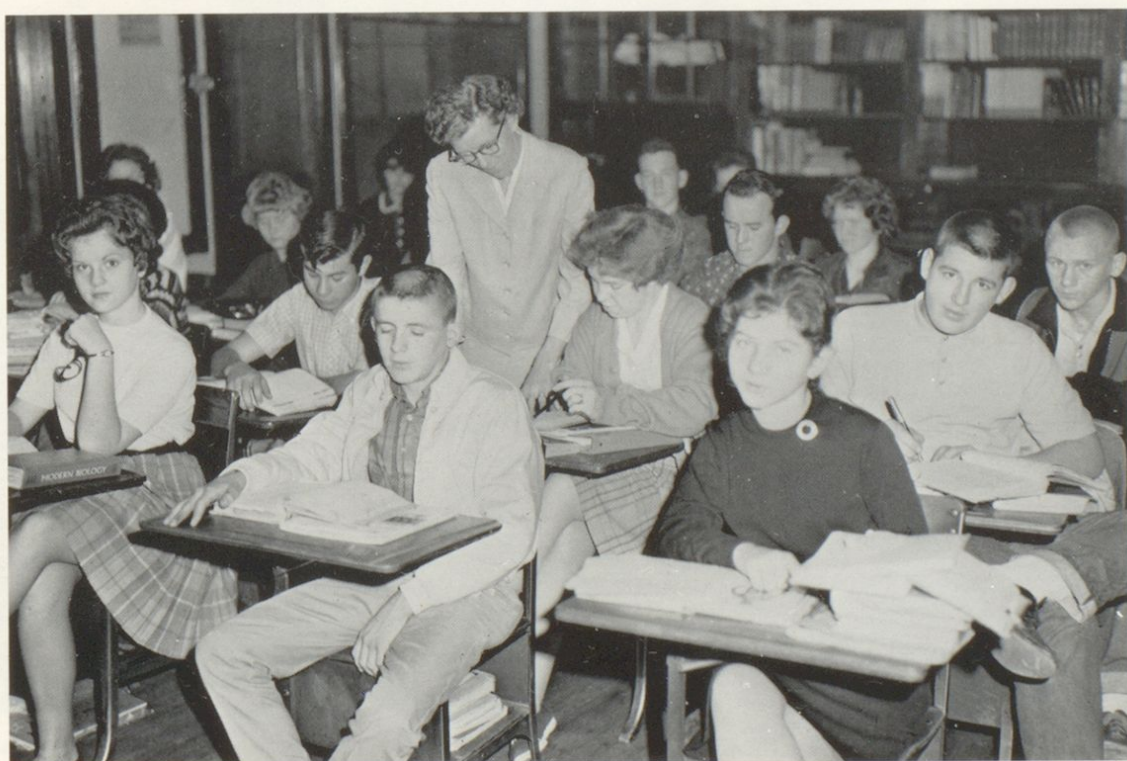

AMERICAN HISTORY



LATIN



AGRICULTURE



PHYSICAL EDUCATION



SPANISH

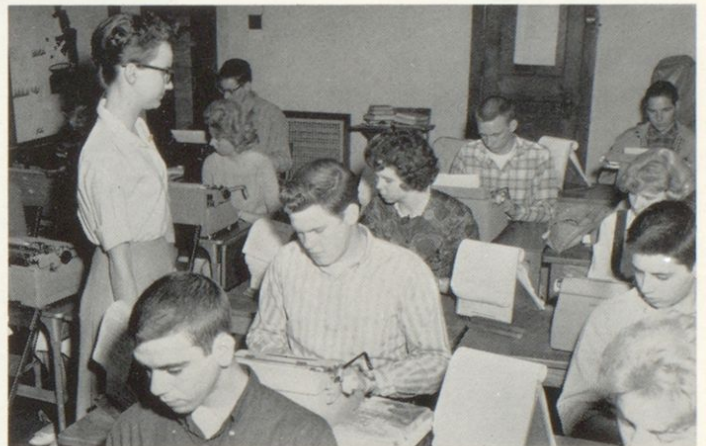

TYPING



WORLD HISTORY



ENGLISH



MATH

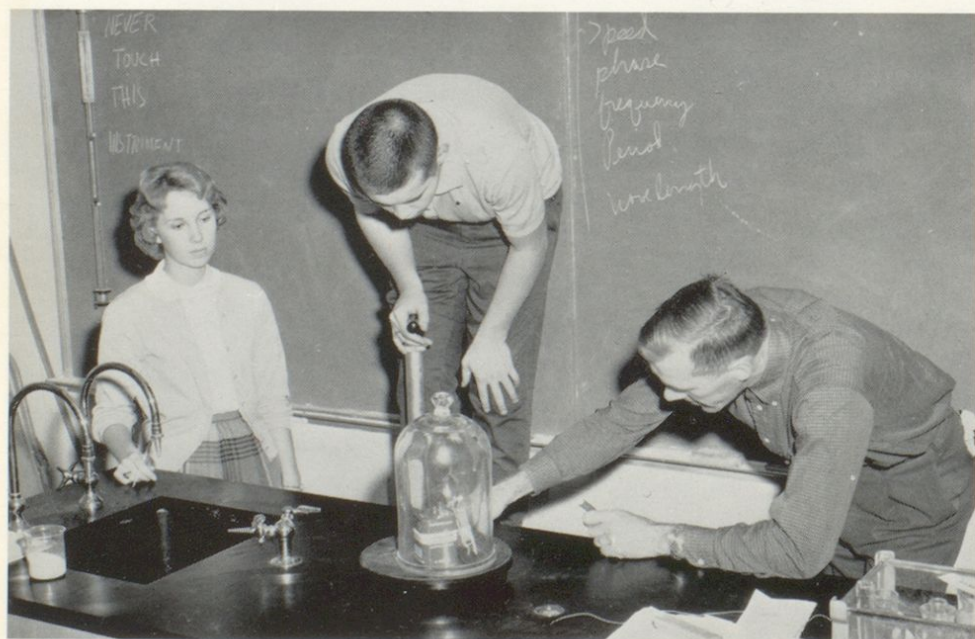

PHYSICS

MARWIN EDWARD
BENNETT
"Ed"

Band—1, 2, 3, 4
School Paper—2
Beta Club—3, 4
Senior Play—4
Bowling Club—3, 4
Science Club—4

PHILLIP RAY BENTLEY
"5 Man"

Basketball—1, 2
Football—1, 2, 3, 4
F.F.A.—1, 2, 3, 4
Class Play—4
Vice President—4
Secretary—3

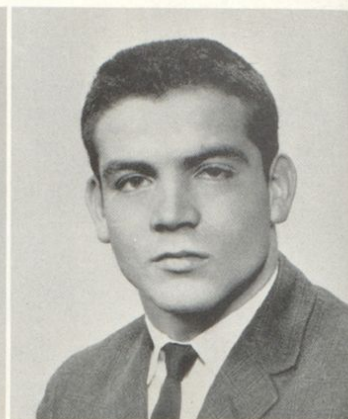
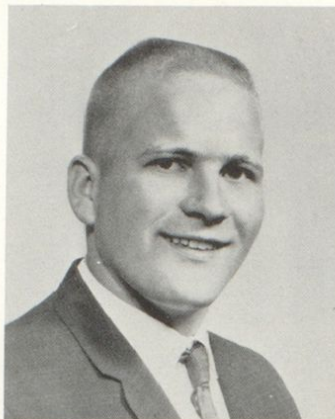

DELORIS FAY
BLANKENSHIP
"Deddy"

EDGAR BROWN
"Ed"
F.F.A.—1, 2

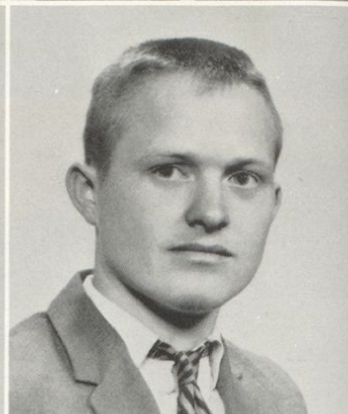

ELLEN SUE BURKE
"Ellen"



JOYCE ANN CARR
"Joy"

4-H Club—1, 2
Pep Club—3
Annual Staff—4
Bowling Club—4
Senior Play—4
Home Room Officer—3





BENJAMIN FRANKLIN
CARVER
"Ben"

Beta Club—3, 4
Football—1, 2, 3, 4
F.A.A.—1, 2, 3, 4
Student Council—1, 3, 4
Annual Staff—4
Homeroom President—1,
3, 4
Class Officer—1, 3
Junior Play—3
Senior Play—4

DAVID WILLIAM
CHAFFIN
"Tom"

Football—1, 2, 3, 4
All N.E.K.C.—4
Science Club 2
Chess Club—3



ALBERTA CHAPMAN
"Bertie"

Future Teachers—2
Pep Club—4

LAQUITA ANN CLARK
"Kita"

Homeroom President—1
Pep Club—1, 4
Growler Staff—2
4-H Club—1
Junior Play—3
Senior Play—4

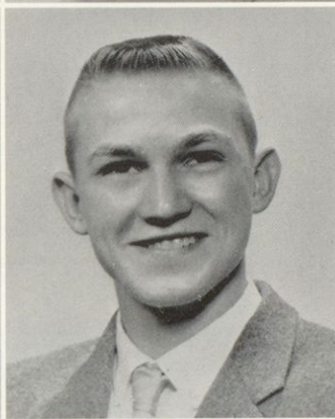

LINDA SUE CLARK
"Sue"

Pep Club—4

ROGER CLARK
"Pee Wee"

BETTY CLAY
"Betty"

Pep Club—4

DONNA GAIL
COLEGROVE
"Gail"

Annual Staff—4

ROBERT LEE COLLINS
"Hairy"

F.F.A.—1, 2
Chess Club—3
Science Club—4
Football—1, 2, 3, 4
All Conference—4
All State—4
Junior Play—3
Senior Play—4
Annual Staff—4
Float Committee—4

LAURA CONNELLY
"Cricket"

Bowling Club—3, 4
Beta Club—3, 4
F.T.A.—2
Parliamentarian—3, 4
Junior Play—3
Senior Play—4
(Make-Up)
Office—4
Annual Staff—4





DONALD RAY
COOMER
"Don"
F.F.A.—1, 2, 3, 4
Class Officer—1



DONNA FAYE
CRAYCRAFT
"Dagmar"
Senior Play—4 (Make-Up)
Homeroom Officer—2, 3



JIMMIE CRAYCRAFT
"Jim"
Homeroom Officer—1, 2,
3, 4
Basketball—1
Football 1, 2, 3
Football—1, 2, 3
Chess Club—1, 2, 3



JOSEPHINE
CRAYCRAFT
"Josie"

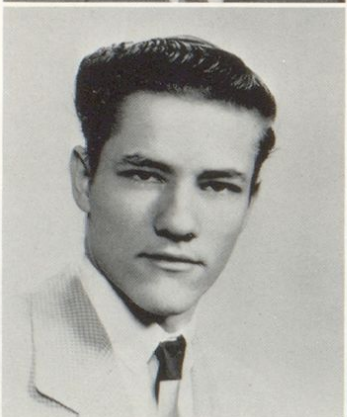

ROY CREMEANS
"Roy"



CAROLYN SUE
DARNELL
"Carol"
Homeroom Reporter—1
Science Club—2, 3, 4
Vice President—2
Beta Club—3, 4
Reporter—4
Senior Play—4
Junior Play—3
Annual Staff—4
Growler Staff—2

MARY SUE DICKINSON
"Susy"
Band—1, 2
Cheerleader—3
Homeroom Officer—2

HAROLD DINGUS
"Harold"

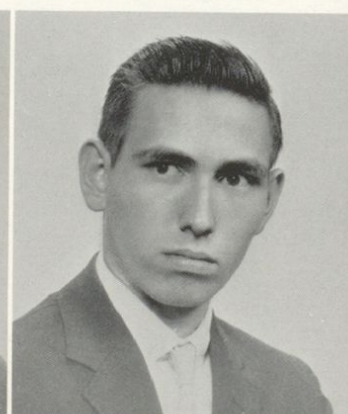

DAVID PATRICK
EVERMAN
"David"
Bowling Club—2
Junior Play—3
Senior Play—4
Science Club—4
Library Aide—4
Annual Staff—4

SHEILAH FITCH
"Sheilah"

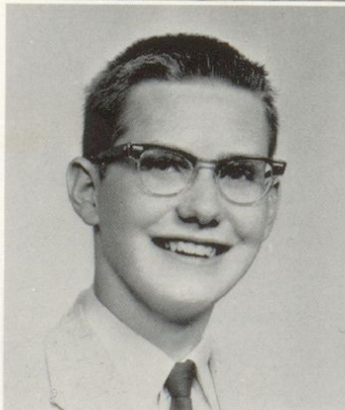

ROGER JACK
FLANNERY
"Jack"
F.F.A.—1, 2, 3, 4
Football—3, 4
Homeroom Officer—4

CHYRL LYN GERLACH
"C-Gaser"
Band—1, 2, 3, 4
Drum Majorette—2, 3, 4
All Star Band—2
Pep Club—2, 3, 4
Bowling Club—2
Clinic Band 1
All Star Band 2

RAY GRIFFITH
"Ray"

GAYNELL HALL
"Gay"
4-H Club—2, 3
Junior Play—3
Senior Play—4
Science Club—4

LARRY HARDIN
"Larry"
F.F.A.—1, 2, 3, 4

WILLIAM FRANK
HAYDEN
"Bill"
Football—1, 2, 3, 4
Homeroom Officer—1, 2,
3, 4
Science Club—4

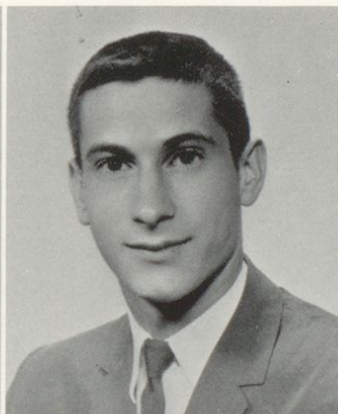
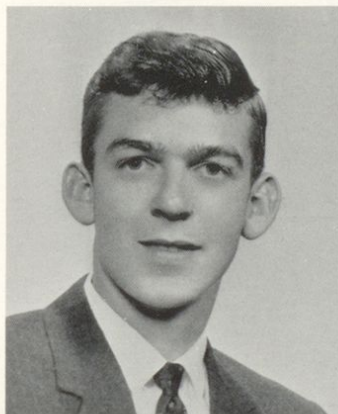
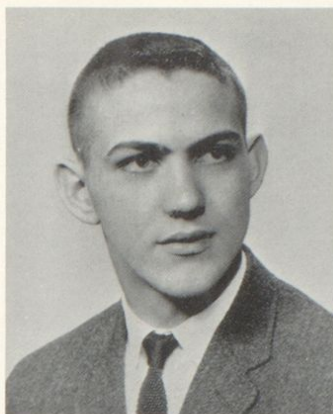

CURTIS HIENMAN
"Curt"
F.F.A.—1, 2, 3, 4
(Vice President) 4

MAURICE EDWARD
HIENMAN
"Soupy"
Basketball—1
F.F.A.—1, 2, 3, 4
(Secretary) 4



PHYLLIS HIENMAN
"Phyllis"
Pep Club—2, 3

LINDA GAYLE
HOWARD
"Gayle"
Civics Award—1
Science Club—2, 3, 4
Junior Honors Student
Class Secretary—3
Senior Play (Make-Up) 4
Beta Club—3, 4

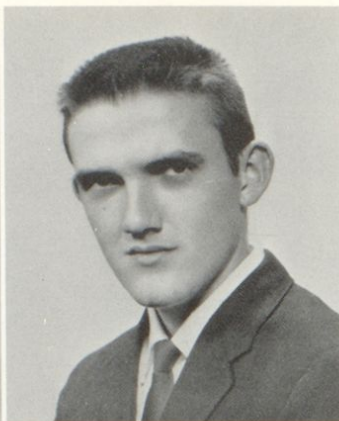

MARCELLA FAYE
HOWARD
"Marcie"

Homeroom Officer—1, 2,
3, 4
Cheerleader—1, 2, 3, 4
Beta Club—3, 4
F.T.A. Club—2
Pep Club—3, 4
Annual—3, 4
School Paper—3

JOHN PRESTON
HOWERTON
"John"

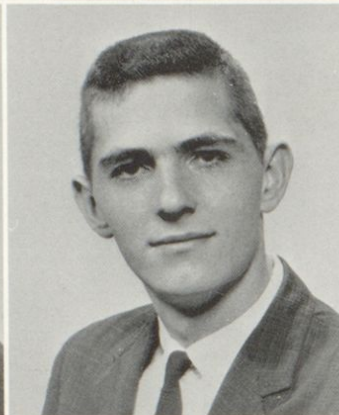

ELAINE HUNT
"Eleanor"

Annual Staff—4
Senior Play (Make Up)—4
4-H Club, Vice Pres. 1, 2,
President 3, Sec. 4

JAMES D. JAMES
"Jim"

Football—1
Basketball—1



JOHN DELL JOHNSON
"Bug"

Football—1
Bowling Club—2, 3
Homeroom Officer—3, 4
Bookstore Aid—4
Junior Play—3

GLORIA JEAN
KAPRAUN
"Gloria"

Class Treasurer—1
Student Council—1
Homeroom Officer—1, 2,
3, 4
Bowling Club—2, 3
Pep Club—2, 3, 4
Senior Play—4
Band, Flag Bearer—4

SADIE KEIBLER
"Sadie"

Senior Play—4
(Make-Up)

SANDRA KAY KEIBLER
"Sandy"

Homeroom Officer—1
Band—1, 2, 3, 4
Pep Club—2, 3, 4
Bowling Club—2, 3
Basketball Queen—3
(Candidate)
Miss McKell Candidate—2
Junior Play—3
Senior Play—4
Growler Staff—2
Bookstore Aid—4
Annual Staff—4
Shorthand Award—3

PHILLIP LARGE
"Poss"

4-H Club—2
Bowling Club—2, 3, 4
Library Aide—3, 4
Junior Play—3
Band—1, 2, 3, 4
Baseball—4
Annual Staff—4

JAMES STEPHEN
LEWIS
"Jim"

Football—1
F.F.A.—1, 2, 3, 4
F.F.A. Treasurer—4



EDDIE WELLMAN
Greenup Co. Sheriff's Office
Greenup, Kentucky

SHARON GAY LOWDER
"Yellow Bird"

Pep Club—1, 2, 3
Beta Club—3, 4
Science Club—4
Growler Staff—2
Annual Staff—4
Class Secretary—4
Senior Play (Make-Up)—4
Secretary—4
Reporter—3

WANDA FAYE MAJOR
"Bonnie"

Homeroom Officer—1
4-H Club—1
Miss McKell Candidate—1
Pep Club—2, 3, 4
Growler Staff—2
Beta Club—3, 4
Junior Play—3
Office Aide—4
Annual Staff—4
Senior Play (Prompter)—4

DOTTIE MARSHALL
"Dot"

Pep Club—1, 2, 3
Bowling Club—1, 2
Annual Staff—4
Senior Play—4
Library Aide—1, 2, 3

DONALD McGINNIS
"Rookie"

Growler Staff—2
Bowling Club—2, 3, 4
Class Officer—2, 3, 4
Football—1
Basketball—1
Baseball—1, 2, 3, 4
Beta Club—3, 4
Annual Staff—4
Science Club—3, 4
Student Council—2, 3, 4
Junior Play—3
Senior Play (Lighting Director)
F.F.A.—1

CLAYTON MADDEN
"Clayton"

VIRGINIA JOLENE
McKENZIE
"Jolene"

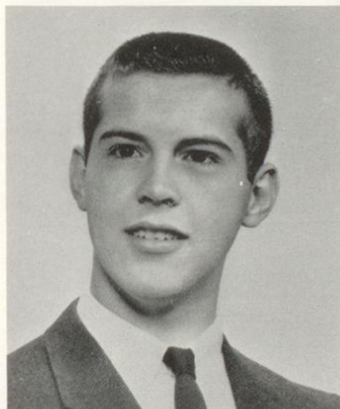

PAUL HERBERT
McQUESTEN
National Merit Scholarship
Finalist
Bowling Club—3, 4
Class Officer—1, 2, 3
Football Manager
Basketball Manager
Beta Club—3, 4
Annual Staff—3, 4
Science Club—3, 4
Senior Play—4
Chess Club—2
Bookstore Aid—4

ANITA FAYE MERCER
"Nita"
Beta Club—3, 4
Senior Play (Make-Up)
Class Secretary—2
Science Club—4
Annual Staff (Editor)
Growler Staff—2
Pep Club—2, 3

DONNA MIDDLETON
"Smiley"
Pep Club—2, 3, 4
Annual Staff—4
Office Aide—4

CATHERINE MILLER
"Cathy"
Growler Staff—2
F.T.A.—1
Science Club—3
Beta Club—3, 4
Office Aide—4
Pep Club—4

DON CRUM
Greenup, Kentucky



JUDITH ANN MILLER
"Judy"

Growler Staff—2
Science Club—2, 3
Junior Play—3
Senior Play—4
Pep Club—4
Band (Flag Bearer) 4
Office Aide—4

ROBERT MORRIS
"Bob"

F.T.A.—2, 3, 4
Senior Play—4
Growler Staff—2

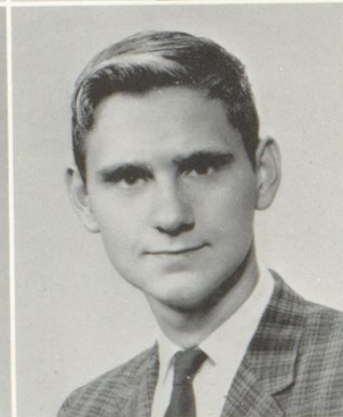

ROSE MORRIS
"Rosy"

F.T.A.—2, 3, 4
President—4
Choral Music—2, 3

CLARENCE RAY
MULLINS
"Ray"

Bowling Club—1
Library Aid—2, 3
Annual Staff—4
Junior Play—3



DEWEY MICHAEL
PATTON JR.
"General"

Senior Play—4
Junior Play—3
Science Club—3
Bowling Club—2, 3, 4
Basketball Manager—2
Baseball Scorekeeper—2

RETHA SHARON
PENNINGTON
"Red"

4-H Club—1, 2
Homeroom Officer—1
Growler Staff—2
Pep Club—2, 3, 4
Beta Club—3, 4
Junior Play—3
Senior Play—4
Bookstore Aide—4
Annual Staff—4
Office Aide—4
Miss McKell Candidate—4
Basketball Queen
Candidate—3

DONNA SUE
PLUMMER
"Donna"

Annual Staff—4
Junior Play—3
Homeroom Officer—3, 4

ROGER DALE
PLUMMER
"Adams"

F.F.A.—1, 2, 3, 4

DELLA LEE POTTER
"Del"

Library Aide—1, 3, 4
Science Club—3
Senior Play (Make-Up)

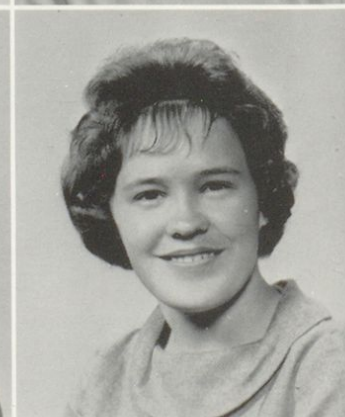



DOROTHY QUALLS
"Dot"
Football Queen Candidate
—3, 4
Miss McKell Candidate—3
Homeroom Officer—3, 4

RITA KAY QUILLEN
"Little Lu"
4-H Club—1, 2
Pep Club—2, 3, 4
Bowling Club—1, 2
Annual Staff—4
Junior Play—3
Homeroom Officer—1

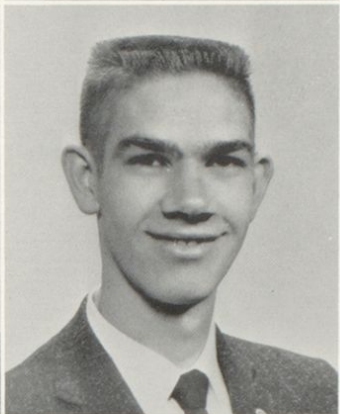

PHYLLIS ANN
ROBINSON
"Phil"
4-H Club—1, 2
Pep Club—3, 4
Bookstore Aide—4
Annual Staff—4

DAVID LEE ROBIRDS
"Dave"
Beta Club—3, 4
Annual Staff—4
Growler Staff—3
Student Council—4
Class Reporter—4
Junior Play—3
Senior Play—4
Homeroom President—4

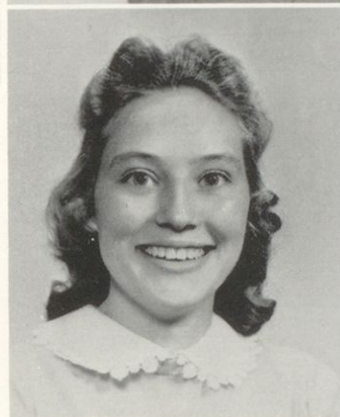

AGNES ROE
"Aggie"
Annual Staff (Class
Editor)—4
F.T.A.—4
Senior Play (Make-Up)—4
Treasurer

CONNIE RUARK
"Gail"
Band—1, 2, 3
Pep Club—2, 3, 4
Bowling Club—2
Miss McKell Football
Queen Candidate 1,
Candidate—2

BILLY FLOYD
SOWARDS
"Bill"

SHIRLEY SHEETS
"Ruth"

DAVID RAY SPEARS
"Buck"
Football—1, 3, 4
All N.E.K.C.—4
Basketball—1, 3
Baseball—1, 2, 3, 4
Class Officer—1, 2, 3, 4
Student Council—1, 2, 3, 4
Annual Staff—4
Senior Play—4
Bowling Club—1
Science Club—2, 3, 4

RONALD STEPHENS
"Ron"
F.F.A.—1, 2, 3, 4
Library Club—1, 2



CHARLES WILLIAM
STITCH
"Bill"
F.F.A.—2, 3, 4

WILLIAM STONE
"Hard Rock"
Football—1

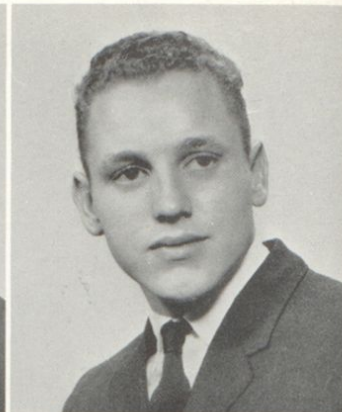

PATRICIA TARR
"Pat"
Senior Play—4

THELMA TIMBERLAKE
"Pelama"
Pep Club—2, 3



JAMES E. TRIMBLE
"Frisby"
Band—1, 2, 3, 4

BILL WAGNER
"Bill"
Football—1, 2, 3, 4
Basketball—1
Vice President—1
Senior Play—4
Annual Staff—4



JAMES E. WAGNER
"Sonnz"
Football—1, 2, 3
F.F.A.—1, 2, 3, 4

SANDRA KAY
WHEELER
"Sandy"
4-H Club—1
Homeroom Officer—1
F.T.A. Club—4
Senior Play—4



ROBERT WORKMAN
"Bob"

DAVID WROTEN
"Dave"
Football—1, 2, 3

Valedictorian



SHARON GAY LOWDER 3.75
D.A.R. Award
Citizenship
Eng. Award

Salutatorians



LAURA CONNELLY 3.72



ANITA FAYE MERCER 3.71



LINDA HOWARD 3.61
THIRD HIGH



CATHERINE MILLER 3.61
THIRD HIGH



CAROLYN DARNELL 3.53
FOURTH HIGH
All-Around Girl
Eng. Award



PAUL McQUESTION National Merit Scholarship, Williams Scholarship, Math and Science Award.

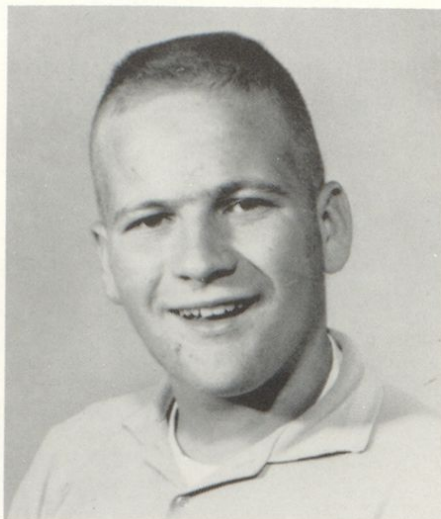

ED BENNET Band Award, Music Scholarship Eastern State College.



MARCELLA HOWARD Music Award



MARCELLA HOWARD Sr. Cheerleader



CATHERINE MILLER Commerce Award



JOYCE CARR Commerce Award



LINDA HOWARD Academic Award M.S.C.

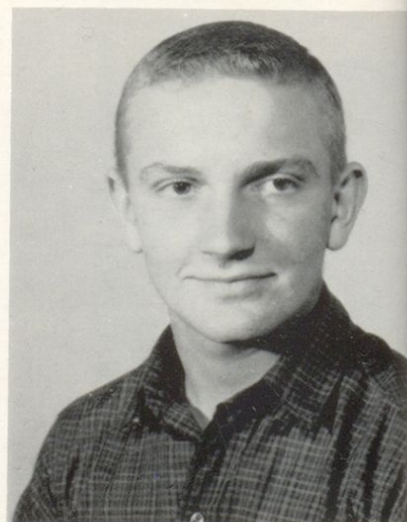

DAVID SPEARS All-Round Boy, Moccabee Scholarship M.S.C. \$200.

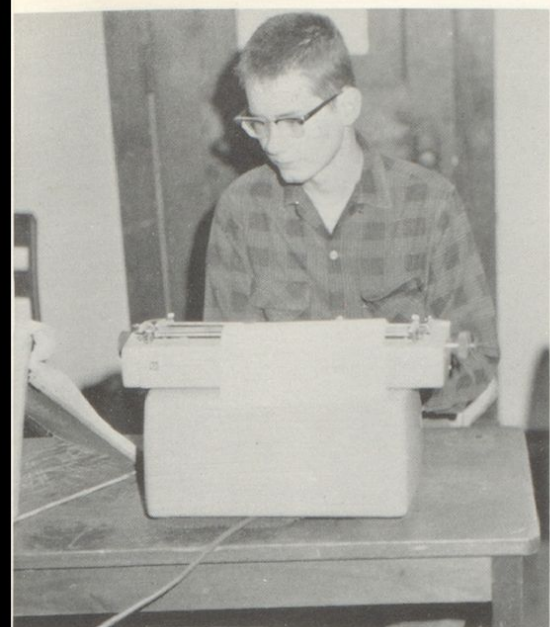

Dave's proficiency on his electric is one of his many assets.



Ronnie does well at all times, it seems whether dealing with books or cantankerous machines.



Our helpful cooks even spoon-feed students.



The fair float was a senior class project.



Senior play cast.



Stage hands.

Class Night



And this gift . . .



And now I bequeath . . .



A small token in appreciation for a job well done.

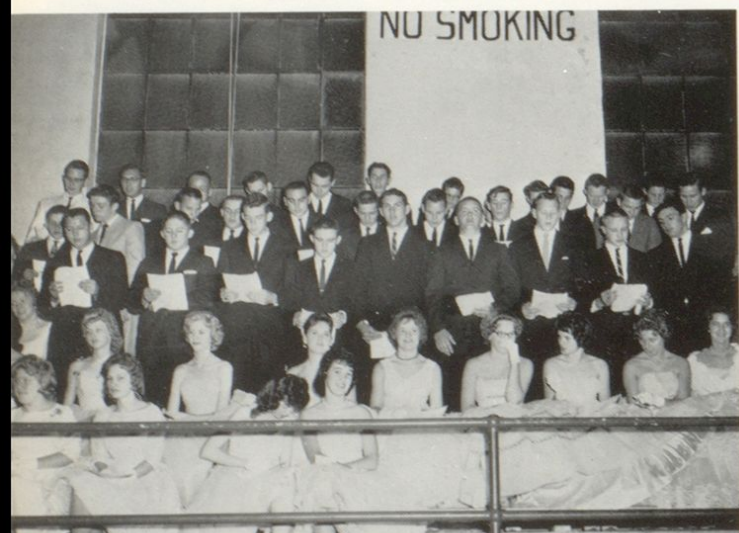

Should auld acquaintance be forgot?



A flower as a well deserved reward.



These are the ones who have made the sacrifice that these occasions may be.

A Maypole dance was a central theme of Class Night.



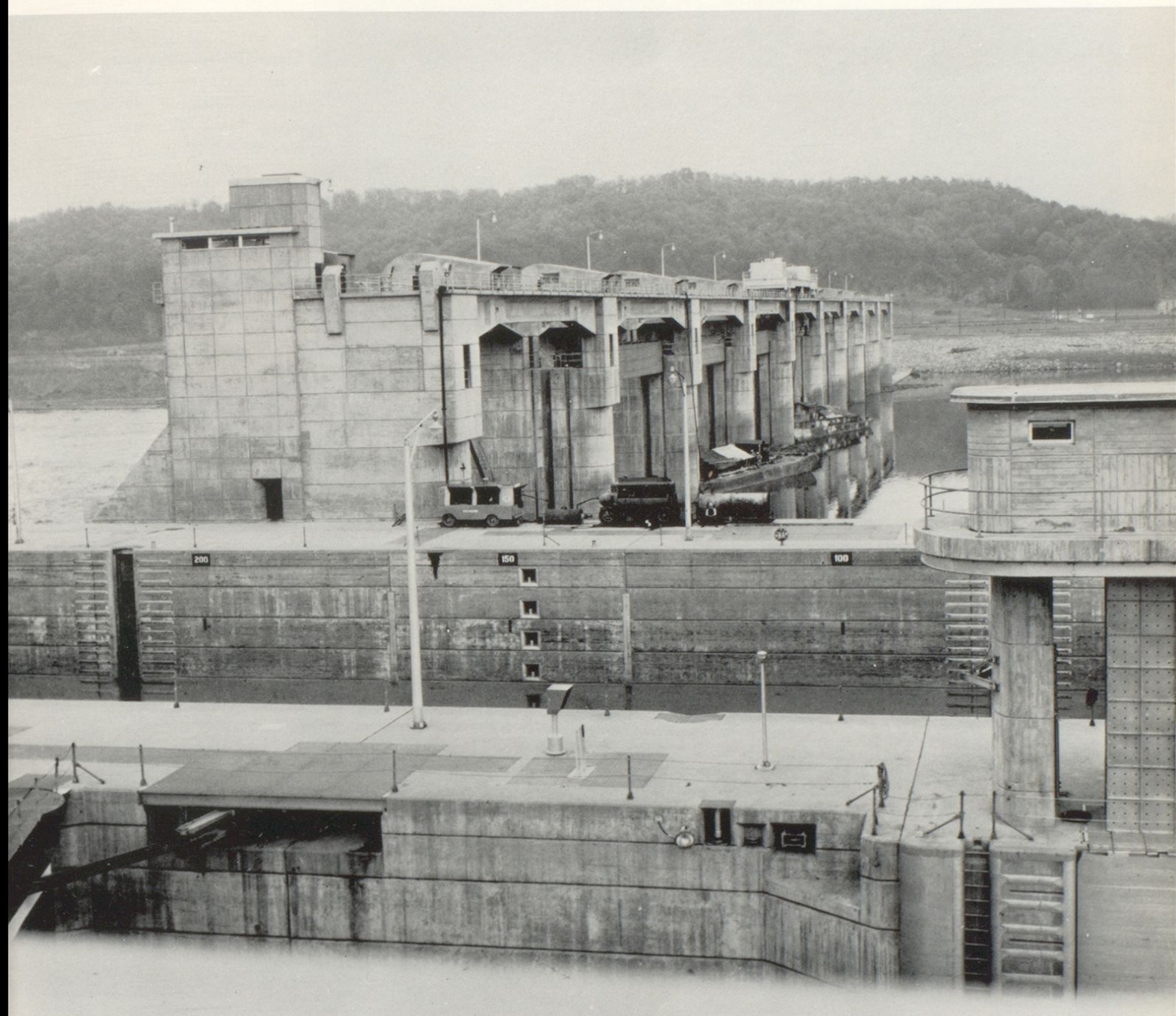

Juniors



Diana Quillen—*Secretary*
 Mary A. Howard—*President*
 James Simpson—*V. President*
 Carlos Stone—*Treasurer*
 Bob Nickel—*Reporter*

Abdon, Donna Kay
 Adkins, Betty Lou
 Allen, Clifford
 Allen, David



Allen, Patty
 Austin, Claudette
 Barker, Imogene
 Bentley, Jeff



Bentley, Joyce
 Bentley, Linda
 Blankenship, Jane
 Boggs, Brenda



Bramblett, Kenneth
Brown, Donald
Burton, James
Bush, Rosalie



Carrington, Sharon
Clay, Jerry
Coomer, Denith
Dalton, Violet



Davis, Homer
Dillow, Sheilda
Duncan, Paul
Eastwood, Lois



Elliot, Bonita
Evans, Patty
Fannin, Linda
Felty, Cheryle



Franz, Sandra
French, Sammy
Gibson, Nola
Gilliam, Louise





Greenslate, Homer
Hall, Walter
Hamilton, Bob
Hannah, Jean



Hayden, Ruth
Hayden, Wanda
Henderson, Lida
Hieneman, Harry



Hieneman, Tommy
Hieneman, Regina
Horsley, Sharon
Horton, David



Howard, Jerry
Howard, Mary Alice
Huffman, Bonita
Hunt, Clyde



Johnson, Sandra
Keibler, Charles
Keibler, Jean
Kinker, Harry

Lamblin, Bill
 LeMaster, Cheri
 Lewis, Roger
 Lewis, Ronald



Lovins, Margaret
 Lowder, Reba
 Major, Kirby
 May, Larry



McDowell, Amanda
 McDowell, Sharon
 McDowell, Wanda
 McGuire, Gayle



McGuire, Kay
 McKenzie, Jim
 Meenach, Ray
 Middleton, Carolyn

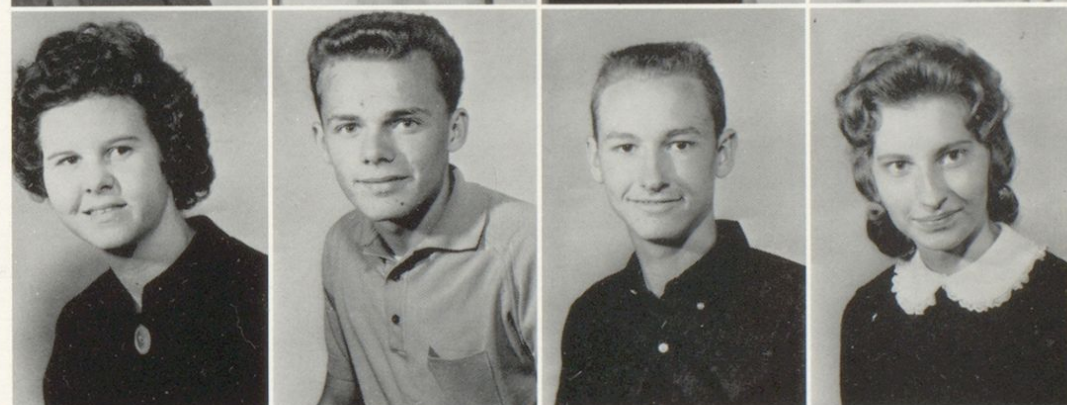

Miller, Karen
 Miller, James
 Munn, Carl
 Munn, Raymond

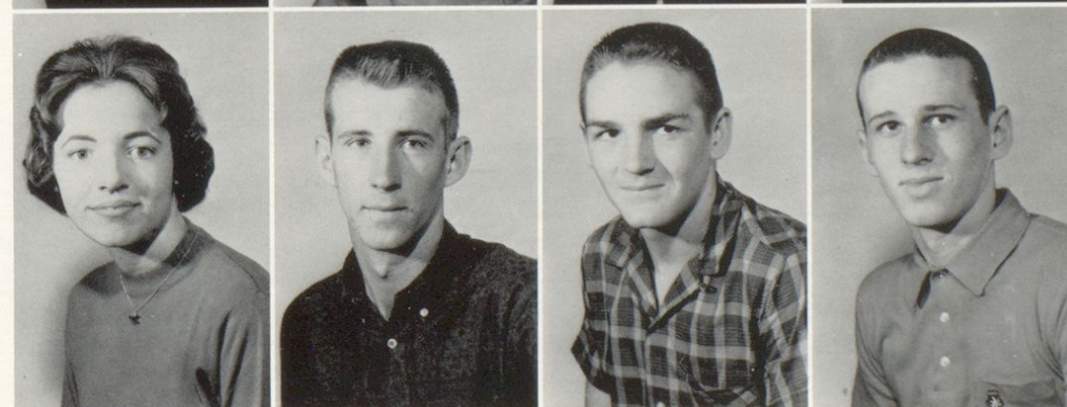



Quillen, Larry
Riggs, Walter
Robinson, Mary
Rowe, Paul



Rowe, Sylvia
Setser, Wade
Shepherd, Geneva
Shepherd, Lucille



Simpson, James
Slater, James
Smallwood, Elizabeth
Smith, Louise

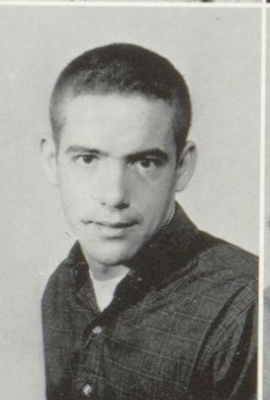

Smith, Wilbert
Sparks, Ray
Stone, Carlos
Strect, Francis



Taylor, Sandra
Thompson, Daniel
Timberlake, Fred
Timberlake, Kay