

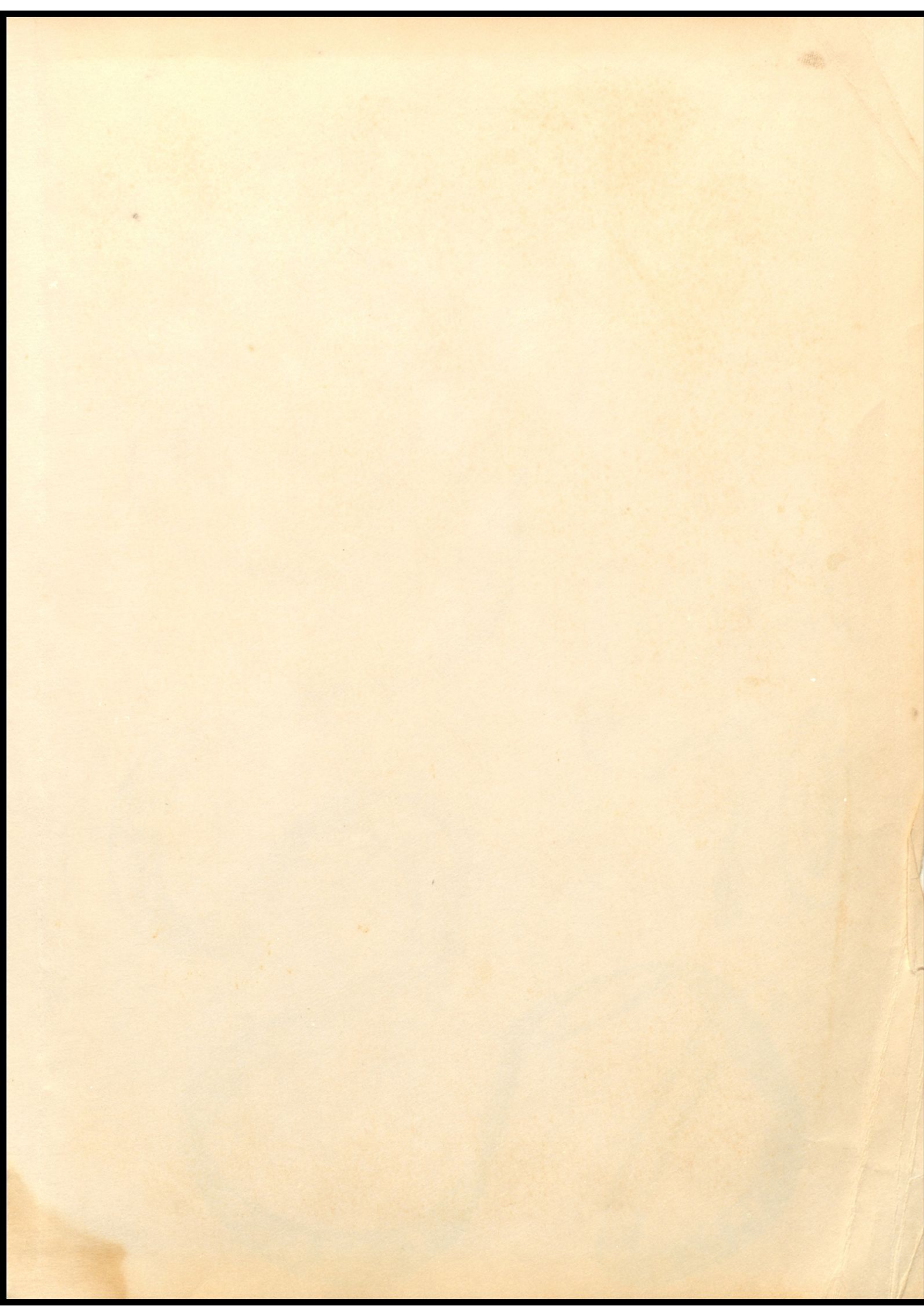

1970
1970
1970
1970
1970
1970

ARIES

1970
1970



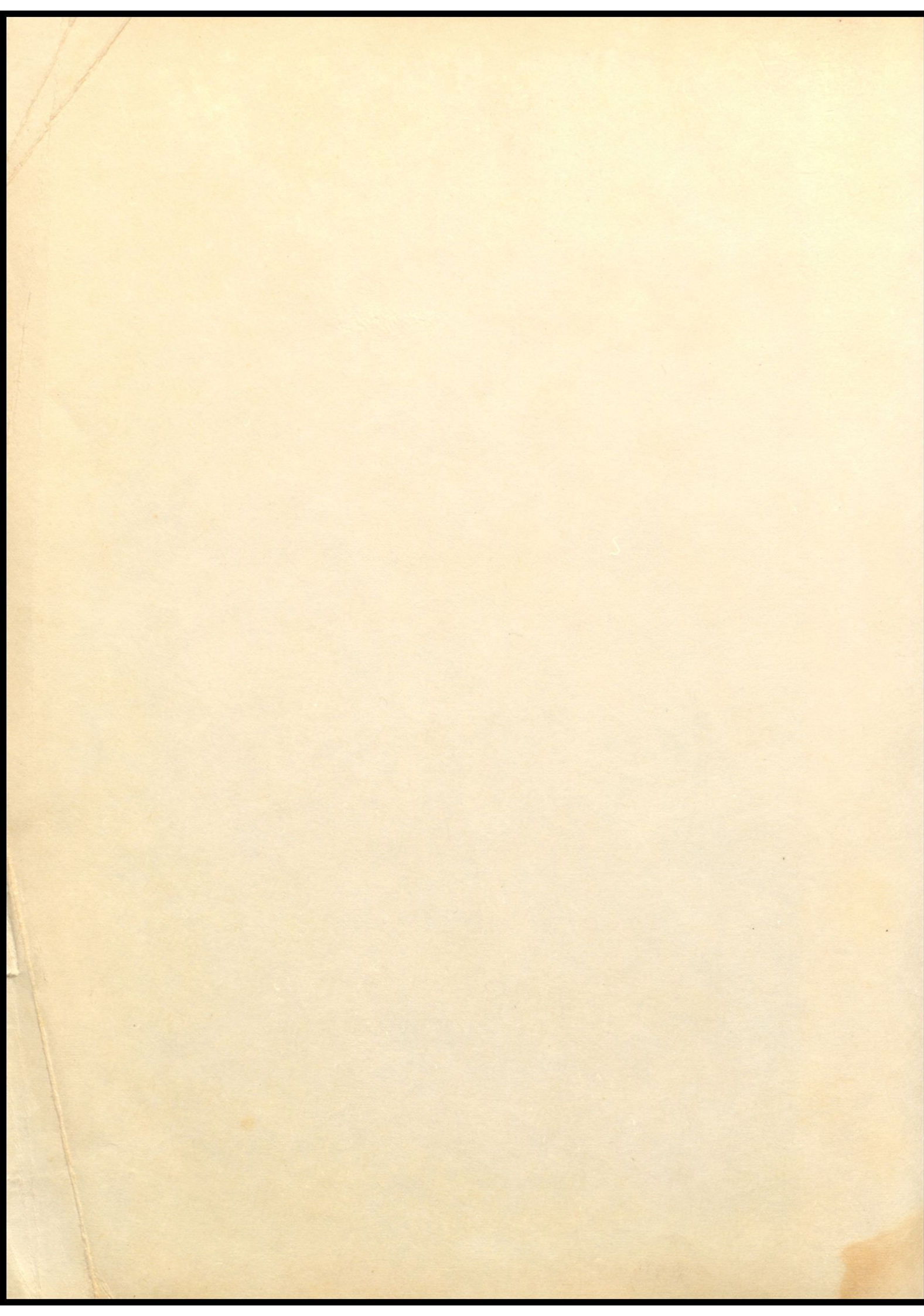

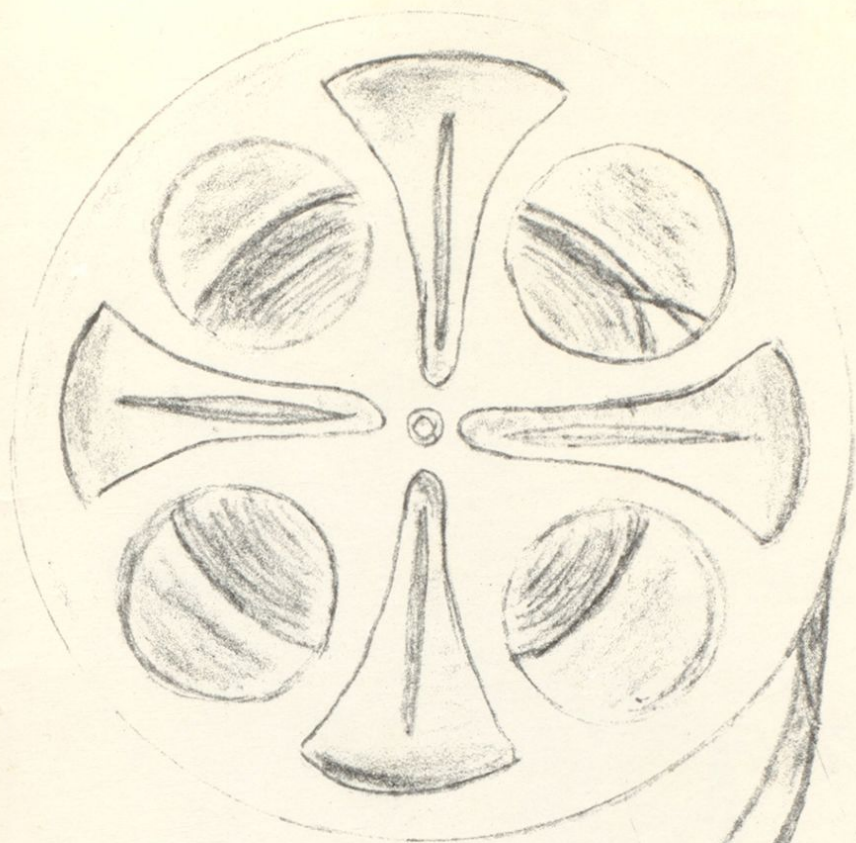

MOVING
ON
THROUGH

'70



Aries — 1970

Kay Colegrove
Editor
Bev Donnelly
Asst. Editor
Carl Taylor
Advisor



Contents

Introduction

Faculty

Classes

Music

Activities

Organizations

Sports

Prom

Graduation

Advertisements

Index

Conclusion

Administration



MRS. EUNICE HARPER
Superintendent

"The direction in which education starts a man will determine his future life."

The Raceland-Worthington Schools have attempted to assist in your preparation to meet the future in the changing society. Our wish for you is continued success and happiness.

The mystery of life is awesome in its aspects. Homo Sapien is the nucleus of the process. He is constantly changing, constantly surprising the expert. I've never found the positive answer to life or to the individual. I've realized from these bases that I must never give up or sell a human being short.

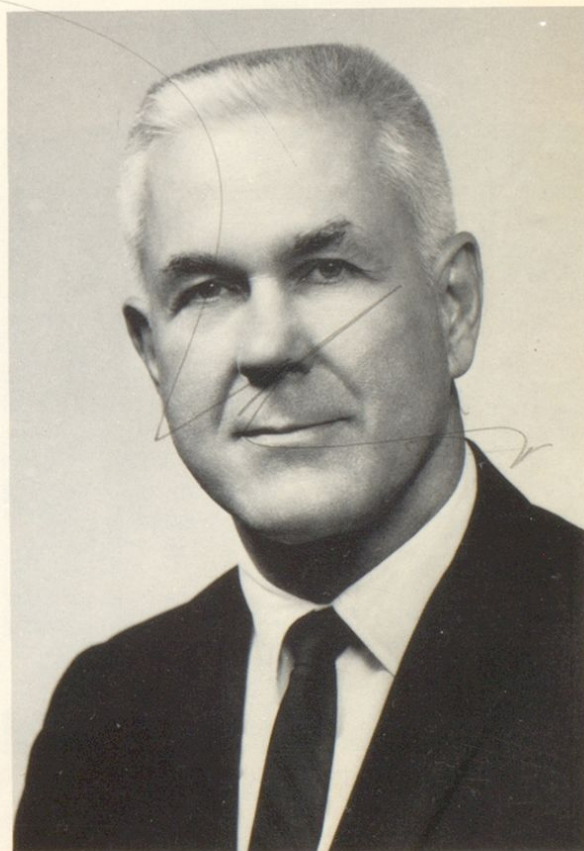

MR. COBBIE LEE
Principal



MR. PAUL RELIFORD
Director of Pupil Personnel



MISS JOYCE HANNAH
Secretary to the Principal



MRS. VIRGINIA POTTER
Secretary to the Superintendent



CHARLES CUMMINGS
B. A. , Marshall
University;
General Business,
Math



CHARLES DANIELS
A. B. , Morehead
State University
English, Ink Blot
Sponsor



LOIS DIXON
B. A. , Morehead
State University;
Sociology, Psychology,
American History

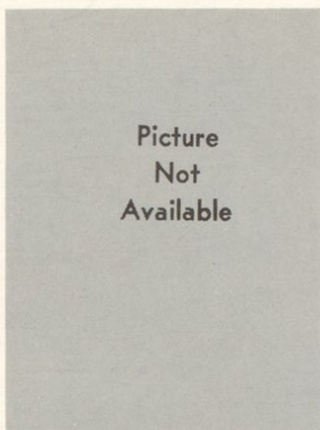

LORENE HERN
A. B. , Morehead
State University,
M. A. , Marshall
University; Librarian



MICHAEL HOLTZAPHEL
A. B. , Notre Dame;
Science, Football
Coach



SYLVIA JACKSON
A. A. , B. A. , Intermont
Bristol, University
of Kentucky; English,
Speech, Drama Director



ORETA LEWIS
A. B. , Berea College;
Commerce



LARRY MADDOX
B. A., Eastern
Kentucky Univer-
sity; P. E., Health,
World Geography

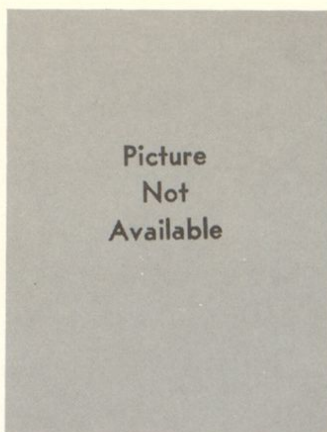

WENDELL MAYNARD
A. B., Morehead
State University,
M. A., University
of Kentucky;
History, English



AGNES MILLER
A. B., Marshall
University;
Math, F. T. A.
Sponsor

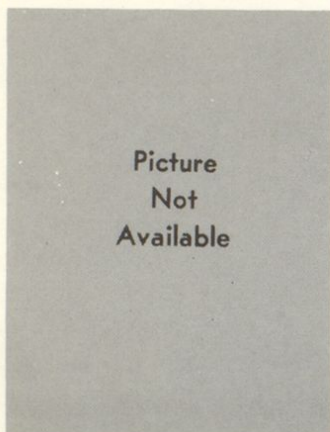

BARBARA POTTER
B. S., Morehead
State University;
Home Economics



MARJORIE PRICKETT
A. B., Morehead
State University;
Science



DAVID RUEV
A. B., Morehead
State University;
Mathematics



RONALD ROSE
A. B., University
of Kentucky
Social Studies

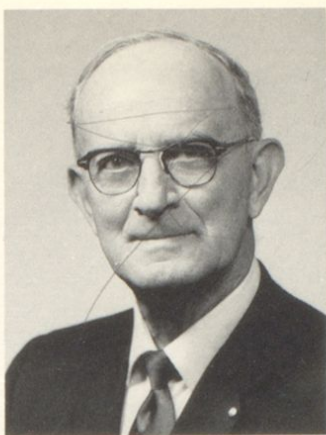

HAROLD SHAFER
B. S., Ohio Uni-
versity; Indus-
trial Arts



JOYCE SPARKS
B. S., Eastern
Kentucky Uni-
versity; Social
Studies, P. E.,
World Geography



CARL TAYLOR
A. B., Trevecca
Nazarene College;
Music, Yearbook
Advisor, Baseball
Coach



GARY VAUGHN
B. S., Findley
University, A. A.,
Cumberland College;
History, P. A. D.,
Basketball Coach

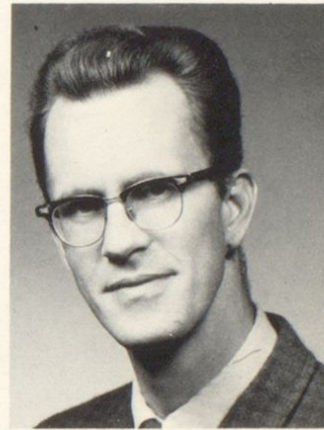

EDWARD WHITE
A. B., Morehead
State University;
English, Beta
Club Sponsor



FERRELL WHITE
A. B., Morehead
State University;
English



JOHN WOODDELL
B. S., Ohio Uni-
versity;
Sciences



MR. DON VANCE
Janitor



MRS. MAXINE MORRISON
Teachers Aid



MRS. DOROTHY VANCE and MRS. MATTIE ADAMS
Cooks

Senior Favorites



Best All-Around

KATHY KEARNS, MIKE GRAHAM, DEBBIE MOWERY, RICK CORNETT



Best Dressed

KAY COLEGROVE and C. E. POTTER



Most Dignified

GARY WALKER and DEBBIE COTTEN

Most Versatile

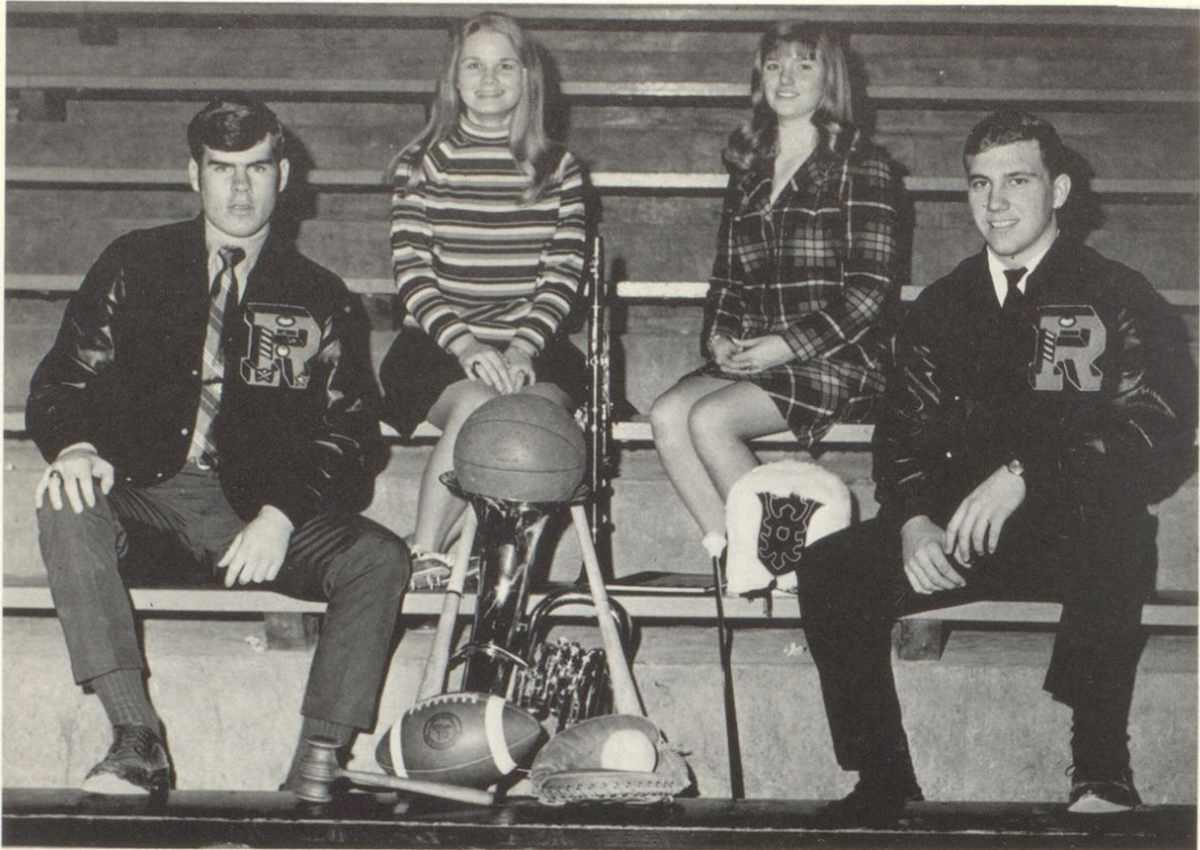

KENNY CLARK, KAY COLEGROVE, KATHY KEARNS, GARY WALKER

Most Popular



DEBBIE MOWERY and RICK CORNETT

Most Mischievous



EDDIE BROWN and MITZI GABBARD

Senior Officers

President:

KATHY KEARNS

Vice-President:

DEBBIE MOWERY

Treasurer:

GLEND A REED

Secretary:

VENORA CARTER



Seniors Display Rings



Prettiest And Most Handsome

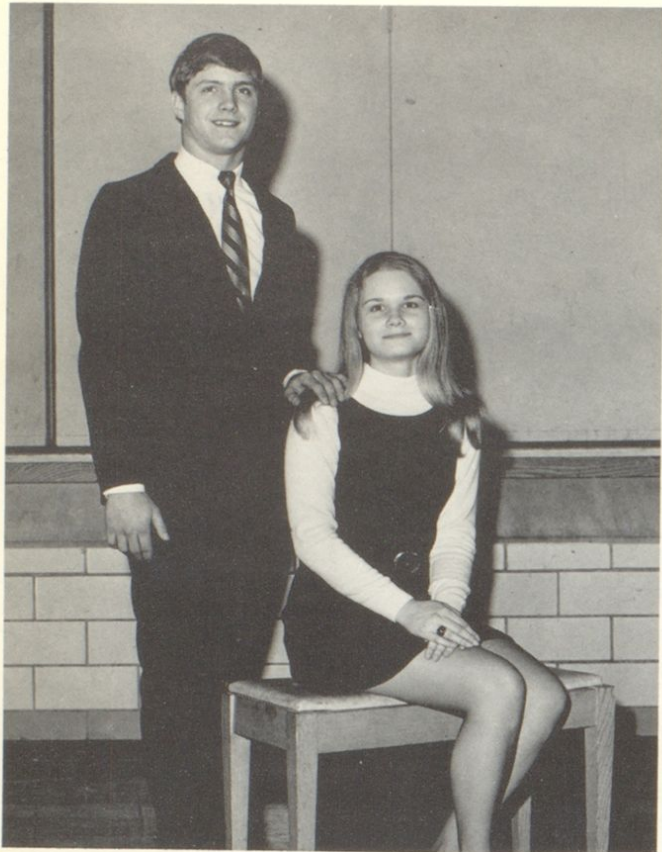

KAY COLEGROVE and J. R. BRUMFIELD

Best Natured



RICK CORNETT and DONNA JARVIS

Cutest Dimples



VENORA CARTER and C. E. POTTER

Most Industrious



KATHY KEARNS and GARY WALKER

Senior Sponsors



MRS. ORETA LEWIS and MRS. BARBARA POTTER

Laziest



STEVE BANKS and JAN ROBINSON

Most Bashful

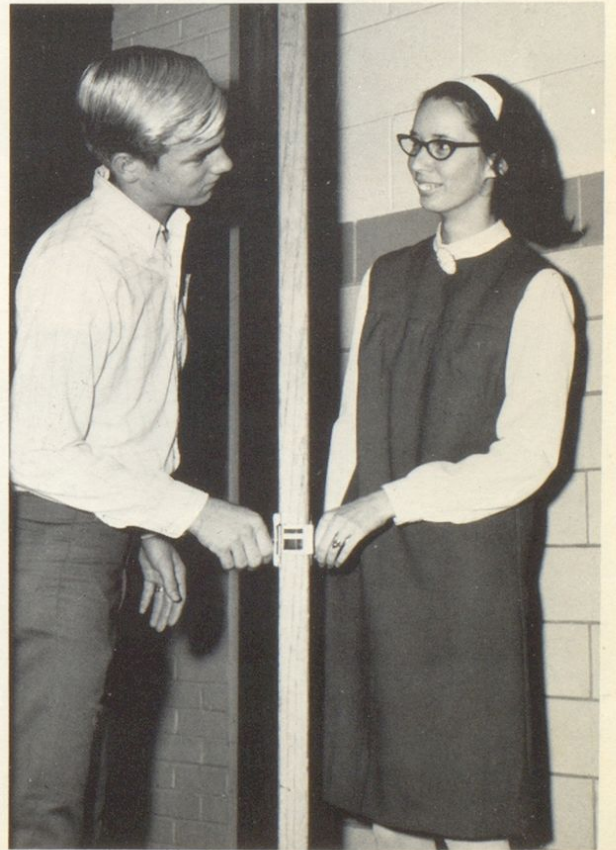

MIKE BINION and DOROTHY SPRUILL

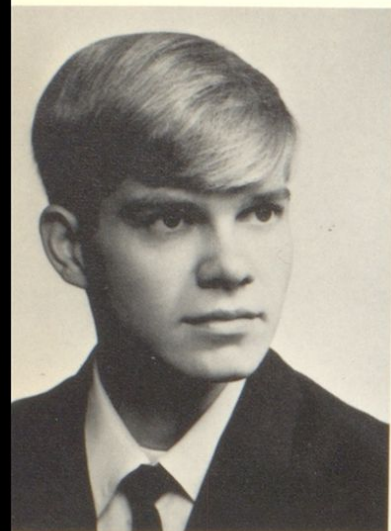

PHILLIP WAYNE BARKER

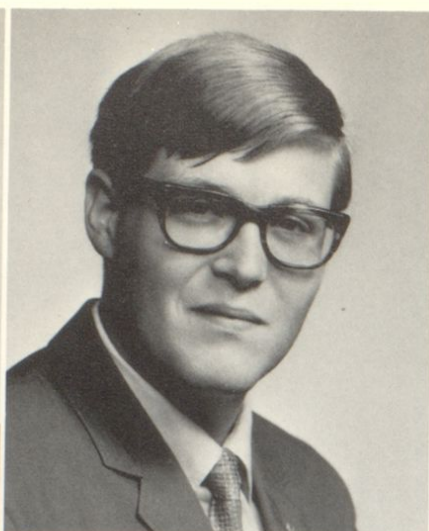

JERRY BARTON

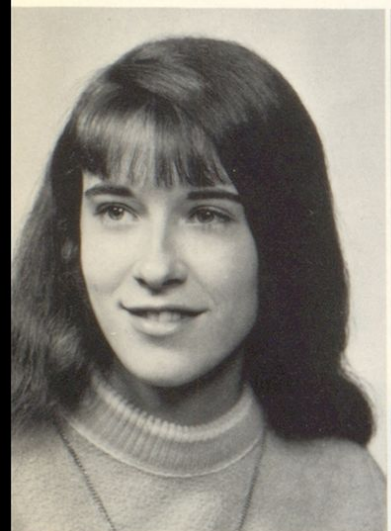

BETTINIA JO BENTLEY



F. T. A. 9-12, Pep Club 7-12, Beta Club 11-12, Girls' Basketball 12, Beta Treasurer 12

MICHAEL DALE BINION

Football 9, Beta Club 12, Most Bashful

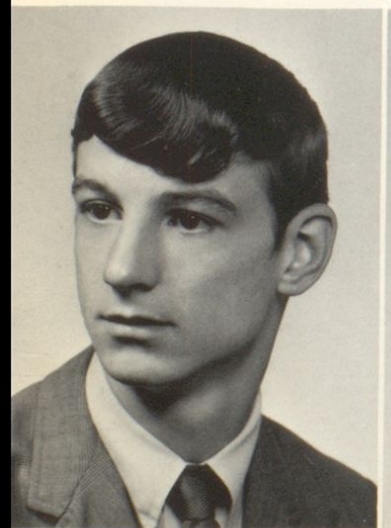

EDWARD RAY BROWN



Football 9-12, Track 12, Pep Club 7-12, Science Club 7-8, Projection Club 12, Varsity "R" Club 9-11, Intramural Basketball 11, Most Mischievous

JAMES RICHARD BRUMFIELD

Basketball 8, 11, 12, Football 8-12, Track 8-12, Pep Club 7-12, Baseball 10-12, Varsity "R" Club 10, Projection Club 12, Soph. Vice-Pres., Most Handsome

JOHN DAVID BUSH

Pep Club 7-12, Basketball 9-12, Football 8, Baseball 11, Track 9, Band 7-12, Pep Band 7-8, Band President 12, Drama Club 11, Class Reporter 10, Solo and Ensemble, Basketball Tri-Captain 12, Intramural Basketball 11

PAUL RONALD CARR

Jr. High Football and Basketball, Pep Club 7-12, Varsity Football 9-12, "B" Team Basketball 9-10, Varsity "R" Club 9-11, Beta Club 11-12, Track 9-12, N.E.K.C. Star Defensive Player of Week

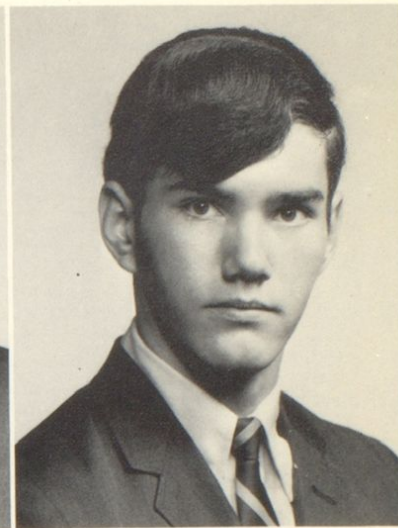

VENORA ELLEN CARTER

Beta Club 11-12, F.T.A. 11-12, F.T.A. Vice-Pres. 12, Pep Club 7-12, Class Secretary 12, Cutest Dimples

KENNETH SYLVESTER CLARK

Football 8-12, Baseball 8-12, Basketball 9-12, Tri-Captain 12, Track 10, 4-H Club 7-9, Band 7-12, Projection Club 12, Pep Club 7-12, Drama Club 11, Varsity "R" Club 9-11, Science Club 8, Most Versatile

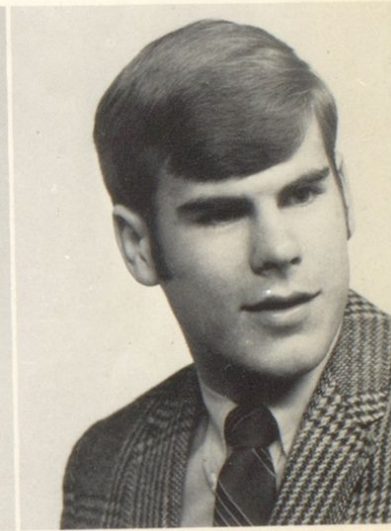

RANDALL KEITH CHRISTIAN

Projection Club 12, Drama Club 11, Annual Staff 10, 4-H 7, Class Officer 11

JANET LEE COCHRAN

Pep Club 7-12, Band 7-10, Girls' Basketball 12, Science Club 7, Glee Club 10-11, Girls' Drill Team 8-9, Fair Winner 11-12

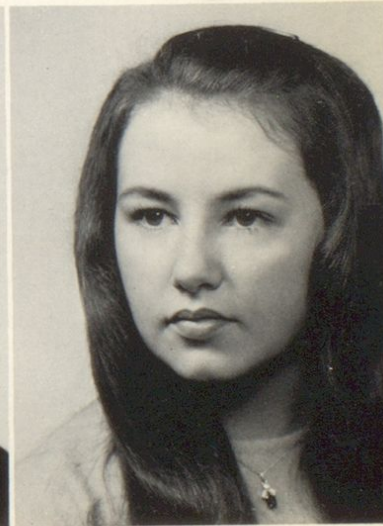
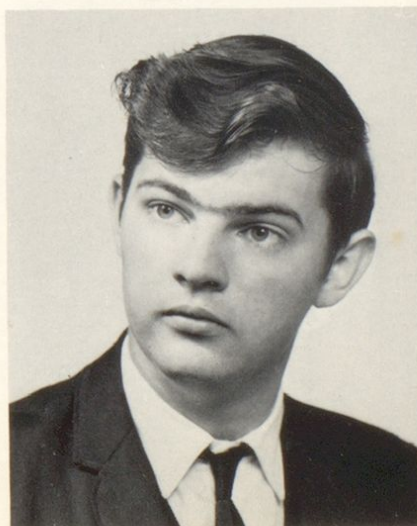

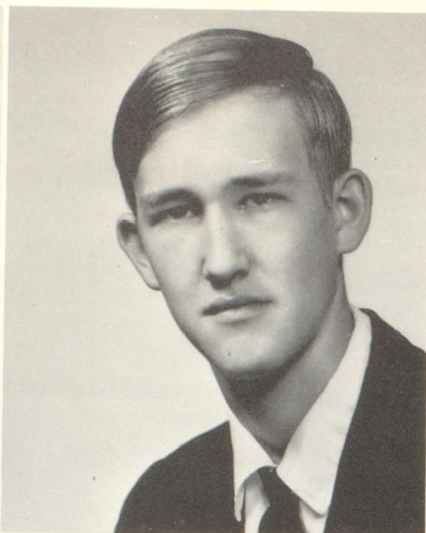

LESLIE KAY COLEGROVE

Student Council 7, Drill Team 7-9, Annual Staff 7-12, Asst. Editor 11, Editor 12, Pep Club 7-12, Beta Club 11-12, F. T. A. 9-12, Drama Club 11, Chorus 10-12, Band 7-12, Band Officer 11-12, Alt. Majorette 10, Field Commander 11-12, Class Officer 10-11, Athletic Queen Candidate 9, Homecoming Queen Candidate 10-11, Honor Guard 11, Outstanding Teenager of America Award 11, Junior Miss Candidate 12, Shrine Queen Candidate 12, Prettiest, Best Dressed, Most Versatile 12

HARRY MILTON CONLEY

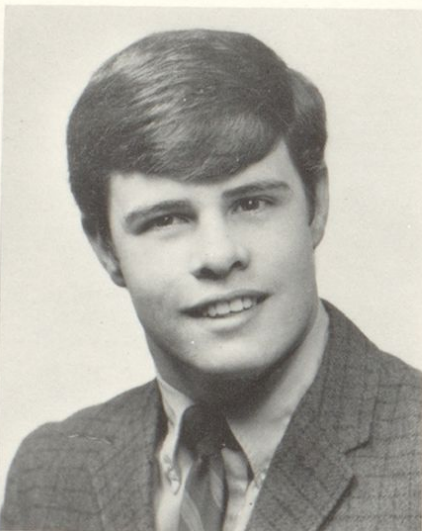
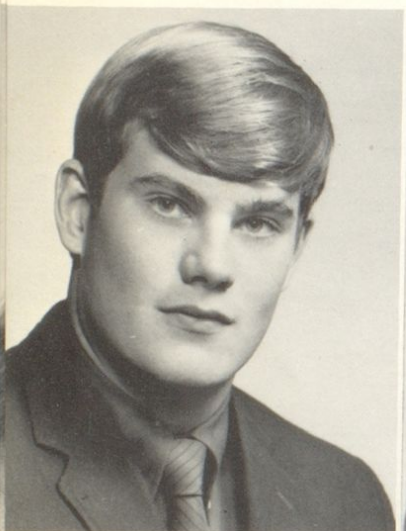

CHARLES WAYNE CORNETT

Football 9-12, Football Co-Capt. 12, Baseball 11-12, Track 11-12, Drama Club 11-12, Thespian Club 12, Projection Club 12, Pep Club 11-12, Varsity "R" Club, Intramural Basketball

JAMES RICHARD CORNETT

Pep Club 7-12, Football 8-12, Football Co-Capt. 12, "B" Team Basketball 9, Track 9, Baseball 9, Best All-Around, Most Popular, Best Natured, Varsity "R" Club 9-11, Outstanding Teenager of America Award 12, Most Imp. Football, Projection Club, Speech Award 11, N. E. K. C. Star 12



DEBRA LYNN COTTEN

Science Club 7, Pep Club 7-12, Class Pres. 10, Annual Staff 10, Student Council, Chorus 10-12, Drama Club, Girls' Basketball 12, Junior Miss Candidate 12, Most Dignified

DORIS ANN CRAWFORD

Pep Club 7-12, F. T. A. 10-12, Beta Club 11-12, Glee Club 10-11, Beta Officer 12, F. T. A. Officer 12

JOHNIE LEE CRUM

Pep Club 7-12, Science Club 7, 4-H Club 8

JEFFREY DAVID ELSWICK

Jr. High Basketball 7, 8, Pep Club 7-12, Band 7-9, Beta Club 11-12, "B" Team Basketball 9

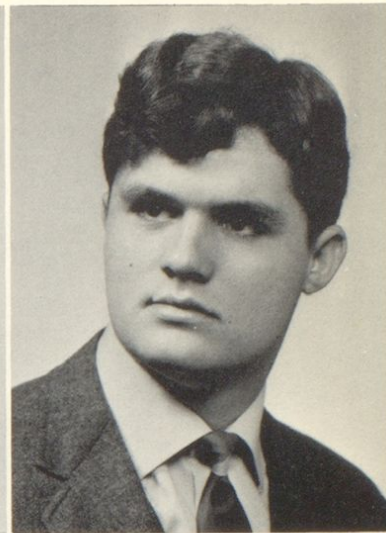

NANCY LEE FANNIN

Pep Club 7-12, Track 7, 9, 10, 12, Girls' Basketball 10, Officer Worker 12, Glee Club 9-11, Class Reporter 8, 11, 4-H Club 7, 8

WALTER EDWIN FISHER

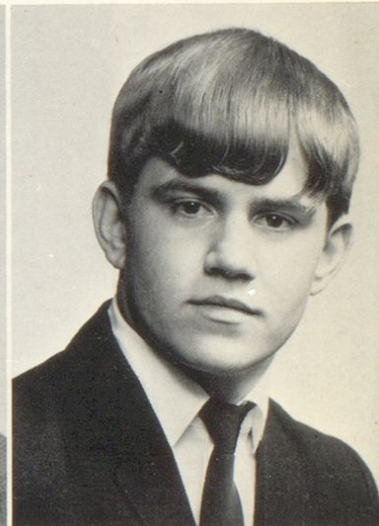
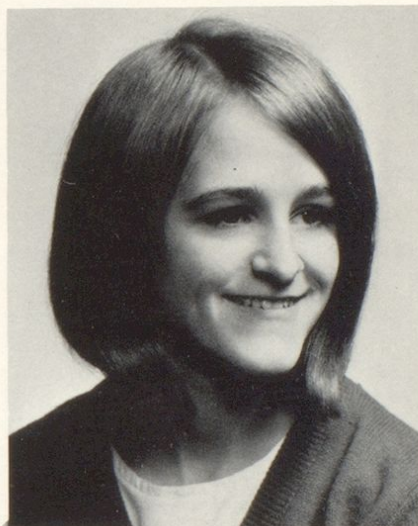

WILLIAM EDWARD FRILEY, JR.

Band 7-12, Pep Club 7-12, Property Manager of Band 10-12, Drama Club 11, 12, Thespian Club 11-12

JUNE KAY GABBARD

Band 7-12, Track 9-10, Girls' Basketball 10, Office Worker 12, Glee Club 9-12, Pep Club 7-12, Majorette 11-12, Band Officer, 4-H Club 8, Freedom's Challenge Award 11, Solo and Ensemble 10-11, Most Mischievous

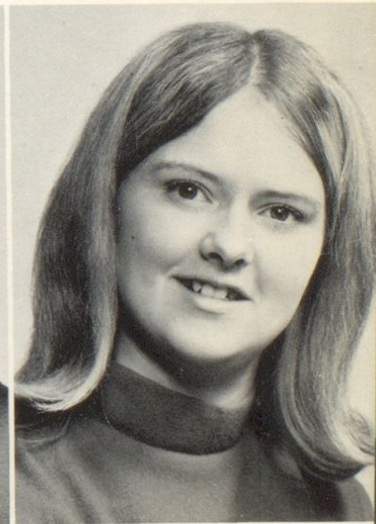

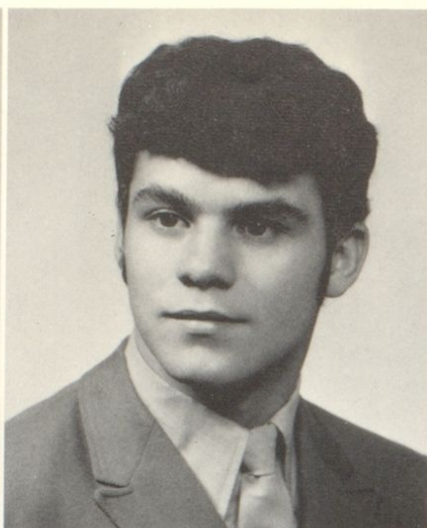

SHARON KAY GIBSON

Pep Club 7-12, Officer Worker 12, Glee Club 11-12, Girls' Basketball, Drill Team 8

CHARLES MICHAEL GRAHAM

Football 9-12, Basketball 7-12, Track 9-12, Student Council 7, 8, Projection Club 11, 12, Best All-Around



SANDRA KAY HALL

Pep Club 12, Drama 11

DOROTHY JEAN HENRY

Band 7-12, Pep Club 7-12, Chorus, Drama Club 11-12, F.T.A. 10-12, Girls' Drill Team 9, Science Club 7, Girls' Basketball 12, Annual Staff 12, Solo and Ensemble 8-11, Office Worker 12, Pep Band 11, Beta Club 12, Speech Club, 4-H Club 8

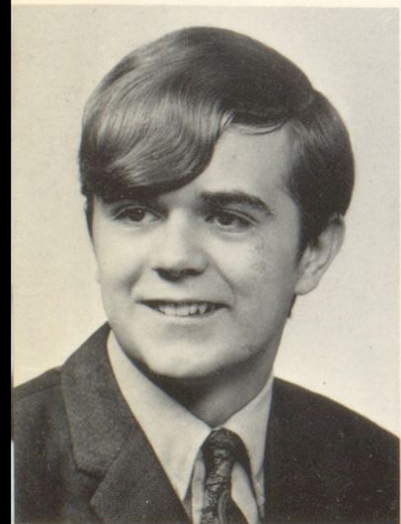

JEFFREY LYNN HUGHES

Basketball 7-11, Drama Club 11-12, Pep Club 7-10, Football 7-9, Track 9, Baseball 10, Thespian Club 11-12

DONNA CAROL JARVIS

Band 7-12, Band Officer 11-12, Alt. Majorette 11, F.T.A. 10-12, Pep Club 7-12, Drama Club 11-12, Annual Staff 10-12, Stage Band 9-10, Pep Band 9, 10, Solo and Ensemble 8, 10, Chorus, Staff Music Editor 11-12, Drill Team 7-9, Best Natured

BONNIE LARUE JUSTICE

KATHLEEN KAY KEARNS

Class Officer 7, 9-12, Beta Club 10-12, F. T. A. 9-12, Annual Staff 10-12, Pep Club 7-12, Greenup County Fair Scholastic Contestant 7-8, Drama Officer 11, Glee Club 10-12, Honor Guard 11, Prom Queen Candidate 11, Homecoming Queen 12, Best All Around, Most Industrious, Most Versatile 12



RITA NADINE KEETON

Pep Club 9-12, Science Club 7-8, Class Officer 7, Library Worker 7-10, Drama Club 11-12, Drama Officer 11-12, Thespian Club 11-12, Thespian Officer 11-12, Annual Staff 8-12, Student Council 7, Chorus 10-12, The Crucible 11, Androcles and the Lion 11, Office Worker 12

JOHNDA ELLEN McCLANAHAN

4-H Club 7-8, Pep Club 7-8, Conservation Club 7, Drama Club 11



JAY LYNN MEENACH

Science Club 7, Junior High Football 8-9, Junior High Basketball 7-8, 4-H 7-10, 4-H Officer 9-10, Greenup County 4-H Council 9-12, Pep Club 7-12, Band 7-12, Band Officer 12, Pep Band 9-11, Stage Band 12, Drama Club 11-12, Drama Officer 11, Projection Club 12

MICHAEL STEVEN MILLER

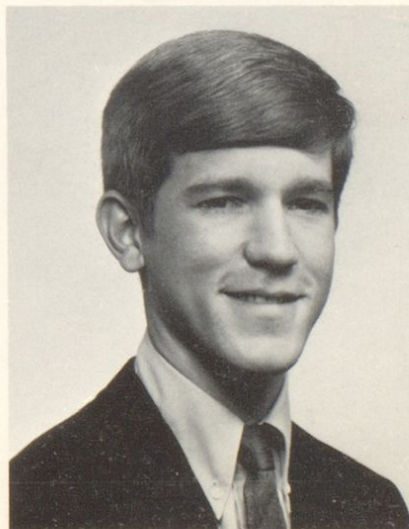

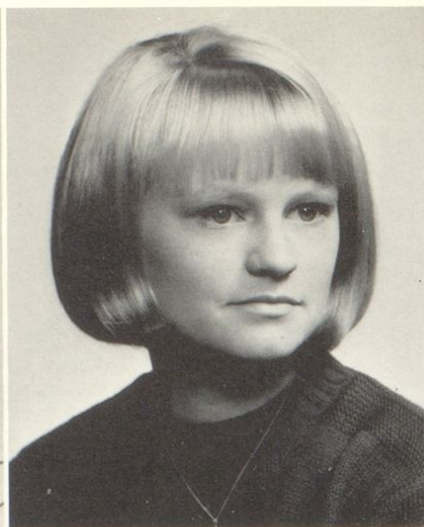

JUDY ANN MONGER

Science Club 7, 8, Pep Club 7-12, Lib. Assistant 7-9, Speech Club 11, Drama Club 11-12, Beta Club 11-12, Girls' Basketball and Track 12, Banner Carrier 12, Thespian Club 12, Officer Worker 12.

DEBRA JEAN MOWERY

Pep Club 7-12, "B" Team Cheerleader 7, 8, Varsity Cheerleader 10-12, Cheerleader Capt. 11, Class Officer 8, 9, 12, Beta Club 11-12, Annual Staff 12, Prom Queen Candidate 11, Best All-Around, Most Popular, Office Worker 12, Student Council 8

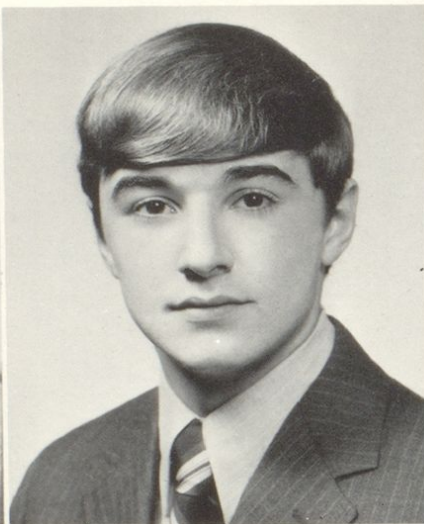

CAROLYN SUE PORTER

Pep Club 7-12, Science Club 7, Library Assistant 9, 11, Officer Worker 12, Girls' Basketball 12.

CHARLES ERWIN POTTER

Pep Club 7-12, Jr. High Football and Basketball 8, Class Officer 8, Prom King Candidate 11, Beta Club 11-12, Varsity Football 9-12, Track, Cutest Dimples, Best Dressed



NINA CLAIRE POYNTER

Pep Club 7-12, Beta Club 11-12, F. T. A. 9-12, Band 7-11, Drama Club 11, Honor Guard 11, Annual Staff 10-12, Beta Historian 12, Chorus 10-12, Staff Senior Editor 12, Office Worker 12, Music Office Aid 12, Drill Team 8

DIANA KAY RAYBURN

Pep Club 7-12, Band 7-12, Drill Team 9, Majorette 11-12, Solo and Ensemble 9-11, Glee Club 10-11

GLEND A JUNE REED

"B" Team Cheerleader 7-8, Varsity Cheerleader 9-12, Cheerleader Capt. 12, Band 7-9, Class Treasurer 9-12, Pep Club 7-12, Pep Club Secretary 11; F.T.A. 9-12, Beta Club 10-12, Homecoming Queen Candidate 9-11, English Award 11, Honor Guard 11, Chorus 10-11, Drama Club 11, Outstanding Teenager 12

JAN HARKINS ROBINSON

Glee Club 10, 11, Pep Club 10-11, Laziest



OSCAR EDWARD SALYER, JR.

Pep Club 7-12, Football 7-8, Basketball 7-11, Baseball 9, 12, Drama Club 11

JAMES MICHAEL SLAVENS

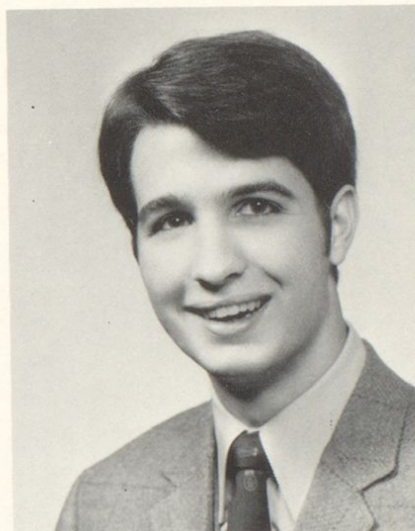

GLENN DANIEL STEWART

Jr. High Football, Freshman Basketball, "B" Team Basketball 10, Drama Club 11-12, Thespian Club 11-12, Track 9, 10, Pep Club 7-12, 4-H Club 7, 8

DOROTHY KAY SPRUILL

Pep Club 7-12, Annual Staff 9, 10, Library Assistant 9, 10, Most Bashful



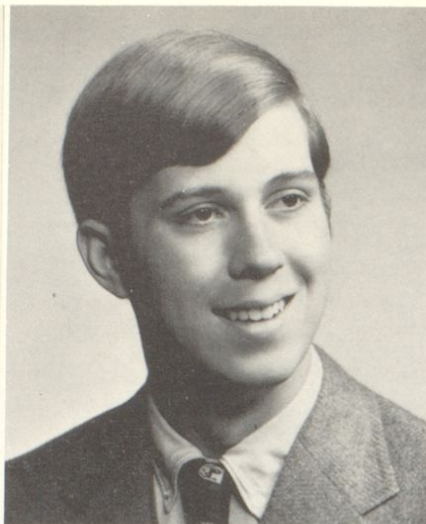

KAREN LYNN THOMAS

Pep Club 7-12, Drama Club 11, Thespian Club 11-12, Band, Band Council 11, Majorette 10-12, Girls' State, Science Club 7

RICHARD STEVEN VAN ALLEN

Football 8, 11, Basketball 8, Science Club 8, Pep Club 7-12



MARILYN SUE VAN HORNE

F. T. A. 11-12, Beta Club 11-12, Beta Vice-President 12, Science Club 7-8, Pep Club 7-12, Honor Guard 11

EDMUND ALBERT WALKER

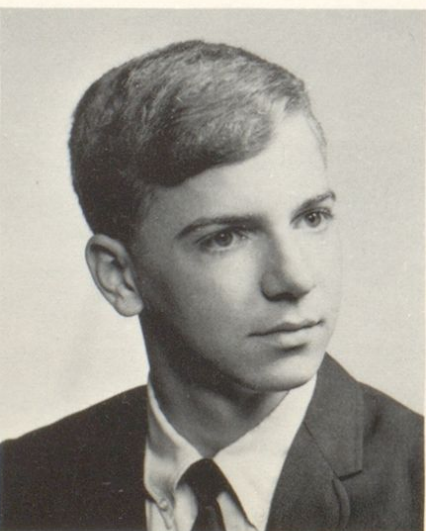
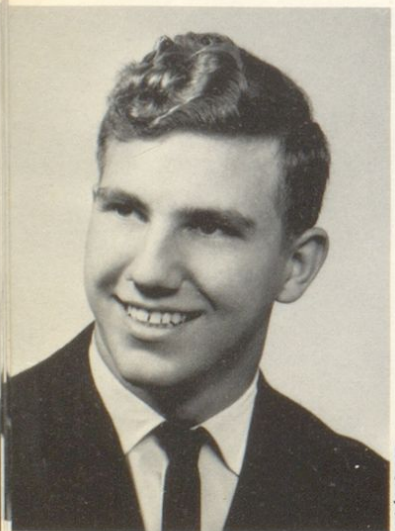

GARY DOUGLAS WALKER

Pep Club 7-12, Football 8-12, Basketball 8, 9, Track 8-12, Baseball 11, 12, Beta Club 11, 12, Beta Club President 12, Varsity "R" Club 10, Projection Club 12, Honor Guard 11, Most Dignified, Most Industrious, Most Versatile, Representative to SPOKE 12

MICHAEL PAUL WALLACE

CAROL ANN WATSON

Girls' Basketball 9, Science Club 8-10, F. T. A. 9, Junior High Newspaper Staff 9-10, Pep Club 7-11

MARY SELENA WIKE

Junior High Newspaper Staff 7, Pep Club 7-12, F. T. A. 10-12, Beta Club 11-12, Drama Club 11, Thespian Society 11, Annual Staff 11-12, Glee Club 10-12

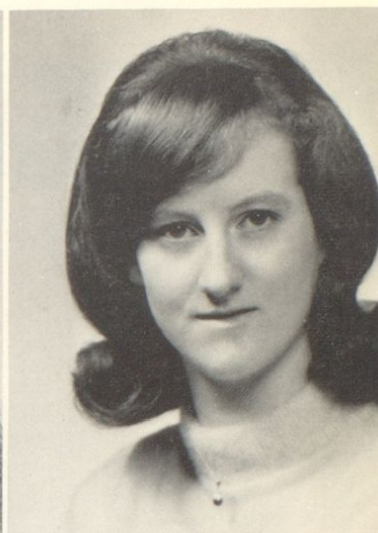

ROBERT HAYDEN WILLIAMS

RANDALL NEAL WILSON

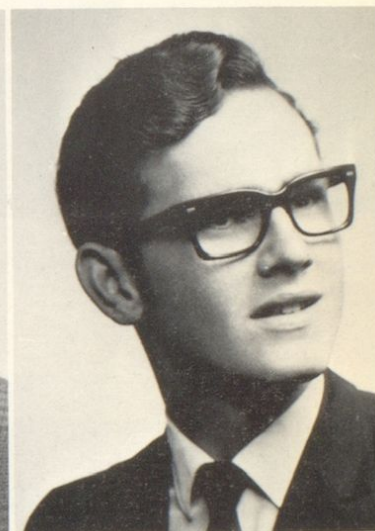

Not Pictured:

CONNARD STEVEN BANKS
BEULAH FAYE JENKINS
KIM ALLEN MCCOY
JERRY SETTLES
PHILLIP BRENT VANCE

RAY EDWARD YOUNG



*Part-Time
ACC Student*



JEANNIE HENRY

*Top Magazine
Salesmen*



MARILYN VAN HORNE, BETTANIA BENTLEY,
and SANDY HALL.

Mr. White explains a story to John Bush while rest of the class looks on.

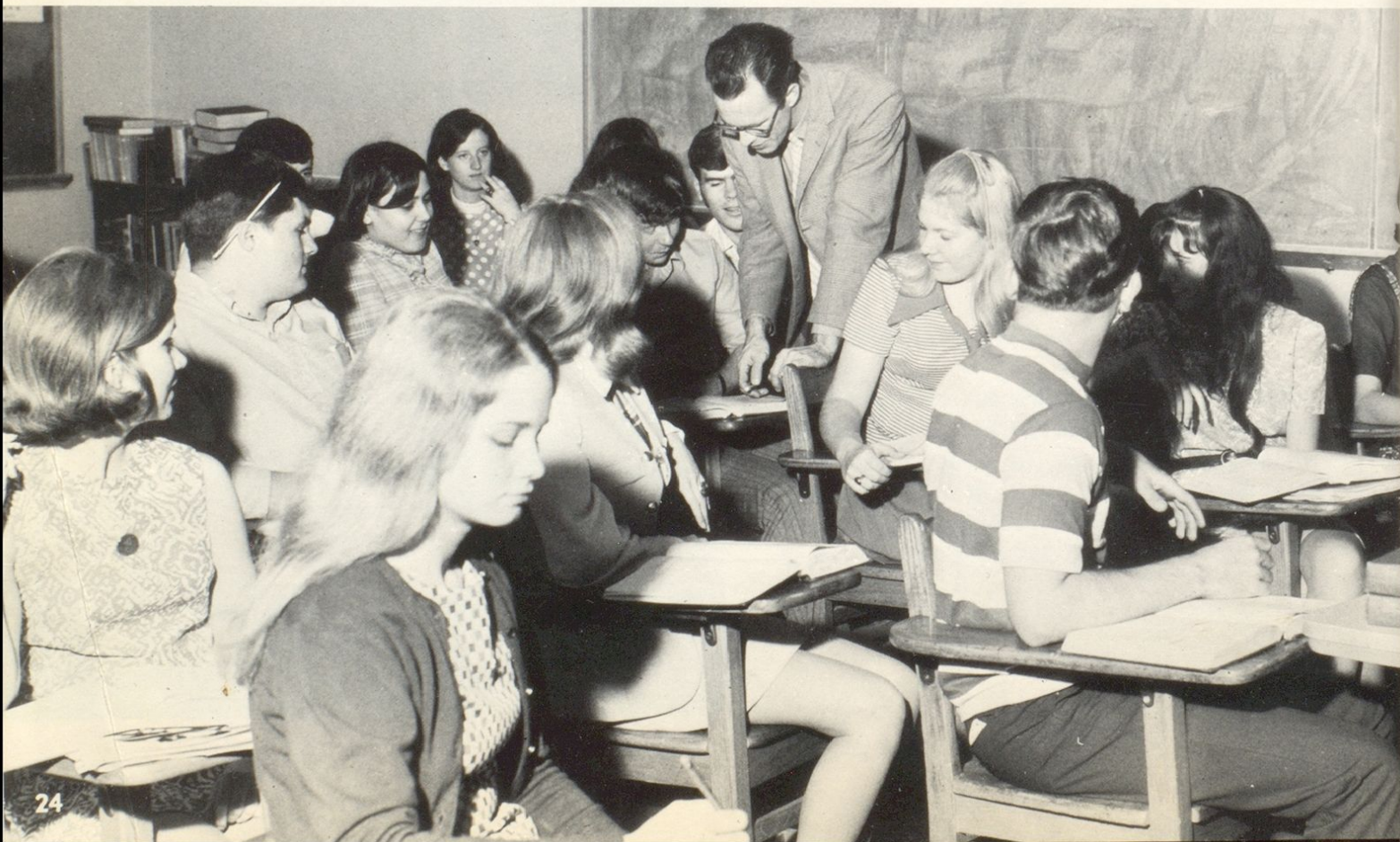

We're No. 2 . . . But We Try Harder

Junior Favorites



JERRY
WADDELL

SARAH
PHILLIPS

Class Officers



President
S. COOPER

Treasurer
B. McCLOUD

Reporter
S. JOHNSON

Secretary
M. STEVENS

Vice Pres.
S. BARKER

"The Class . .

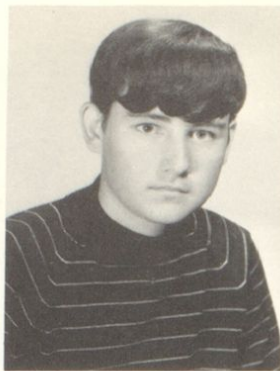
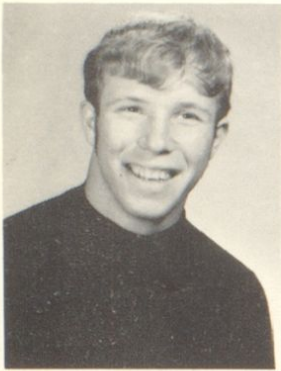

Bob Adams
Debbie Adkins
Mike Adkins
Regina Adkins

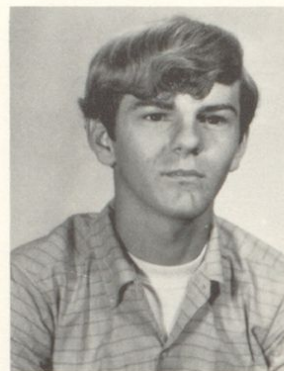

Susan Barker
Billie Bledsoe
Anthony Blythe
Rick Burroughs

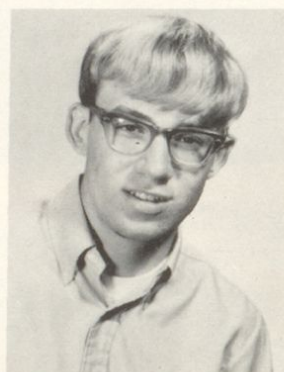

Regina Brown
Mike Brown
Steve Bundy
Steve Burkhardt



Cloetta
Burroughs

Junior sponsors

... Of 1971"

John Cameron
Mike Clark
Sandy Cooper
John Crawford

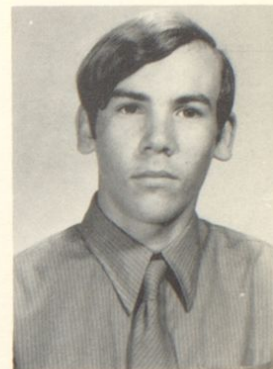
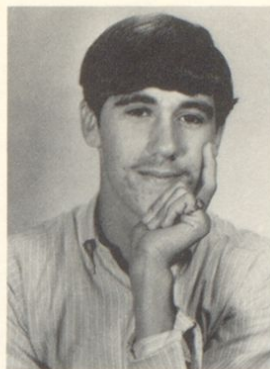

Jackie Crisp
Allan Cumpton
Beverly Donnelly
Brenda Duty

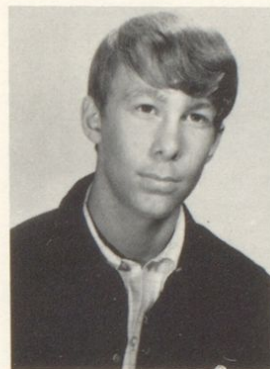

Debbie Eplin
Tom Francis
Jenny Gabbard
Becky Graham



Bill Hannah





Aaron Harris
Connie Hillard
Sandy Huffman
Sharon Johnson



Keith Jones
Patty Jones
Linda Markin
Bernita McCloud



James Middleton
Pam Miller
Sandy Miller
Valeri Moore

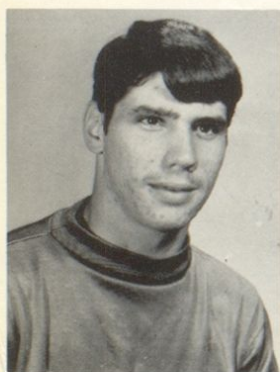

Mike
Morris

Max Myers
Charles Nichols
Bob Owsley
Sally Phillips

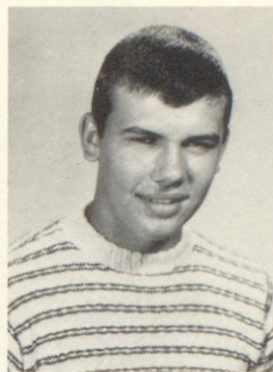
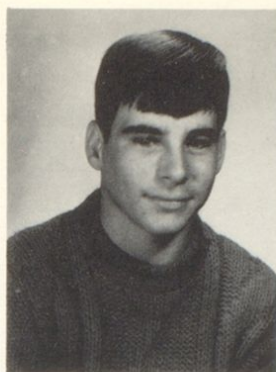

Sarah Phillips
Gordon Picklesimer
Connie Pierce
Cathy Rice

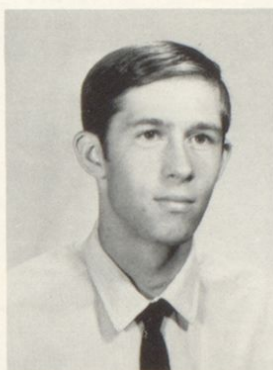

Melessa Rose
Teressa Rose
Linda Sark
Nina Scaggs



Susan Sewell

TOP ROW:
A. Blythe
B. Donnelly
S. Burkhardt
B. Hannah
S. Bundy
BOTTOM ROW:
S. Phillips
S. Phillips
R. Adkins
S. Johnson
B. Graham



These students took their P.S.A.T. test for college purposes.



Darrell Shelton
Jackie Short
Don Slavens

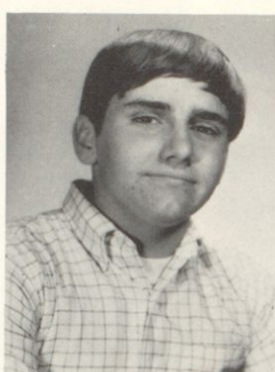

Ruth Slone
Melissa Stevens
Kevin Tingler

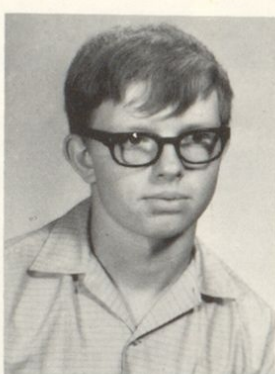

Jerry Waddell
Homer Walker
Jerry Williams

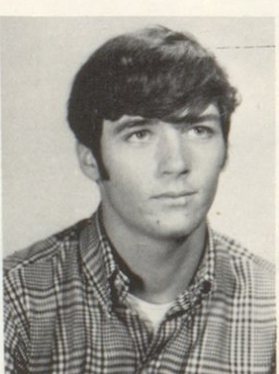

Raymond Williams
Dale Woods
Lee York

NOT PICTURED: Janie Blevins
Ora Conlon
Gary Keever
Stanly Reed
Mike Sheppard
Perry Short
Rick Vanderpool
John York

Sophomores Move On . . .



President: DIANE COOPER
Secretary: BECKY NICELY

Vice President: BEV FARMER
Treasurer: FRANCES ABDON



Goldie Abdon
Marvin Adams
Dennis Adkins
Charlotte Barker



Sharon Barker
Barbara Barton
Wannetta Bryan
Debbie Burks



Nancy Burroughs
Roger Bush
Mike Callahan
Mary Campbell

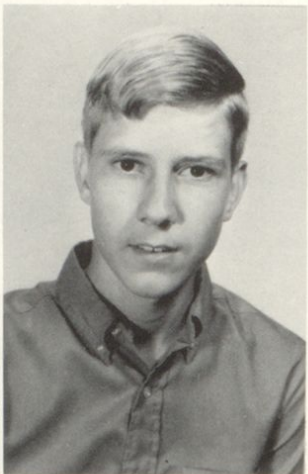
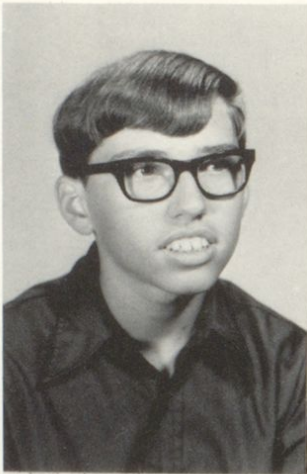

Greg Cantrell
Randall Cantrell
Marty Carter
William Carver

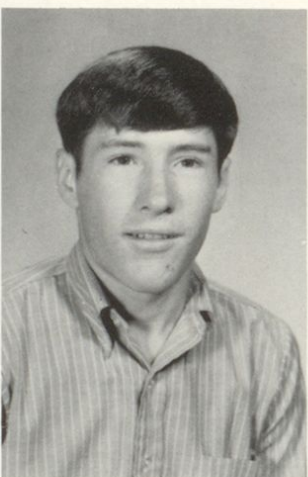
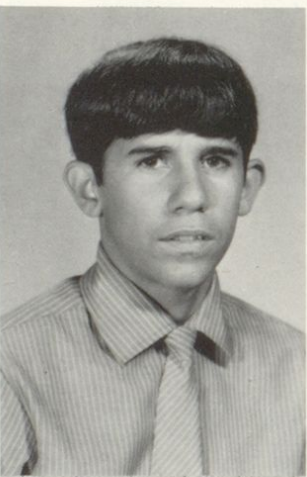
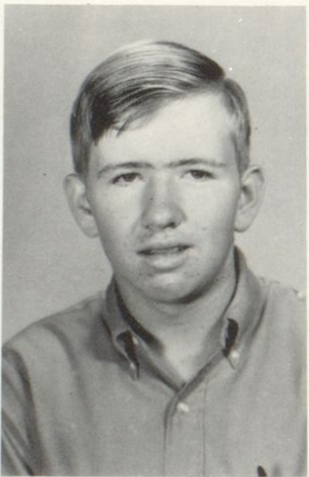

Paul Caudill
Ricky Chapman
Bill Christy
Raymond Clark



Debbie Cochran
Diane Cooper
Lowell Conley
Martha Crawford



Debra Cumpton
Jeff Cumpton
Randy Dalton
Ralph Fairchild

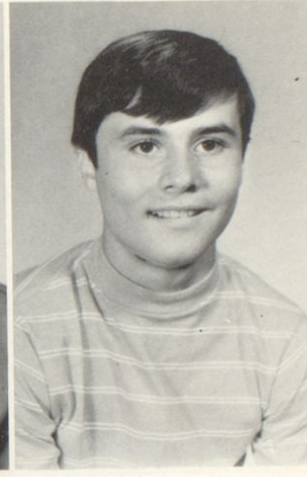
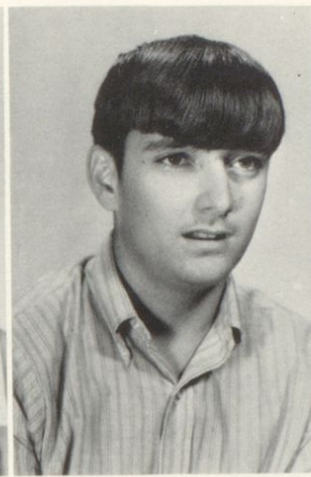

Beverly Farmer
Danny Floyd
Timmy Fritz
Alan Graham

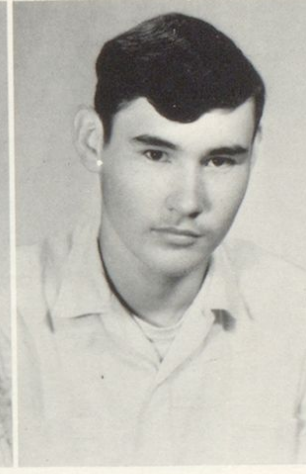
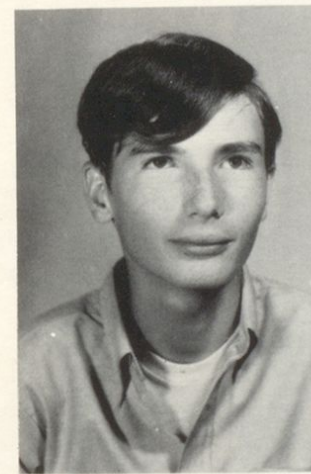

Charles Hale
Anita Hall
George Hall
Joyce Hall

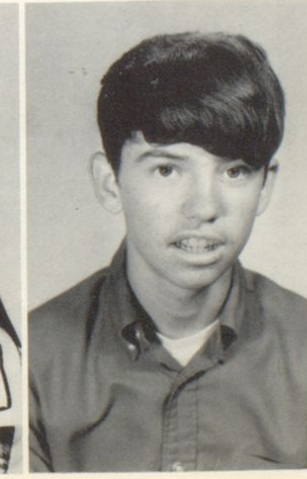
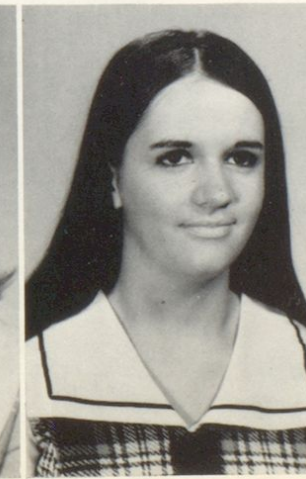

Winford Hicks
Jane Hunter
Carolyn Jacobs
Steve Johnson

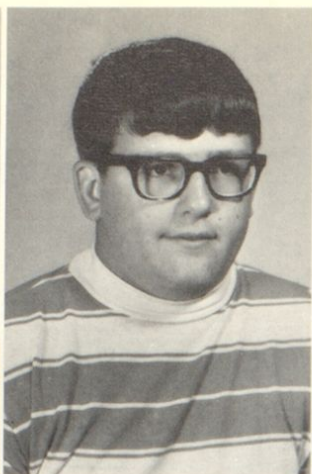
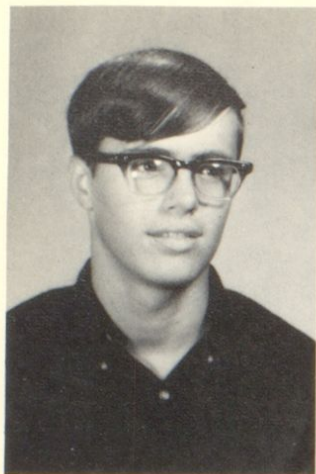

Gary Kendall
David Martin
Louis Maynard
Susan McDaniels



Sandy Melvin
Loretta Morrison
Ricky Mullins
Jenny Myers



Roennea Neal
Becky Nicely
Freddy Nichols
Debbie Patton



Sharon Potter
Charles Powell
Robert Preston
Patsy Rayburn



Charles Rose
Sherry Shepherd
Jonna Slavens
Timmy Snoddy

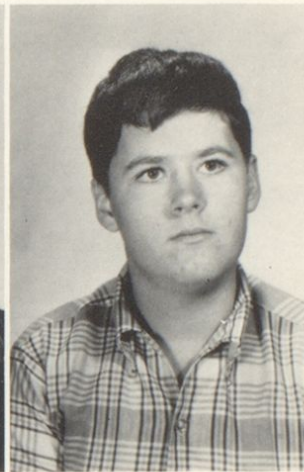

Diane Townsend
Angie Vance
Patricia Watkins
Chris Woods



Sophomore Class Favorites are
Pat Graham and Bev Farmer.

NOT PICTURED:
Oreta Adkins
Chester Conlon
Gloria Dyer
Eula Harris
Vanessa Short
Connie Walker
Ronnie Walker

Freshmen . .



President: Jerry Graham; Vice President: Diane Willis; Secretary: Mike Gumbert; Treasurer: John Gartin; Reporter: Steve Vance.



Freshman Class favorites are Cindy Davis and Sam Phillips.

Look Forward To '73

Terry Ables
David Adkins
Mary Lou Barber
Marilyn Blevins

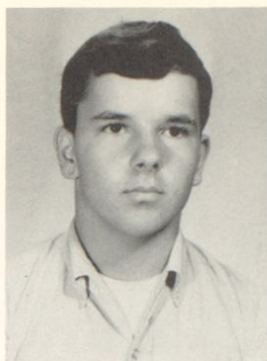

Clifford Booth
Randy Brown
Vickie Brown
Larry Bundy



Becky Callihan
Randy Carver
Reynold Christy
Greg Craig



Cindy Davis
Ricky Davis
Wesley Disney
Carla Fannin



Jimmy Fannin
Howard Fairchild
Mike Floyd





Cheryl Franklin
Patty Gamble
John Gartin
Beverly Graham



Jerry Graham
Debbie Grubb
Mike Gumbert
David Guza



Connie Haney
Randy Heaberlin
Deidra Huffman
Clark Hughes

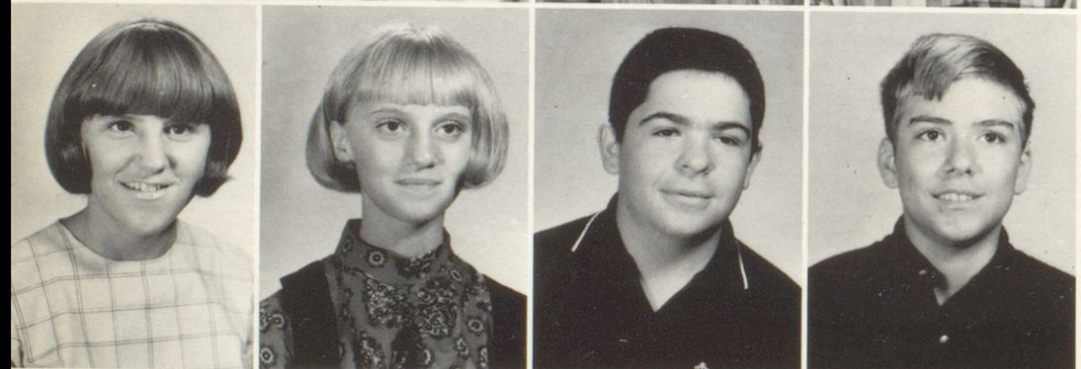

Debbie Keeton
Pam Kuhner
C. T. Lamblin
Jeff Lee

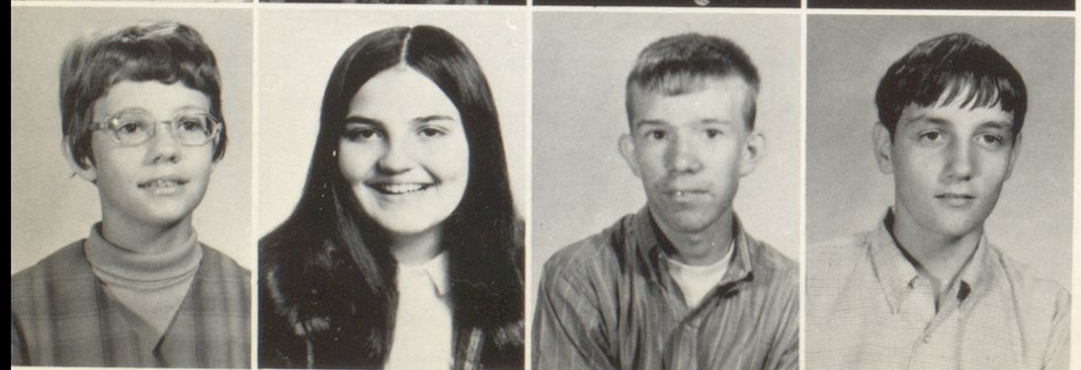

Cindy Littleton
Regina Meadows
Dennis Morrison
Kevin Nolan

Teresa Oney
Patty Perry
Sam Phillips
Christi Potter



Jeff Reeves
Delbert Sammons
Linda Shepherd
Carolyn Short

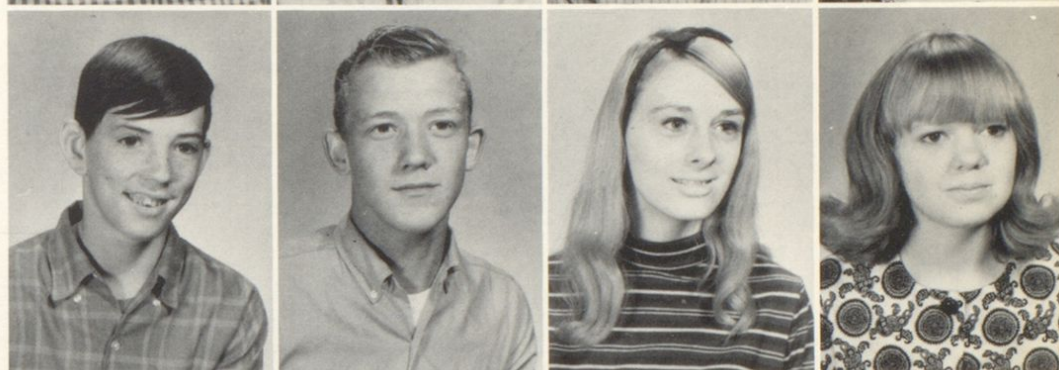

Dreama Smith
Raymond Stephenson
Mike Stewart
Sandy Stickler

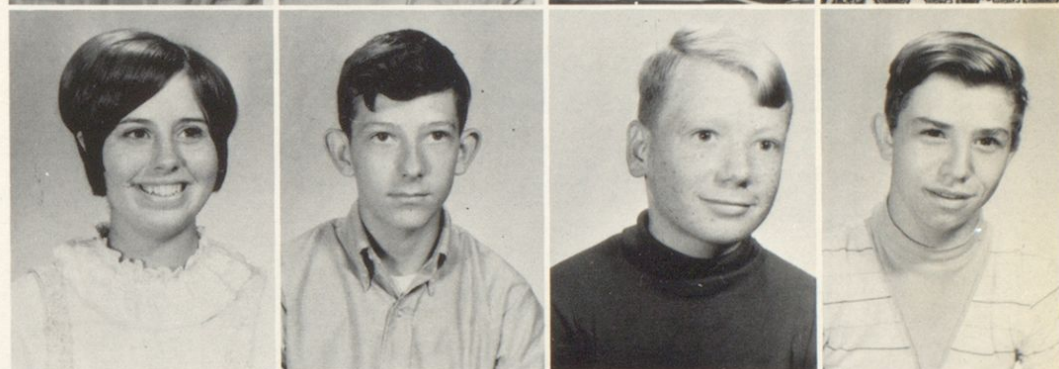

Tina Stickler
Steve Vance
Patty Waddell
Roger Walker



Marsha Williams
Diane Willis
Lynette Wilson
Loretta Wyant





President:
JON NICELY

Vice President:
TONY MORRISON

Secretary:
JOYCE WALKER

Treasurer:
RITA FARMER

Eighth Grade Swings Through The Year



Kenny Abdon
Jerri Adams
Pam Adams
Donna Adkins



Frank Adkins
Debbie Barker
Dudley Barker
Rick Barnett



Joey Belcher
Billy Bland
Doug Bledsoe
Tim Braden

Donald Bradford
 Carlton Brown
 Randy Brown
 Teddy Browning
 Joey Byers



Debbie Carver
 Ron Chambers
 Ron Chapman
 Becky Christy
 Wanda Clark



Dwight Cochran
 Sheila Cochran
 Joetta Cumpston
 Marsha Dingess
 Pam Elswick



Carolyn Fairchild
 Billy Fannin
 Rita Farmer
 Brent Ferguson
 Pam Franklin



Richard Gabbard
 Dawanna Gartin
 Greg Hall
 Esther Halleck
 Steve Harris



Tim Howell
 Arna Johnson
 Debbie Johnson
 Rick Johnson
 Keith Lacks





Carolyn Martin
Rita Mastin
Karen Mayse
Cheryl McCloud
Greg McKenzie

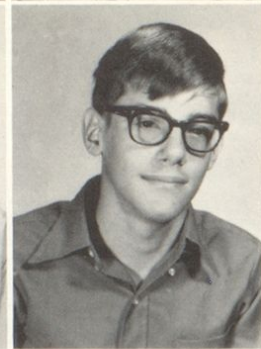

Roland Meadows
Joey Merchant
Ronnie Miller
Tony Morrison
Jon Nicely



Cheryl Oney
Steve Potter
Sheryl Reed
Charlie Sammons
Terry Sark



Tonya Saunders
Marilyn Short
Glen Scaggs
Lyndsay Stephens
Cathy Stevens



Verona Stevens
Don Tackett
Joyce Walker
Emily Wallace
Joyce Watkins



Greg Wells
Kathy Wike
Rhonda Williams
Kathy Willis
Mike Wilson



SCOTT LITTLETON:
President

TERRY MEENACH:
Vice President

JEFF STEWART:
Secretary

HARRY SPRUILL:
Treasurer

TIM SNODDY:
Reporter



Glenn Abdon
Toni Adams



Barbara Adkins
Laura Adkins
Greg All
Jay Allen
David Banks

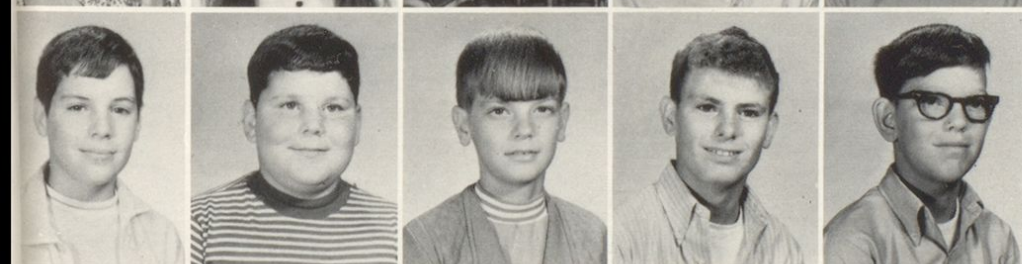

Darrell Barker
Tommy Barker
Johnny Barker
Howard Blevins
Jeff Blevins



Steve Blythe
Cheryl Brown
Donna Brown
Kendall Brown
Patty Brumfield



Tommy Burris
Verna Campbell
Tami Callahan
Nancy Calder
Luanne Caudill



Cindy Clark
Keith Clark
Jerry Claxon
Teresa Cochran
Billy Conley



Tanna Conley
Lori Cox
Joel Creech
Beverly Cumpton
Sheila Cumpton



Michael Downing
Michael Eplin
Rita Evans
Richard Fairchild
Pam Ferrell



Rickie Flocker
Kathy Franklin
Danny Fritz
Gail Gartin
Cynthia George

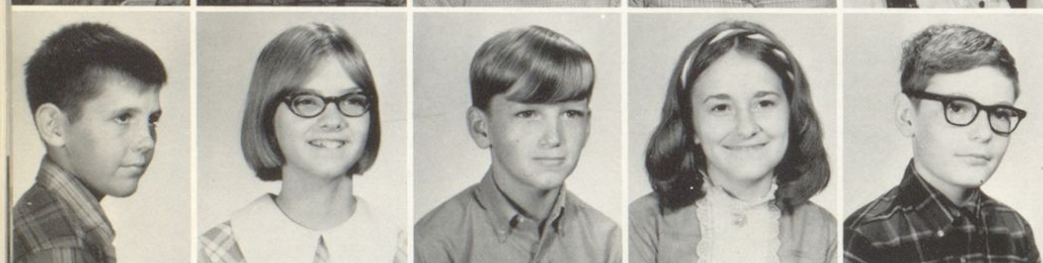

Mitchell Glancy
Colene Grubb
Wendall Hall
Martha Harris
Bruce Hieneman



Valerie Hatton
Tony Howard
Perri Hughes
Vernon Jenkins
Jerry Justice



Terry Kendall
Terri Kuhner
Jerry Lanham
Scott Littleton
Jimmy McBrayer



Bret McCoy
Tony Maynard
Ronald Meadows
Terry Meenach
Darcus Miller



Janie Nichols
Vicki Owsley
Robert Perry
Norman Picklesimer
Cheryl Potter



Michael Reieinger
Leck Riffe
Paula Rose
Bobby Rowe
Martha Sarton



Stephen Short
Lisa Smith
Paul Smith
Terri Snoddy
Tim Snoddy



Harry Spruill
Carol Stapleton
Jeff Stewart
Sharon Tackett
Betty Terry



Eddie Waggoner
Sally Wallace
Donald Walker
Cynthia Ward
Ricky Wells

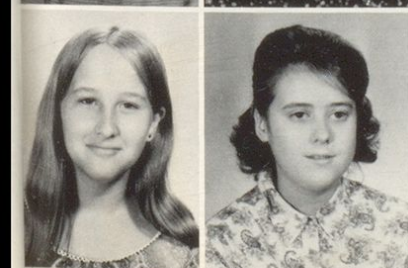

Jamie Wiley
Cheryl Woods

NOT PICTURED: Bambi Cantrell, Delores Dyer, Cindy McAllister, George Newland, Patty Reynolds, Patty Sargent.

The Director And Band



Raceland High School Band was honored to have as their new band director, Mr. Carl D. Taylor. Mr. Taylor is a graduate of Trevecca Nazarene College.



Mr. Taylor has worked hard at his desk along with his Directing.



Marching Through '70



The band participated in a number of parades as well as performing at the Football games.



A lot of work is done inside on music to prepare for the marching performances.

Concert Band



A lot of hard work goes into the preparation of music. To be able to perform, the band has to have a lot of hard practice. Each performance has to be of "top-notch" quality, so each member must work, work, work!



Mr. Taylor has the job of not only planning the music and shows for football season, but he must also select the music for Concert season. He has to keep in mind that he is not playing for his own entertainment, but also for the enjoyment of others.

Form and style of a band director is very important. He must make the students recognize his every movement in order to keep every student playing correctly.



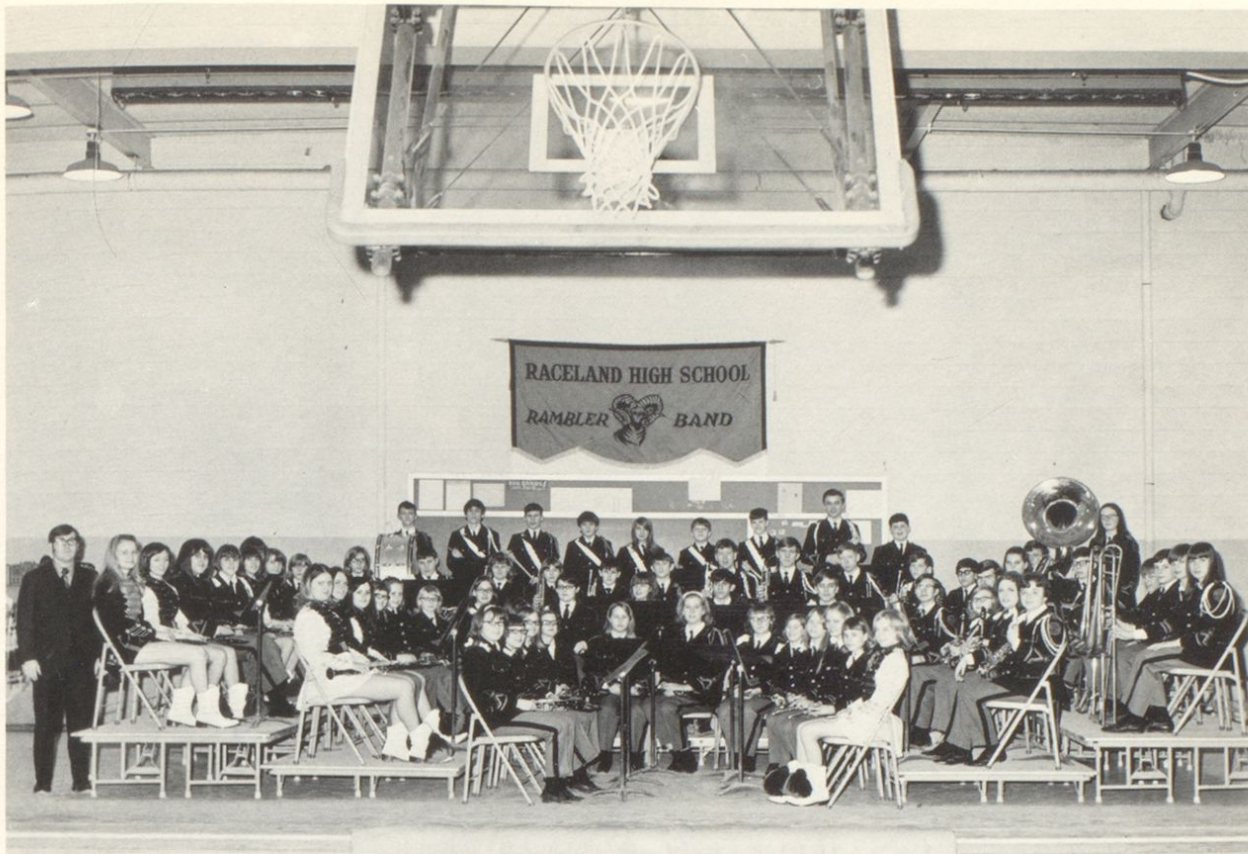

The concert band performed at State Contest this year and received a rating of II which is an excellent performance. They also held two other concerts for the entertainment of their fans!

V.J.P.'s



John Bush was given the most outstanding concert band member award this year. John is a senior and has contributed much to the band.



William Friley was given the outstanding marching band member award this year. He is also a senior and contributed a lot to the band.