



PIONEER  
'51















# PIONEER

# 51

WURLAND HIGH SCHOOL  
WURLAND, KENTUCKY



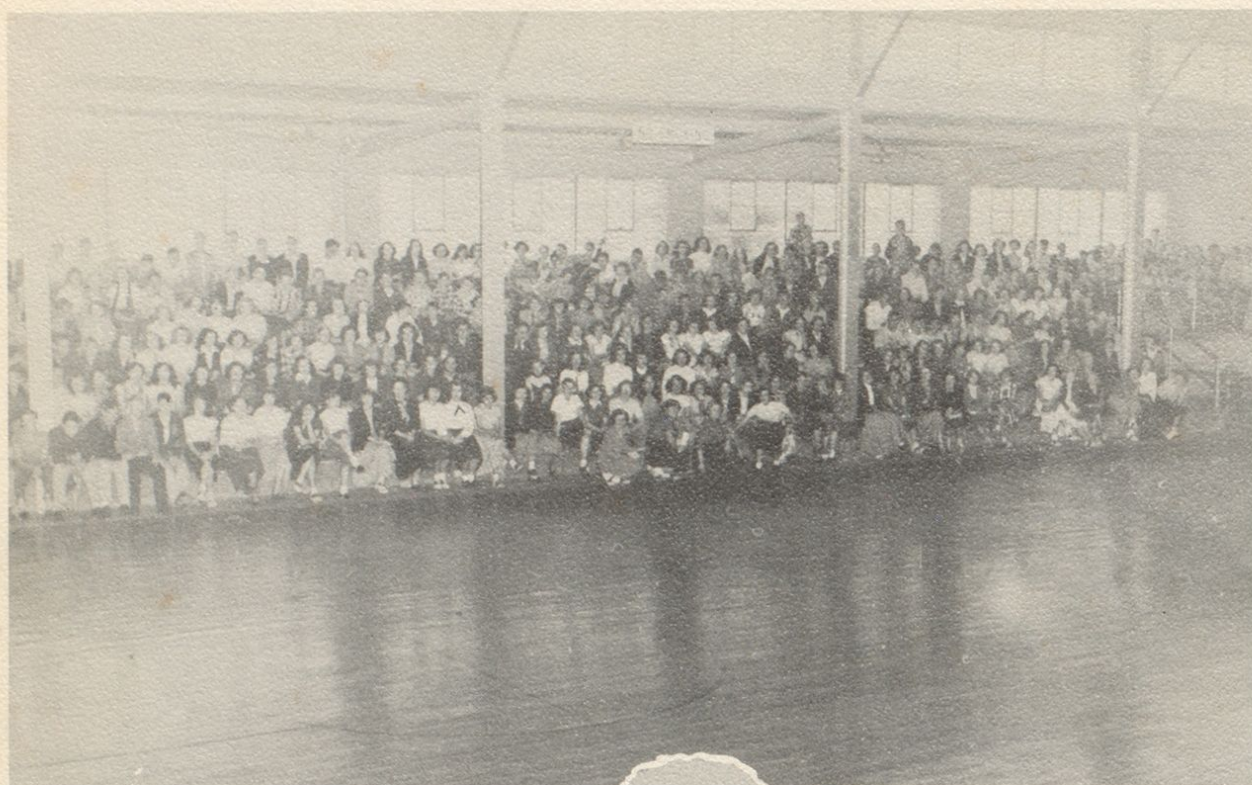

**WURLAND HIGH ASSEMBLY**



# DEDICATION



We, the graduating class of 1951,  
dedicate our Yearbook to our  
sponsor, Miss Jane Stafford, in  
grateful thanks for her splendid  
guidance and cooperation-----



# ADMINISTRATION







FRED MAYNARD  
Superintendent

University of Ky., A.B., M.A.  
Greenup County School System

ALBERT E. HAEBERLE

Chesapeake High School  
Marshall College, A. B.  
Graduate Work  
Ohio University  
Ohio State University  
George Peabody  
Major: Social Science, Languages







LUCY M. BRADFORD

Greenup High School; Moorehead College; Librarian.

WALTER WILLIS

Greenup High School; Ashland Jr. College; Marshall, Phys. Ed. & Social Science.

ALICE De'ONOFRIO

Russell High School; Radford State College, Radford, Va.; English & Science.

ROBERT BAKER

Greenup High School; Moorehead College; A.B. English.

BETTY JEAN ROWLAND

Russell High School; Ashland Jr. College; University of Kentucky, A.B. Pol. Science.

HOMER BAKER

Greenup High School; Moorehead College B.S.; Mathematics.

HELEN L. SHORT

Russell High School; Ashland Jr. College; University of Kentucky, A.B. English & Science.

## FACULTY







FRANCES KENNY HOWELL

Lanier High School, Macon, Georgia; Glenville State Teachers Col., Glenville, W. Va. B.S.; Home Economics.

RALPH REED

Greenup High School; Moorehead College, University of Ky., B.S.

HELEN V. BURKHARDT

Wurtland High School; Ashland Jr. College; University of Ky., Commerce.

JANE STAFFORD

Wurtland High School; Marshall College, A.B. Graduate Work; Science.

SARA WEBB KEATON

Marshall College, B.S.; Delta-South Point High School; Education, Social Science.

BILL J. CARTER

Logan High School; Marshall College, A.B.; Physical Ed. and Coach.

NAOMI FULLERTON

Marshall College; Cheasapeake High School; English.



## FACULTY









BETTY LARUE ADMAS

Cheerleader 2, 3, 4.

Play 3, 4.

Annual Staff.

Glee Club 2, 3, 4.

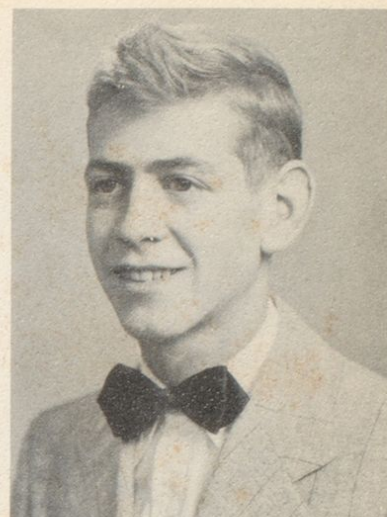

LARRY JOE HOLT

Basketball 4.

Football 4.

Annual Staff.

Play 3, 4.

## SENIORS

RUBY ESTER BELLOMY

Play 3.

Annual Staff.

Dramatics 3, 4.

Play Usherette 4.



GERALDINE CHINN

Play 4.

Annual Staff.

Glee Club 2, 3.

Dramatics 1, 4.

VICTOR EUGENE NICELY

Basketball 4.

Football 4.

Play 3, 4.

Annual Sta

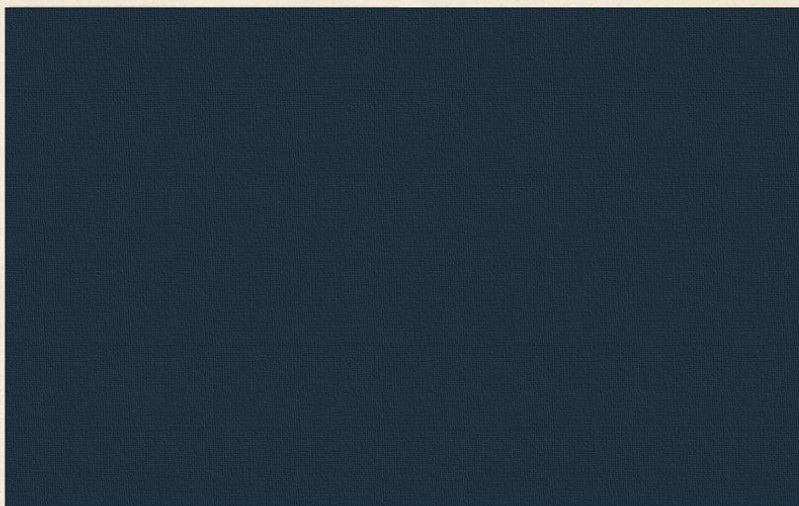



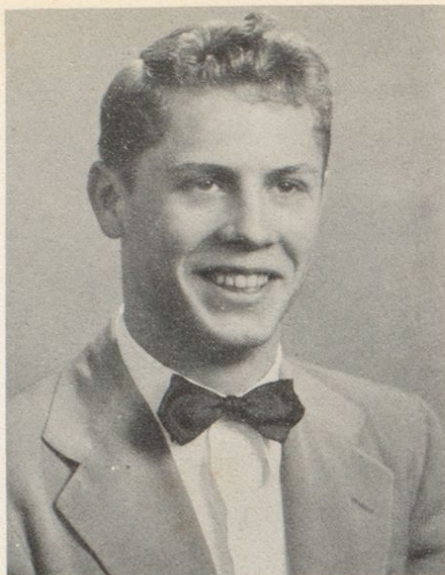

BETTY JEAN MANNING

Play 4.  
Y-Teen Club 4.  
Usherette 3.

CLARENCE TILLMAN COLLINS

Football 1, 2, 3, 4.  
Basketball 3.  
Play 3, 4.  
F.F.A. 2, 3, 4.

## SENIORS



ELSIE JO ELKINS

Play 3, 4.  
Glee Club 2, 3.  
Dramatics 4.

BARBARA ANN MANNING

Y-Teen Club 4.  
Play Usherette 3, 4.  
Annual Staff.  
Halloween Queen 4.

THOMPSON  
3.



ALBERTA MAE RIFFE

Play 3, 4.  
Cheerleader 3, 4.  
Class Reporter 3, 4.  
Annual Staff.

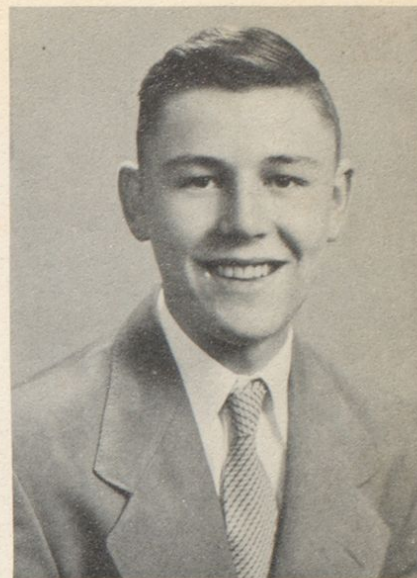

DALLAS EUGENE BOYLES

Play 3, 4.  
F.F.A. 2, 3, 4.  
Annual Staff.

## SENIORS

ANNA MARGUERITE HORSLEY

President 1, 4.  
Play 4.  
Play Usherette 3.  
Annual Staff.



GARNET LOUISE EVANS

Play Usherette 4.  
Annual Staff.  
Glee Club 1, 2, 3, 4.



RALPH ISON

Basketball 1, 2, 3, 4.  
Annual Staff.  
Glee Club 1, 3, 4.  
Dramatics 2.

LORETTA MADANE CAMPBELL

Play 3, 4.  
Vice President 3.  
Secretary 1.



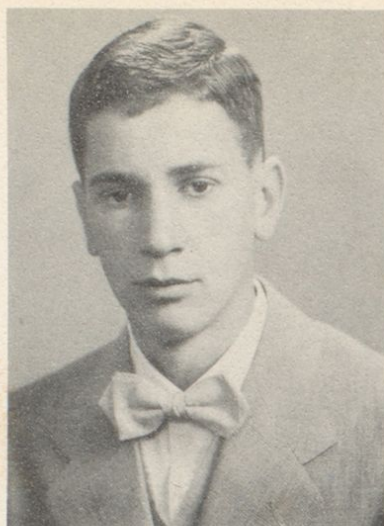

LOIS BAUMGARDNER  
Glee Club 1 2, 3, 4.  
Annual Staff.  
Map Study 1

CARROL ESTILL JACOBS  
Dramatics 1, 2.  
Glee Club 3, 4.  
Annual Staff.

## SENIORS



OPAL INEZ BRADLEY  
Annual Staff.  
Dramatics 2, 3.  
Play Usherette 3.

PATRICIA JEAN FITZWATER  
Glee Club 2, 3, 4.  
Map Study 1.



BOBBY RAY LARGE  
F.F.A. 1, 2.  
Science Club 4.

SYLVIA BURCHWELL DEHART  
Dramatics 3.  
Map Study 1.  
Glee Club 4.



CASSANELLA FLOYD  
Dramatics 3,4.  
Map Study 1.

EARL RAY MARSHALL  
Play 3,4.  
Football 3,4.  
F.F.A. 3.

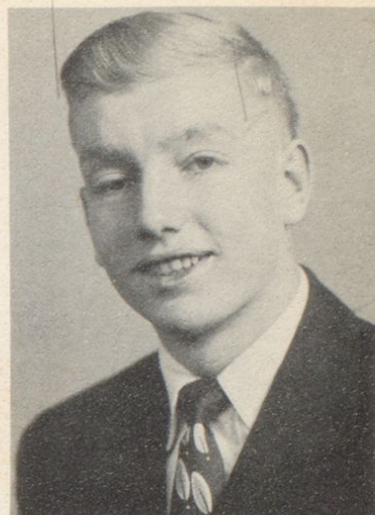

## SENIORS

ANNA SUE STEPHENS  
Dramatics 3,4.  
Map Study 1.

DIXIE LEE KIBBEY  
Play 4.  
Annual Staff.  
Play Usherette 3.

RAY RAYBURN  
Dramatics 3.  
Glee Club 1,2,4.

JANET LOUISE SIZEMORE  
Glee Club 1,4.  
Dramatics 2,3.







FRANCES HAMILTON

Y-Teen 4.  
Dramatics 3, 4.  
Annual Staff 4.

BERTIS FELTY

F.F.A. 3, 4.  
Map Study 1.

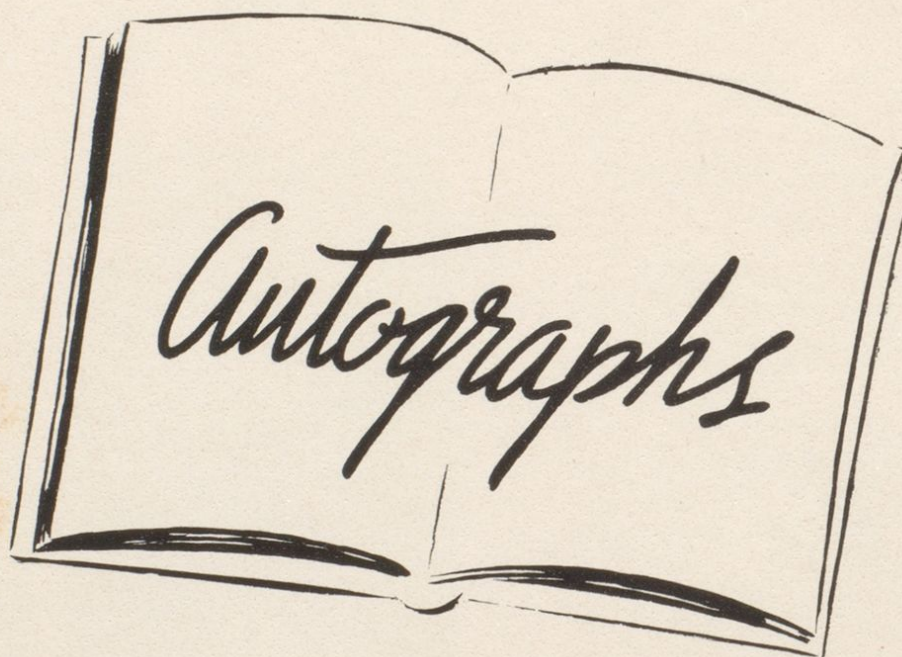





## CLASS HISTORY

Four years ago, we the Senior Class of nineteen hundred and fifty one, entered our freshman year at Wurtland High School. There were approximately 96 enrolled. Miss Thelma Caudill was our sponsor. Marguerite Horsley was elected class president. We enjoyed this year very much, but by the month of May we were all ready for our vacation.

The following year we returned as the Sophomore class with about 48 members. We were sorry that we had lost so many of our classmates. Miss Helen V. Fritz and Mr. Roscoe Stephens were class sponsors. Betty Adams was elected president. This year we had gained more confidence in ourselves and felt more like a part of Wurtland High School.

In September, nineteen hundred and forty nine, we returned as jolly juniors. There were 40 of us. Miss Helen V. Fritz was again our class sponsor. Fay Buckler was elected president of the class. We took the senior class to Frankfort. We al-

so gave a play "Grandpa's Twin Sister"  
on April 18. This was a very important  
year to us.

At last we are seniors. There are 30 of us to graduate in June. Miss Jane Stafford is sponsor. Marguerite Horsley is class president. We received our class rings on October 2. Gene Nicely and Barbara Manning were elected Halloween King and Queen. Our senior play, "Bringin' Home the Bacon," was presented December 14. Proceeds are to be used for a trip in April. We are also looking forward to the Junior and Senior Prom in April or May. There are nine of us who have gone to school together from the first grade. They are: Marguerite Horsley, Ralph Ison, Alberta Riffe, Gene Nicely, Geraldine Chinn, Larry Holt, Elsie Elkins, Carrol Jacobs, and Patty Fitzwater. We regret to see our high school days end, but we sincerely hope the knowledge we have gained at good old W. H. S. will help us to face the future with courage, wisdom, and understanding.





Elkins



Horsley



Manning Twins



Kibbey



Riffe



Nicely



Bradley



Holt



Conley



Baumgardner



Hensley



Hamilton



Chinn



Adams



Burchwell



Fitzwater



Bellomy



Collins



11



10



9



8



7



UNDERGRADE

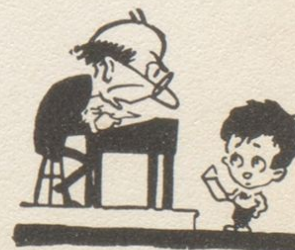





## JUNIORS



FIRST ROW: Left to Right; Naomi Maynard, Fred Diller, Linna Craft, Elmer Bailey, Geneva Shepherd, Lewis Skaggs. SECOND ROW: Franklin Harris, Georgann Logan, Donald Castle, Thelma Huff, Bill Sloas, Eula Burke. THIRD ROW: Barbara Hamilton, William Gibson, Josephine Brown, Don Brown, Ida Bell Riffett, Arthur Garvey. FOURTH ROW: Paul Fritz, Christine Greene, Ray Gilbert, Anna Hannah, Harold Brown, Billie Jo Bryant. FIFTH ROW: Nettie Lou Akers, Ray Heberlin, Carrie Boggs, Joe Fisher, Charlotte Oliver, Dean Spears. SIXTH ROW: Ike Lewis.





## JUNIORS

FIRST ROW: Left to Right; Darlene Adkins, Robert Stevens, Joyce Cavin, Tommy Jacobs, Delma Waggoner, George Savage. SECOND ROW: Jim Bob Virgin, Patty Cox, Chester Harris, Zola Sargent, Ronald Wompler, Deloris Scott. THIRD ROW: Betty Buckler, David Ruthruff, Nancy Gumbert, Ronald Hennecke, Germaine Osborne, Joe Wiget. FOURTH ROW: Gene Riffie, Imogene Lambert, James Dailey, Glenna Wright, John Phelps, Doreen Fulks. FIFTH ROW: Emma Stevens, Mary Bradley, Dorthy Williams, Marjorie Caudill, Inez Price, Betty Dillow.



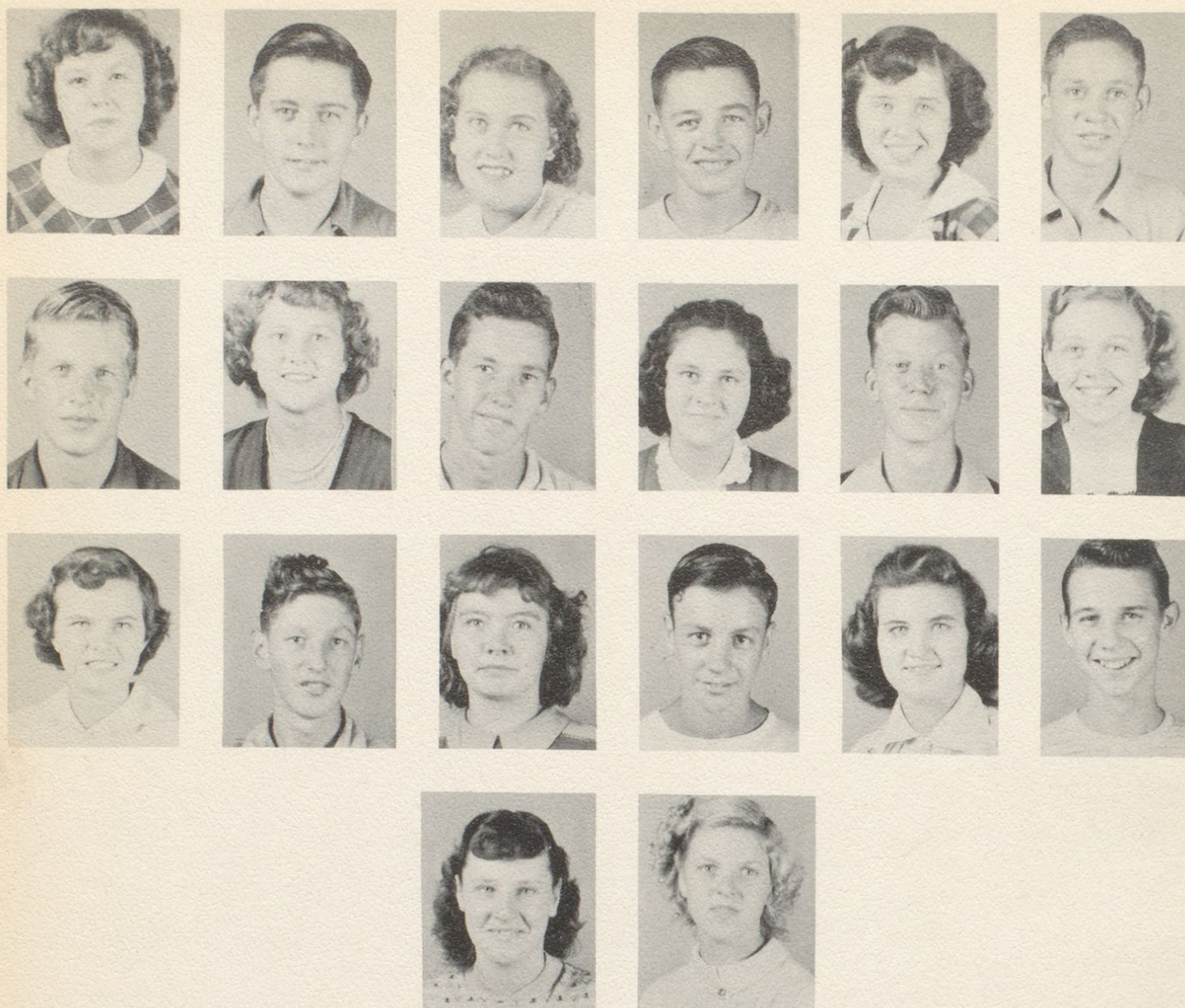

## SOPHOMORES

FIRST ROW: Left to Right; Jean Miller, David Sammons, Clotine Hamilton, Gilford Boyles, Helen Horsley, Don Webb. SECOND ROW: Gene Crum, Thelma Bush, Garette Justice, Coleen Fannin, Ronnie Howard, Phyllis Davis. THIRD ROW: Patsy Fannin, Tommy Justice, Patsy Poplin, Warren Sloan, Patty Hamilton, Jack Bowling. FOURTH ROW: Kathleen Fannin, Deloris Crum.





## SOPHOMORES

FIRST ROW: Left to Right; Mary Lou Bowling, Teddy Johnson, Penny Crabtree, Luster Price, Billy Jean Potters, Curtis Craft. SECOND ROW: Stanley Ison, Dorothy Reeves, Orville Conley, Jean Gumbert, Jackie Skaggs, Carol Bates. THIRD ROW: Fern Tackitt, Jim Heinerman, Learlene Sally, Joe Bradley, Inez Hale, David Smith. FOURTH ROW: Vernon Barber, Sara Willis, Bob Lambert, Betty Worthington, Kenneth Salyers, Lucy Bird. FIFTH ROW: Darlene Stephens, Gene McBryer, Joann Braden, Don Elkins, Virginia Madden, Bill Manis.





## FRESHMEN

FIRST ROW: Left to Right; Opal Melvin, Elwood Riffe, Georgia Skaggs, Harry Elswick, Anna Lee Marshall, Gerald Womack, Clara Wells. SECOND ROW: Donald Spradlin, Geraldine Sloas, Donnie Riffe, Wilma Wright, Melvin McCune, Patty Sammons, Robert Triplett. THIRD ROW: Cora Ross, Willard Waggoner, Jean Salyers, Leroy Johnson, Flotillia Logan, Elwood Stevens, Anna Bush. FOURTH ROW: Charles Large, Alice Boggs, Waymond Harris, Betty Litteral, Jack McComas, Ruth Bush, Roy Poplin. FIFTH ROW: Shirley Adams, Junior Fitzwater, Shirley Holt, Donald Penix, Jo Ann Smith, Raymond Burkhardt, Delorse Moore. SIXTH ROW: Joe Lewis, Patsy Coffee, Ruben Riffe, Jo Ann Justice, Carlos Hensley, Evelyn Scott, Wayne Carpenter. SEVENTH ROW: Patsy Wampler, Clivette Virgin, Mabel Harris.



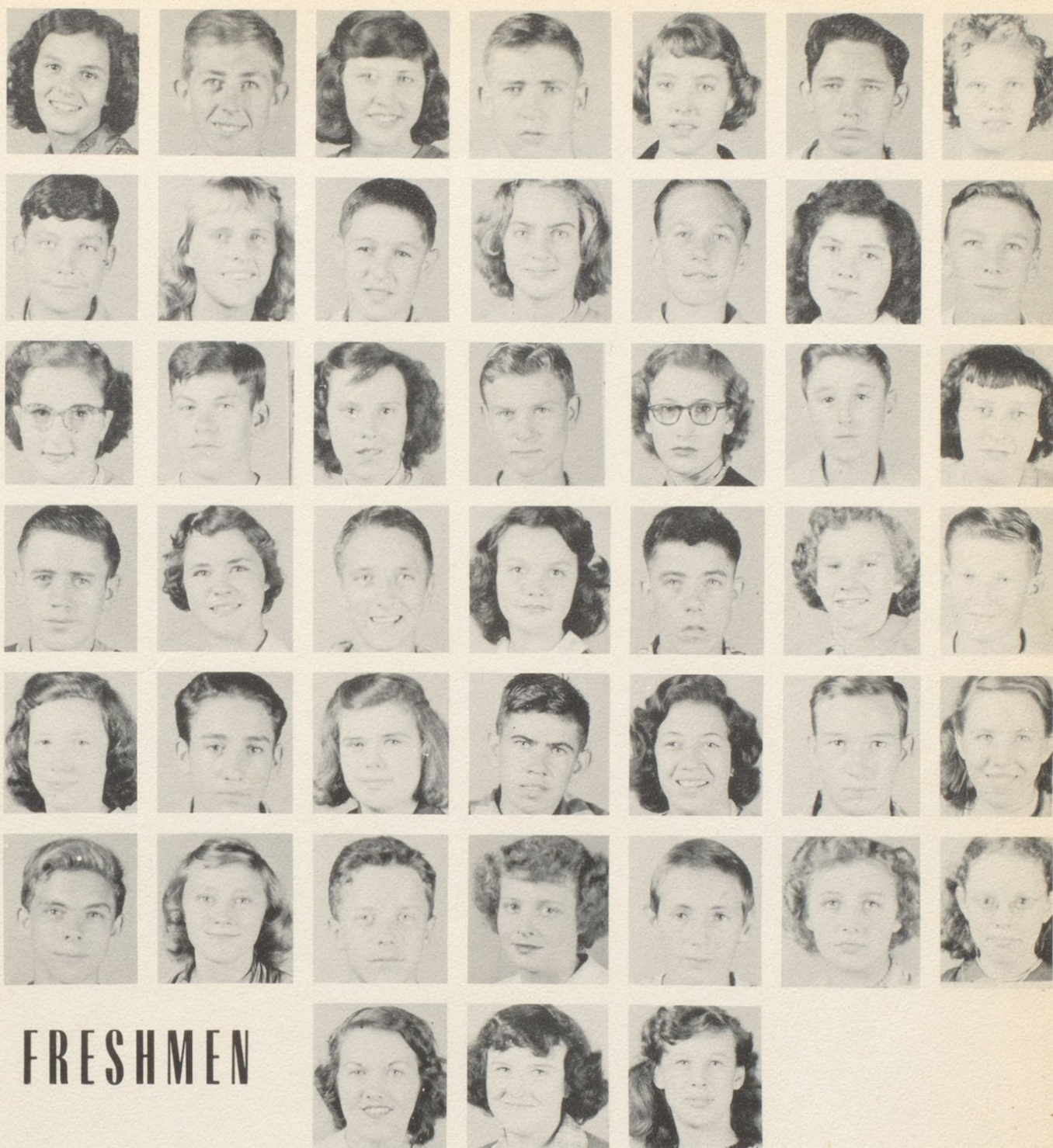

## FRESHMEN

FIRST ROW: Left to Right; Katherine Frazer, Charles Claxton, Nancy Dillow, Eddie Ferguson, Elizabeth Evans, William Glore, Avaneil Jones. SECOND ROW: Clyde Evans, Susie Adams, Clyde Stephens, Betty Baker, James Harris, Joyce Braden, Norman Bush. THIRD ROW: Barbarbra Baldridge, Hershel Huff, Ruby Madam, Ronald Spradlin, Edith Woods, Earl Wells, Phyllis Bush. FOURTH ROW: Harold Morman, Barbara Virgin, Billy Joe Wheeler, Clista Womack, Jim Mowery, Shirley Sparks, John Paul Howard. FIFTH ROW: Loretta Allen, Arthur Stevens, Madaline Collins, Paul Burchwell, Barbara Prince, Hershel Bailey, Ernestine Woods. SIXTH ROW: James Sloas, Martha Woods, Denver Floyd, Yvonne Sargent, Wayne Stevens, Shirley Oliver, Lillie Mae Jacobs. SEVENTH ROW: Betty Melvin, Barbara Bush, Deloris Dean.





## EIGHTH GRADE

FIRST ROW: Left to Right; Mrs. Howell, James Curry, Loretta Mayse, Billy Ray Carter, Garnet Dillow, Gerald Witten, Phyllis Hennecke, John Hogsten, Marlene Osborne. SECOND ROW: Bonnie Penix, Cecil Pierce, Bonnie Stephens, Eleanor Ratliff, Sam Hensley, Helen Frasher, Billy Joe Osborne, Virgie Bear, Harry Witten. THIRD ROW: Gary Potter, Jo Ann Byers, Farrall Potter, Minnie Taylor, Phyllis Willis, Gerald Dillow, Faye Fulks, Billy Remines, Anna Ruth Adkins. FOURTH ROW: Harold Gillum, Janice Nickols, Raye Fulks, Wilhelmina Daniels, Robert Hogsten, Mildred Williams, Fred Byrd, Christy Anne Wolfe. FIFTH ROW: Miss Helen Short, James Miller, Carol Hamilton, Donnie Fisher, Louise Melvin, William Felty, Sally Gearheart, Alfred Bell, Ethel Morman. SIXTH ROW: Louise Cox, Robert Elliot, Betty Horsley, Wayne Melvin, Magdolene Johnson, William Jenkins. SEVENTH ROW: Donna Craft, Elden Gillum, Flores Caudill, Donald Adams, Alma Grubb, Paul Mayse, Margaret Mullins, Fred Caudill, Nancy Lemaster. EIGHTH ROW: Delmas Poplin, Jean Elkins, James Kirk, Julia Melvin, Gail Skaggs, Loretta Bloomfield, Margaret Colegrove.





FIRST ROW, LEFT TO RIGHT: Miss Betty Rowland, Sponsor; Charles Nickles, Helen Pierce, Montez Lobb, Margaret Riffe, Danny Brown, Phyllis Whitten, Albert Harris, Marylin Adams. SECOND ROW: Charles Hicks, Vera Forbs, Billy Elkins, Patty Bryant, Barbarett Tackett, Dean Fritz, Jackie Jones, Kathern Kiser, Wayne Hall. THIRD ROW: Ester Hall, Philip Stephens, Phyllis Baungardner, Charles Minor, Carl Kibby, David Craft, Betty Conley, John Horn, Nancy Burchwell. FOURTH ROW: Buddie Jones, Janie Brown, Bobby Cartmell, Shirley Smith, Happy Miller, Margaret Brown, Eugene White, Mida Boyles, James Tackett. FIFTH ROW: Mrs. Alice De'Onofrio, Sponsor; Bobby Ed. Rose, Freda Church, Milten Russell, Jean Church, Kern Moore, Faye Bear, Charles Jenkins, Jean Smith. SIXTH ROW: Bethel Duncan, Dennis Kiser, Garnet Underwood, Ronnie Barber, Katherine Gillespie, Richard Chinn. SEVENTH ROW: James Reeves, Genora Smith, Granden Salyers, Cora Woods, Joe Fannin, Watheia Gayheart, Philiz Conely, Shelba Holt, Terry Mowyer. EIGHTH ROW: Phyllis Conley, Billy Howard, Carolyn Welch, Kenneth Bayes, Rose Sweeney, Gerald Savage.





# ATHLETICS

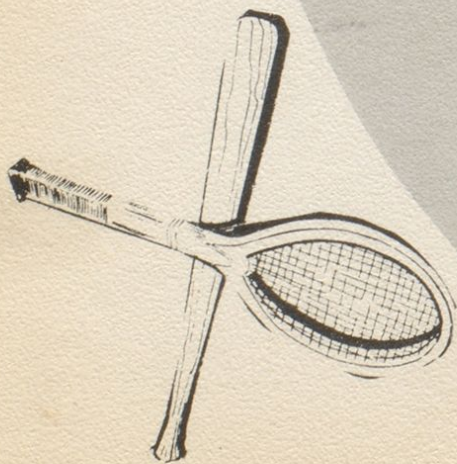
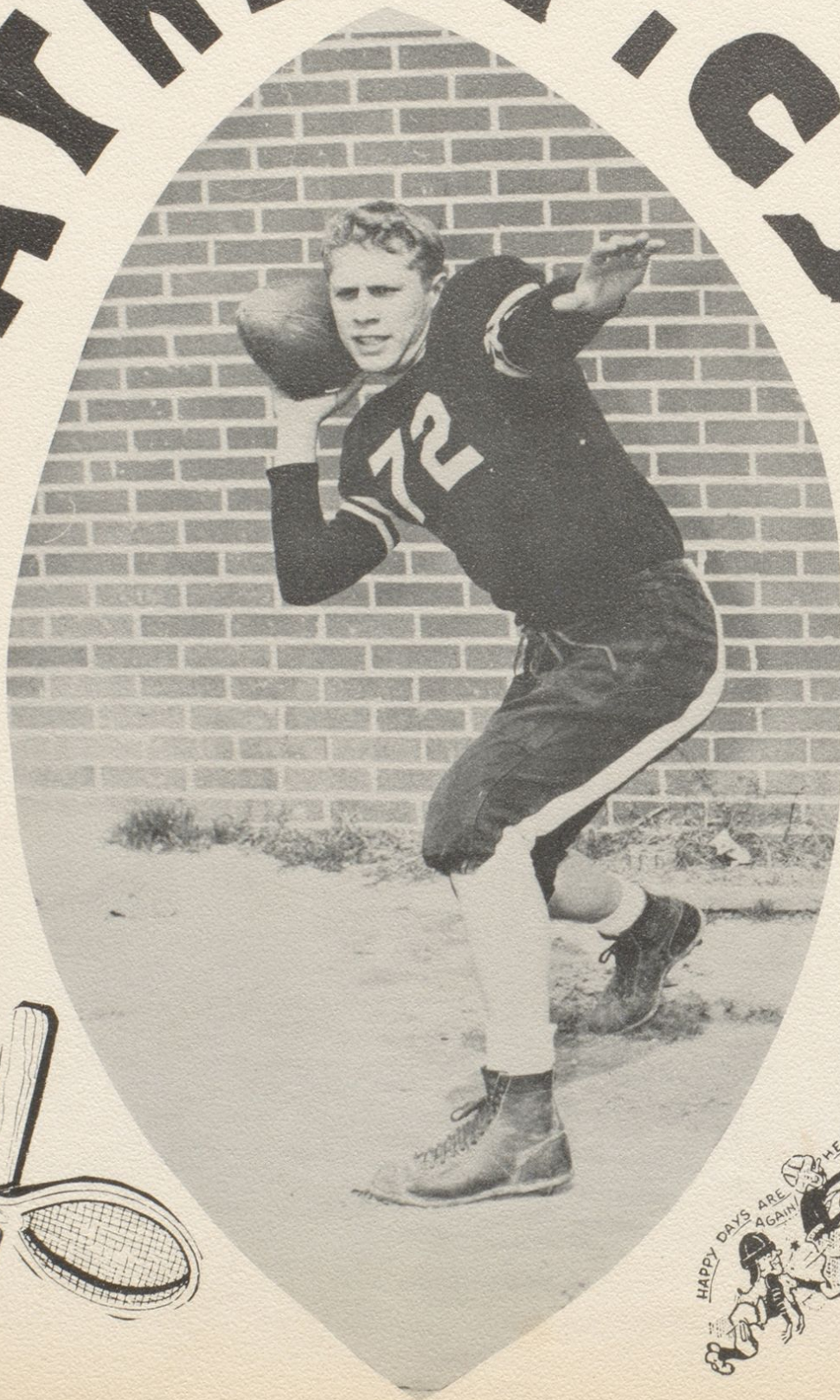





# CHEERLEADERS



"Arch"



"Bertie"



"Jean"



"Pat"



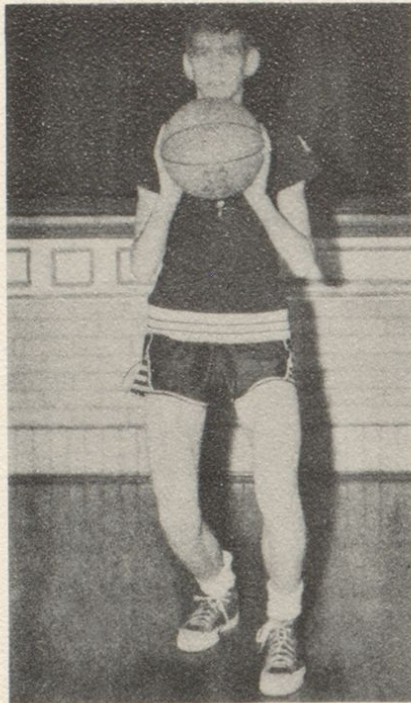

LEFT TO RIGHT: Gene Nicely, Larry Holt, Ralph Ison. Ralph Ison is second in Eastern Kentucky scoring.

BACK ROW, LEFT TO RIGHT: Coach Bill Carter, Robert Maggard, Billy Joe Wheeler, Joe Wiget, Bob Lambert, Raymond Burkhardt, David Smith, Manager, Punk Savage. FIRST ROW: Eddie Maggard, Larry Joe Holt, Ralph Edward Ison, Don Ferguson, Gene Nicely, Teddy Johnson.

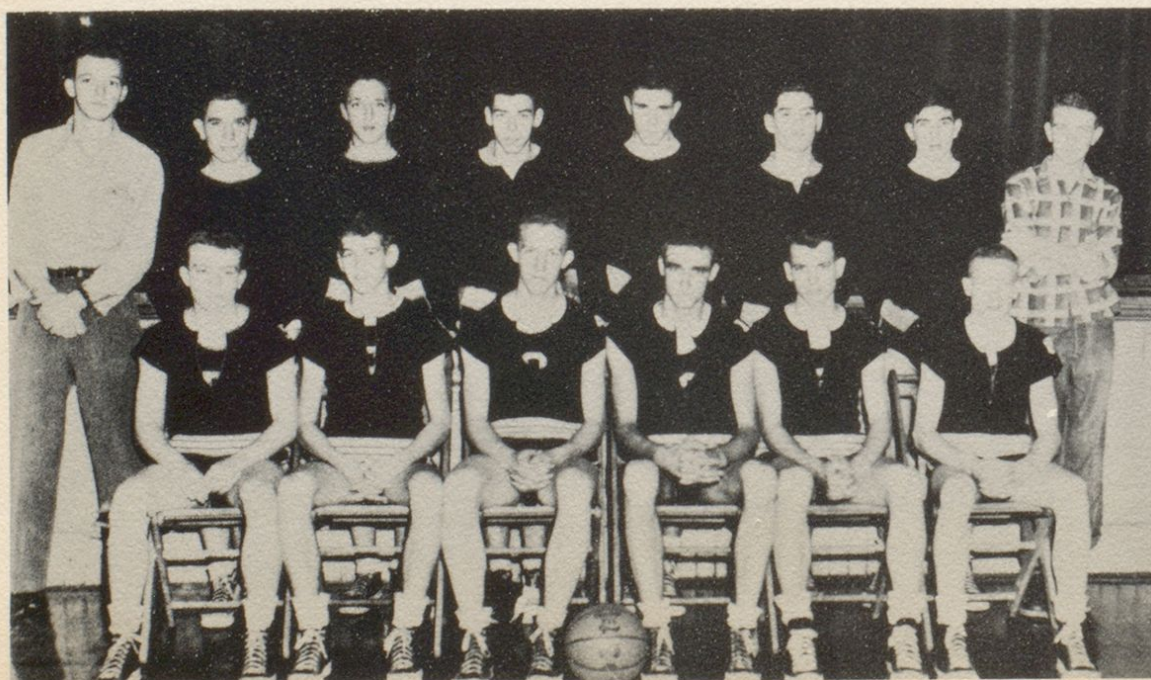



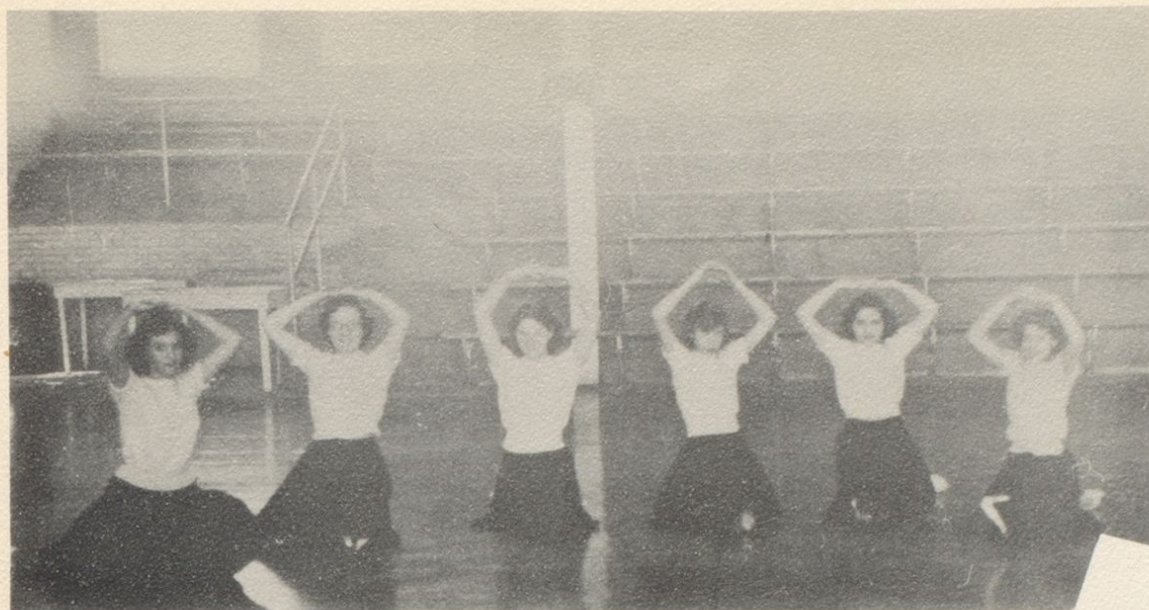

## TEAM CHEER LEADERS

LEFT TO RIGHT: Katherine Frasure, Deloris Logan, Shirley Adams, Watheta Gayheart, Billy Lou Hilton, Jean Smith.

## BASKETBALL TEAM

FRONT ROW, LEFT TO RIGHT: Tody Elswick, Richard Chinn, Ronnie Barber, Eddie Waggoner, Montez Lobb. CENTER ROW, LEFT TO RIGHT: Carlos Hensley, Leroy Johnson, Jim Miller, Clyde Stevens, Ferril Potter, and Coach Willis. BACK ROW, LEFT TO RIGHT: Wayne Hall, Gary Potter, Jim Mowery, Donnie Fisher, Eddie Ferguson, and Joe Lewis.



Willie





# FOOTBALL TEAM

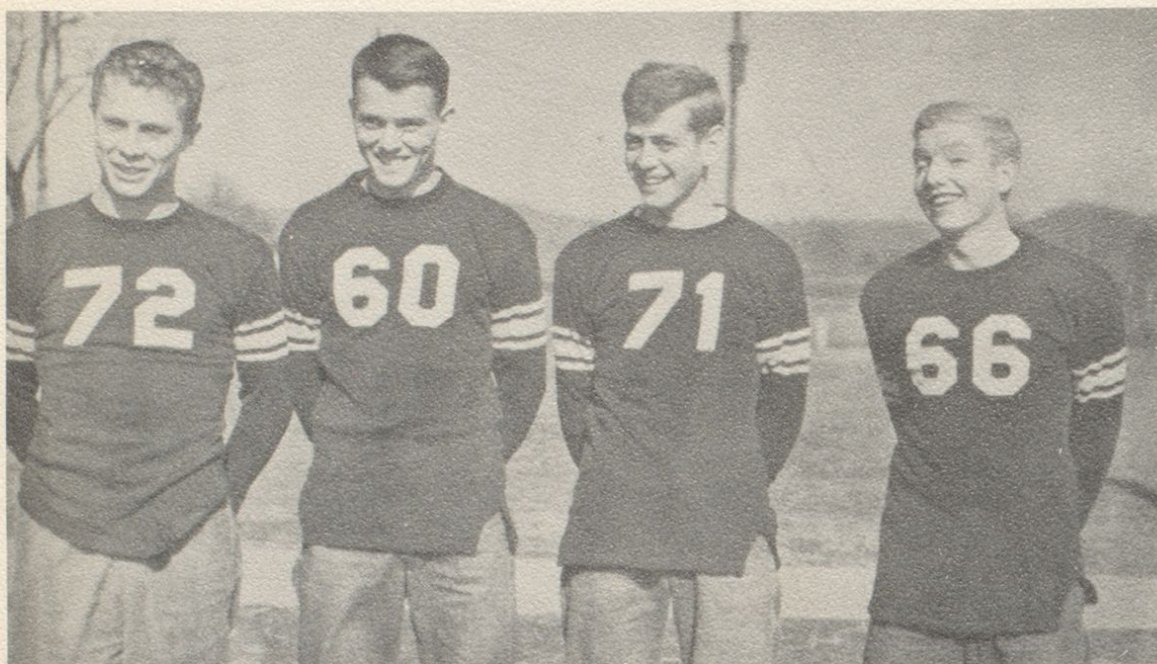

LEFT TO RIGHT: Clarence Collins, Gene Nicely, Larry Holt, Earl Marshall. Clarence Collins made all Greenup County football team for 50-51. Honorable mention for all state.

FRONT ROW, LEFT TO RIGHT: Donald Castle, Bill Sloas, Elmer Bailey, Joe Lewis, Clarence Collins, Check Harris, Gene Nicely, Joe Fisher, Ronald Hennecke, and Jim Sloan. BACK ROW, LEFT TO RIGHT: Earl Marshall, Gary Potter, Jim Bob Virgin, Teddy Johnson, Billy Joe Wheeler, Charles Large, Mid Whitten, Larry Holt, Eddie Ferguson, Eddie Maggard and Coach Bill Carter.







## GIRLS' GYM CLASS



Otis





Coach  
Bill Carter

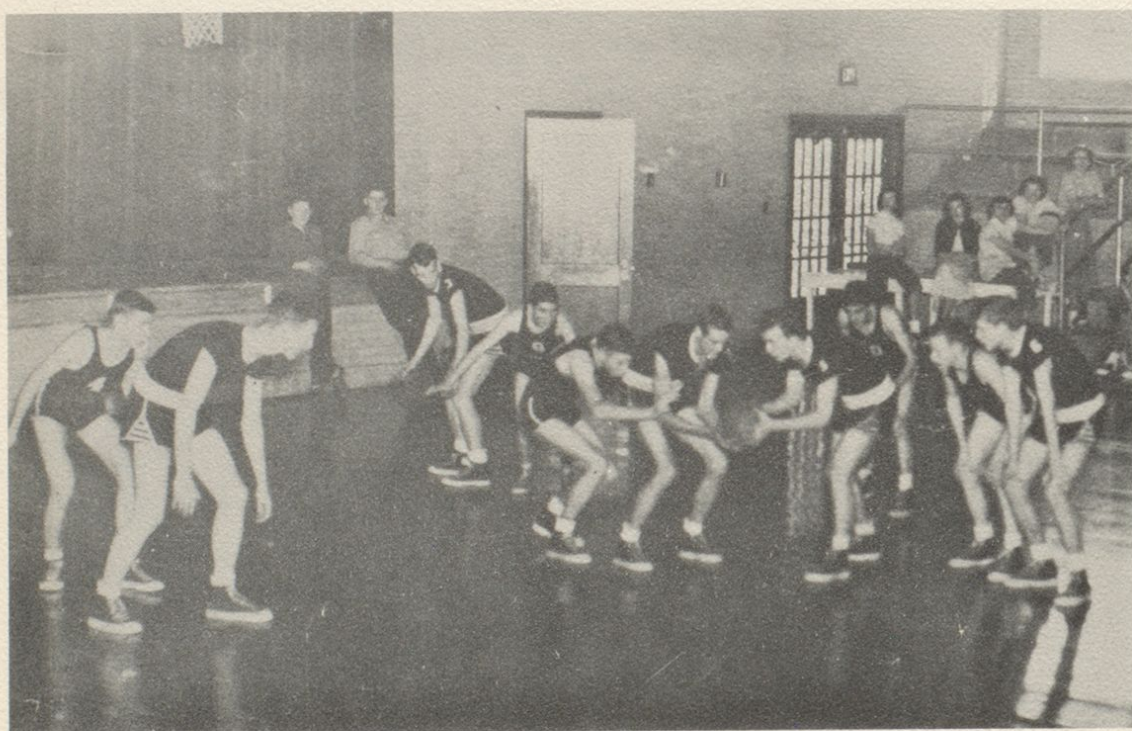

## THE BOYS IN ACTION





**PIONEER '51**



# 

Miss Helen L. Short  
Instructor

LEFT TO RIGHT, FIRST ROW: Cassanella Floyd, Frances Hamilton, Alberta Riffe, Ruby Bellomy, Marguerite Horsley, Shirley Adams, Virginia Madden. SECOND ROW: Cora Ross, Deloris Dean, Joann Justice, Darlene Melvin, Joan Smith, Patsy Coffee, Clista Womack, Betty Baker. THIRD ROW: Elsie Elkins, Joan

Broden, Anna Stevens, Emma Lou Stevens, Barbara Baldrige, Ida Belle Reffit, Betty Worthington. President-Alberta Riffe, Vice President-Ruby Bellomy, Secretary-Shirley Holt, Treasurer-Marguerite Horsley, Reporter-Shirley Ann Adams.

LEFT TO RIGHT, FIRST ROW: Inez Price, Joann Braden, Darlene Stevens, Betty Adams, Alberta Riffe, Patty Cox, Geneva Shepard, Billy Jo Bryant, Delma Waggoner, Billy Jean Potter, Dorothy Williams, Marguerite Riffe. SECOND ROW: Patty Evans, Glenna Wright, Georgia Ann Logan, Betty Buckler, Ruby Bellomy, Imogene Lambert, Billy Ann Scott, Nancy Gumbert, Germaine Osborne, Joyce Cavin, Josephine Brown, Nettie Lou Akers, Deloris Hamilton. THIRD ROW: Shelby Holt, Watheta Gayhart, Barbett Tackett, Jean Smith, Nancy Burchwell, Marilyn Adams, Janie Brown, Juanita Pruitt, Patty Bryant, Margurite Brown, Phyllis Whitten, Nina Boyles, Vera Forbes, Jean Church, Shirley Smith. FOURTH ROW: Garnet Underwood,

Freda Church, Anna Rose Sweeny, Cora Woods, Betty Conley, Bethel Duncan, Genora Smith, Kathern Gillespie, Betty Conley, Sylvia Burchwell, Phyllis Conley, Caralyn Welch, Faye Bear, Phyllis Whitten. FIFTH ROW: David Craft, Clyde Stevens, Ike Lewis, Robert Fritz, Ray Gilbert, Bobby Stevens, Robert Stevens, Marvin Maynard, Jackie Jones, Danny Brown, Kathern Kiser, Phyllis Baumgardner, Dean Fritz. SIXTH ROW: Charles Hogg, Buddy Jones, John Hern, Charles Nichols, Eugene White, Charles Jenkins, Bobby Cartmill, Albert Harris, Happy Miller, Marshall Logan, Betty Lou Turley. President-Patty Evans, Vice President-Betty Buckler, Secretary-Geneva Shepard, Treasurer-Barbara Virgin.

Miss Betty Rowland  
Instructor

# 

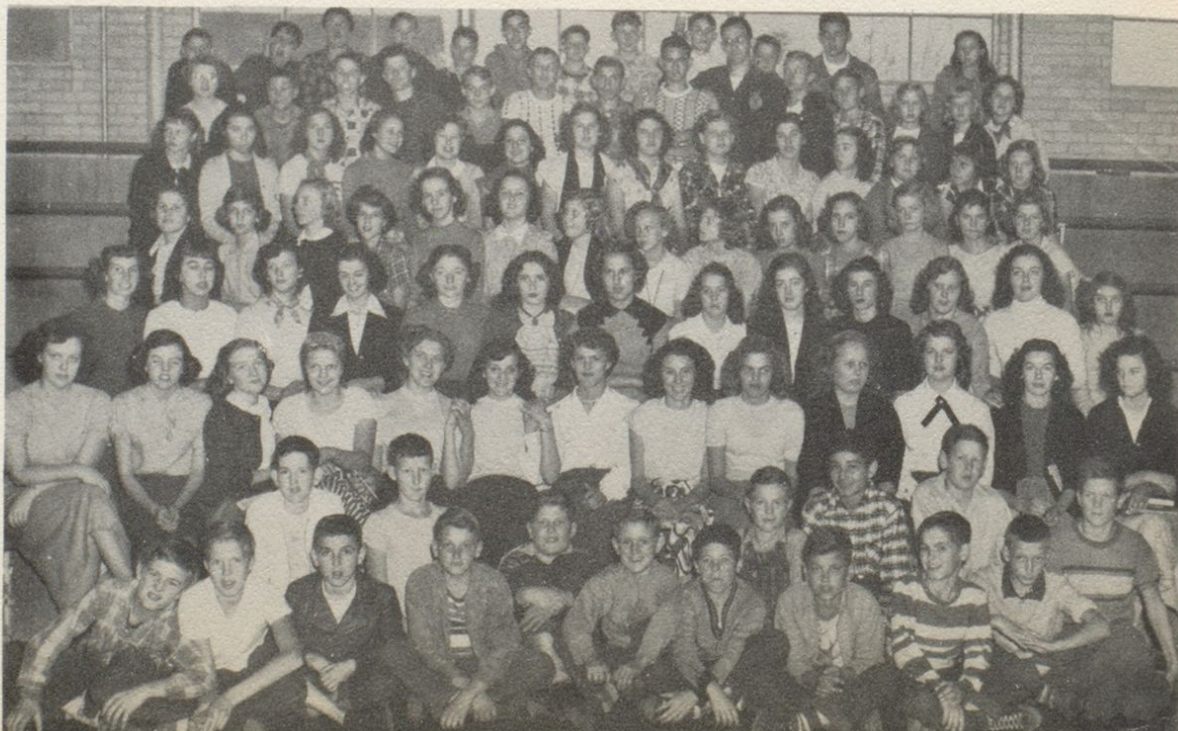



# F. F. A.



LEFT TO RIGHT, FIRST ROW: Norman Bush, Robert Evans, Ruben Riffe, Fred Diller, Paul Wiley, James Hall, John Phelps, Willard Wagner, Ronald Hennecke and Bill Sloas. SECOND ROW: Jim Heineman, Arthur Stephens, Robert Stephens, Elmer Bailey, Jim Virgin, Charles Large, Don Sanders, Lewis Scaggs, Don Castle, Millard Witten. THIRD ROW: Gilford Boyles, Jack Bowling, John Howard, Ray Gilbert, Clifford Moore, Bobby Stephens, Eke Lewis, Joe Melvin, Delbert Kiser, Garrett Justice, Robert Triplett. FOURTH ROW: Earl Marshall,

Clarence Collins, Leroy Johnson, Earl Wills, Denver Floyd, Carlos Hensley, Melvin McCune, Harold Morman, Marvin Maynard. FIFTH ROW: Ralph Reed, Sponsor, Frank Thompson, Luster Price, Jim Sloas, Vernon Barber, Wayne Stephens, Clyde Evans, Roy Poplin.

President-Clarence Collins, Vice President-Marvin Phelps, Secretary-Jim Bob Virgin, Treasurer-Ronald Hennecke, Reporter-Donald Sanders, Sentinel-Luster Price.

LEFT TO RIGHT, FIRST ROW: Chester Harris, Joe Gumber, Joe Lewis, and Eddie Maggard. SECOND ROW: Clarence Collins, Joe Fisher, Dallas Boyle.



# FIRE DEPT. CREW



# STUDY CLUB

Homer Baker  
Instructor

LEFT TO RIGHT, FIRST ROW: Clyde Evans, Arthur Stephens, Earl Wells, Barbara Prince, Mary Lou Bowling, Thelma Huff, Christine Greene. SECOND ROW: Clara Wells, Delorse Moore, Georgia Skaggs, Anna Bush, Barbara Bush, Carrie Boggs, Mary Olive Bradley, Ruby Madden, Edith Woods. THIRD ROW:

Wayne Stephens, Ruth Bush, Charlotte Oliver, Shirley Oliver, Barbara Hamilton, Norman Bush, John Paul Howard, Melvin McCune. FOURTH ROW: Phyllis Bush, Evelyn Scott, Madline Collins, Loretta Allen, Roy Poplin, Clyde Stephens, Harold Morman, Robert Triplett, Betty Litteral.

LEFT TO RIGHT, FIRST ROW: Inez Hale, Carol Bates, Joan Braden, Darlene Stephens, Clotine Hamilton, Virginia Madden, Betty Worthington, Billy Jean Potter, Jimmy Heneman. SECOND ROW: Marjorie Caudill, Darlene Adkins, Barbara Manning, Sarah Alice Hensley, Frances Hamilton, Betty Conley, Sylvia Burchwell, Dixie Kibby, Delores Scott, Joe Melvin. THIRD ROW: Jack Bowling, Delbert Kiser, Gilford Boyles, David Smith, Dorothy Reeves, Ruby Bellomy, Alberta Riffe, Jean

Gumbert, Betty Adams, Kenneth Salyers, J. W. Gibson. FOURTH ROW: Deloris Crum, Lucy Byrd, Norma Miller, Sara Willis, Patty Hamilton, Garriet Justice, Ray Rayborn, Denver Floyd, Vernon Barber, Ruben Riffe.

President-Kathleen Fannin, Vice President-Dixie Kibby, Secretary-Jack Bowling, Treasurer-Carol Bates, Publicity Chairman-Clotine Hamilton, Planning Committee-Ray Rayburn, William Gibson, Patricia Hamilton, Sara Willis, Deloris Crum.

Mrs. Sara Keaton  
Instructor

# ART CLUB





# Y-TEENS CLUB

Mrs. Howell

Instructor



LEFT TO RIGHT, FIRST ROW: Mrs. Howell, Betty Dillow, Naomi Maynard, Barbara Manning, Sara Alyce Hensley, Elsie Elkins, and Betty Manning. SECOND ROW: Patsy Wampler, Geraldine Sloas, Bobby Evans, Alberta Riffe, Ruby Bellomy, Darlene Stevens, and Joann Braden. THIRD ROW: James

Harris, Ronald Spradlin, Waymond Harriss, Lewis Scaggs, John Phelps, Donald Spradlin, James Hall.

President-Betty Manning, Vice President-John Phelps, Secretary-Barbara Manning, Treasurer-Sara Alyce Hensley.

LEFT TO RIGHT, FIRST ROW: Wilma Wright, Martha Woods, Phyllis Davis, Patsy Fannin, Helen Horsley. SECOND ROW: Bobby Large, Joe Wiget, Don Elkins, David Sammons, Bob Lambert. THIRD ROW: Willard Waggoner, Stanly Ison, Joe Bradley.

President-Don Elkins, Vice President-Bobby Large, Secretary-Phyllis Davis.

Jane Stafford

Instructor

# SCIENCE CLUB









<u>NAMES</u>	<u>NICKNAMES</u>	<u>AMBITION</u>	<u>DESTINY</u>
Betty Adams	Peanut	Waitress	Cashier
Lois Baumgardner	Trigger	Dancer	Wacs
Ruby Bellomy	Sharp	Model	Cover Girl
Dallas Boyle	Turkey	Farmer	Army
Opal Bradley	Chauffer	Marriage	Russell, Ky.
Sylvia Burchwell	Judy	Beautician	Housewife
Loretta Cambell	Chicken	Nurse	Soda Jerk
Geraldine Chinn	Bomber	Secretary	Murphy's
Clarence Collins	Collins	College	Dogcatcher
Betty Conley	Blondie	Air Line Hostess	College
Elsie Elkins	Husky	Merchant	Baby Sitter
Garnet Evans	Pat	Stenographer	Argillite
Patty Fitzwater	Bear	Wacs	Cover Girl
Cassanella Flyd	Squirrel	Housewife	Teacher
Joe Gumbert	Sir: Jose	Clerk	Korea
Frances Hamilton	Minnie	Secretary	Typist
Sara Alyce Hensley	Mousie	Traveler	Seamstress
Larry Holt	Puny	Wrestler	Clown
Marguerite Horsley	Marg	President	Washington
Ralph Ison	Q-Stick	C & O	Ironton
Carrol Jacobs	Peach	Labor	Actor
Dixie Kibby	Dickie	Hollywood	Artist
Bobby Large	Large Kid	Farmer	Dr.
Barbara Manning	Barb	Dishwasher	Powder Plant
Betty Manning	Shorty	Housewife	Office Girl
Earl Marshall	Boner	Football Star	Bell Boy
Marvin Maynard	Egg Head	Co. Supt.	Shoe Shine Boy
Gene Nicely	Oach	Soak	Truck Driver
Alberta Riffe	Bertie	A. J. C.	Pin-up Girl
Ray Rayburn	"The"	Bus Driver	Barber
Janet Sizemore	Jan	Housewife	Old Maid
Anna Sue Stephens	Susie	Pin-up Girl	Cleveland
Franklin Thompson	Speedy	Truck Driver	Blacksmith



# HOMECOMING



PATTY RAE COX  
Homecoming Queen  
Wurtland High School - 1950

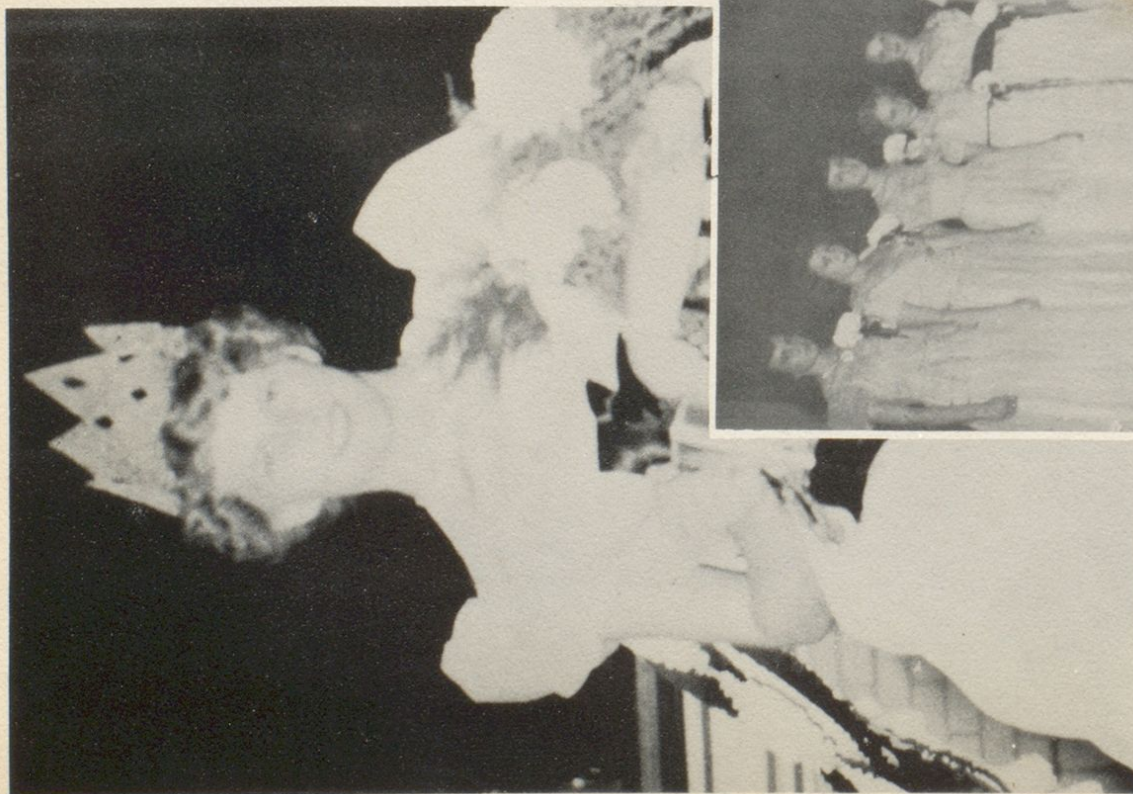

Below are the Homecoming Queen, Her attendants, and escorts. They are,  
left to right:  
Fern Tackett, Louise Cox, Alberta Riffe, Barbarett Tackett, Clista Womack, Nettie Lou  
Akers, Paula Sue Heaberlie, Patty Cox, Donnie Crum, Clarence Collins, Eddie Maggard,  
Joe Lewis, Jim Bob Virgin, Victor Eugene Nicely, Teddy Johnson, Donald Sanders.





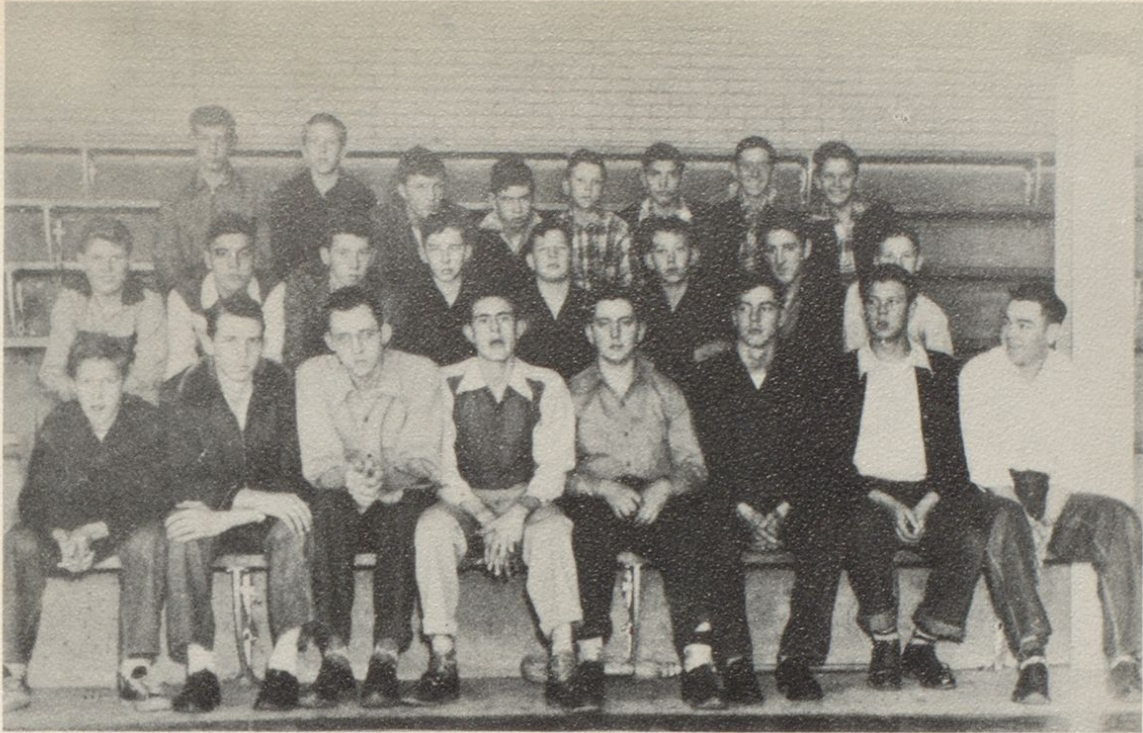

## JUNIOR CONSERVATION CLUB

Ralph Reed  
Sponsor

## SENIOR SCIENCE CLASS





# SENIOR PLAY

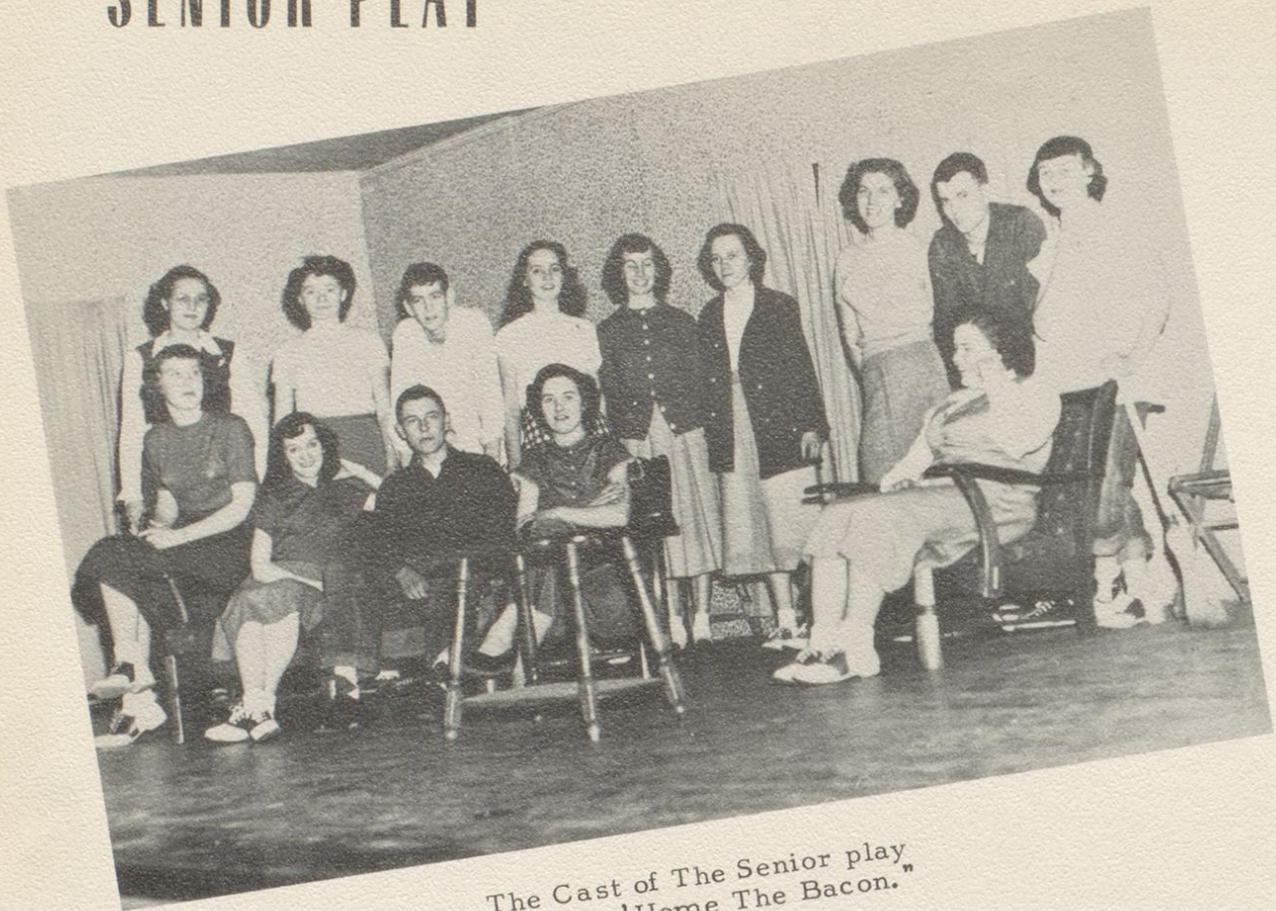

The Cast of The Senior play  
"Bringin' Home The Bacon."

FIRST ROW, LEFT TO RIGHT: Dixie Kibbey, Alberta Riffe, Dallas Boyles, Marguerite Horsley, Elsie Elkins. SECOND ROW: Jane Stafford, Director and Senior Sponsor; Ruby Bellomy, Larry Holt, Barbara Manning, Patty Evans, Betty Manning, Betty Adams, Gene Nicely, Gerry Chinn.



"Oh, Boy--Lovey Dovey."



"All Pals"



"Just Cousins."



"Remember Me."