

MCKELL

1962





MCKELL  
HIGH  
SCHOOL  
DISTRICT

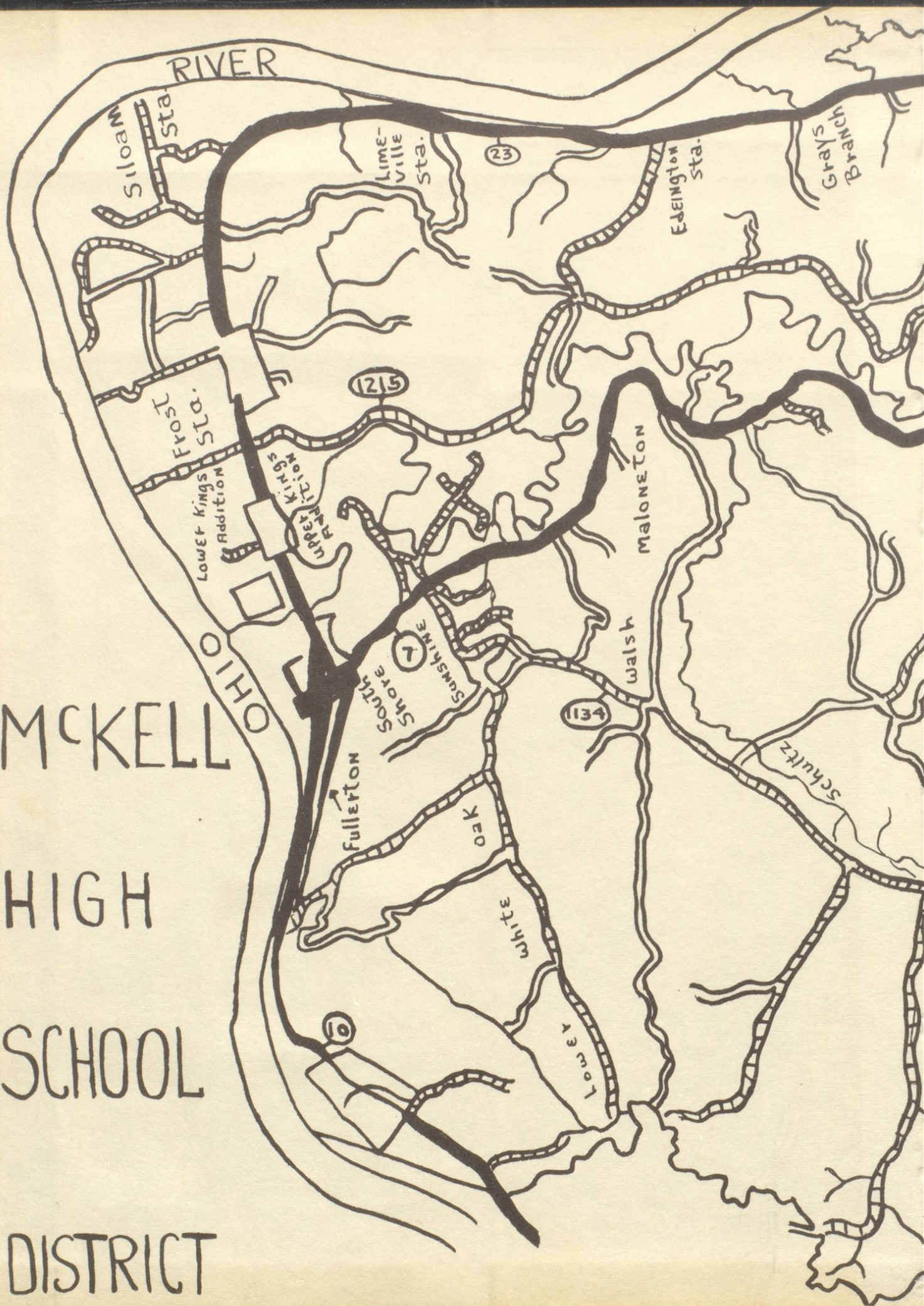



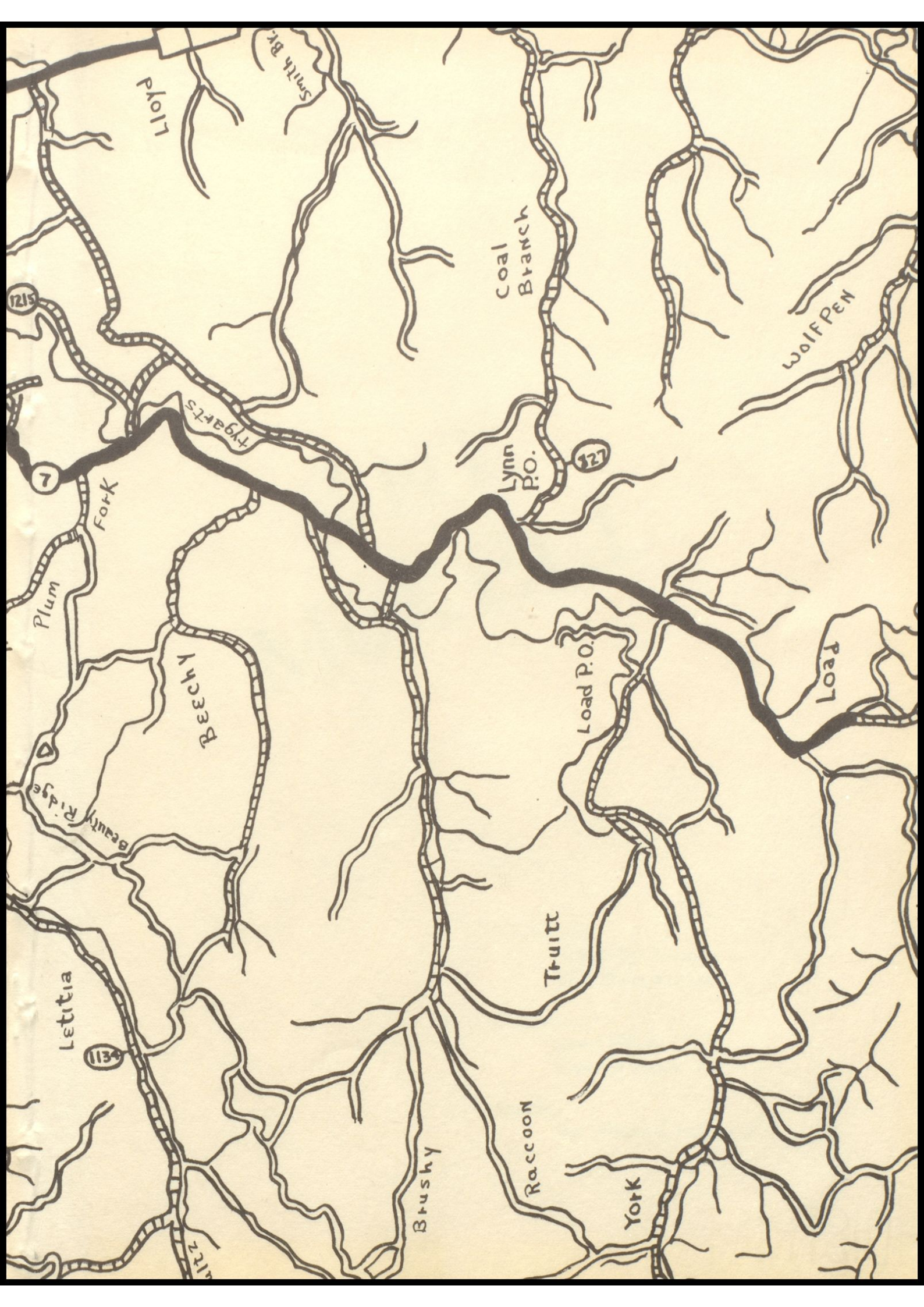



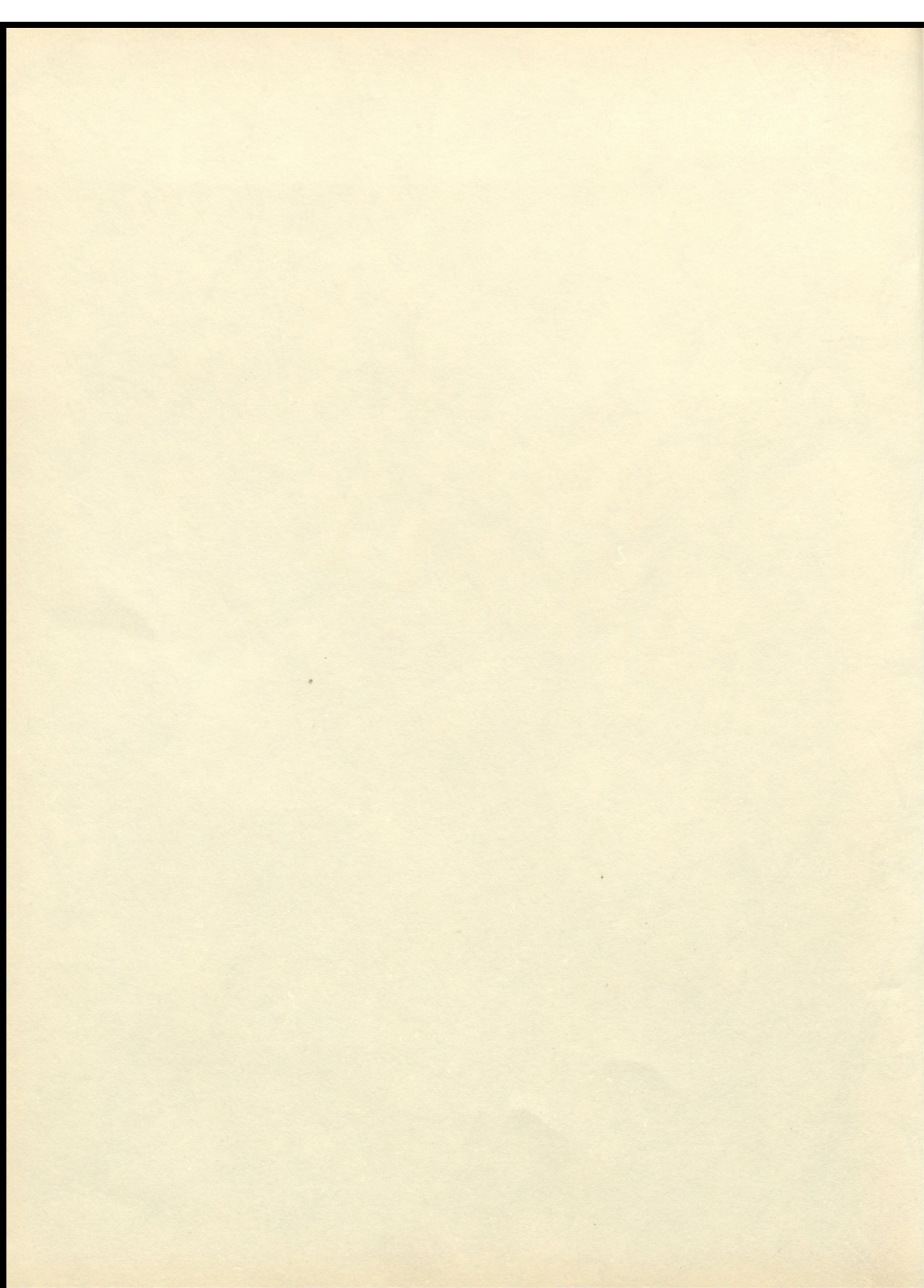



# THE McKELL

*Published by:*

McKell High School  
South Shore, Kentucky

*Co-Editors:*

Duane Gilliam  
Elizabeth Dupuy

*Sponsor:*

Mrs. William C. Holmes, Jr.





Very soon the future will come;  
The plans you made are what you've done.

While inside looking out,  
You may sometimes wonder what it is all about.

## Foreword

We, the 1962 McKell Annual Staff, hope this annual will become one of your most prized possessions and that someday in the future you may look at these pictures which have become a history of your years at M.H.S.

In later years, while turning these pages, if you should recall the many smiles, sorrows, and dreams of '62, we shall be content, knowing that we have done the thing we were called upon to do.

The students who go this road will branch off into the many communities which populate our school. Some students shall return; others will go forward to the complex world of the space age. This road that takes you from McKell is contrary to our objective, which is to bring you back to your alma-mater. We feel that your satisfaction with this volume is our compensation.







Yes, you are my dearie—  
But carrying your books makes me weary.



A duty of cleaning is a quality students should possess;  
If they are lacking, they may be like Dottie and have this mess.



With this scene is definitely something wrong—  
Next step? Well, the accompanying sound will be  
"bong!"

Searching, reading, and cramming for a  
coming test—  
For they realize that they must do their  
best.





# Table of Contents

|                            |     |
|----------------------------|-----|
| Dedication .....           | 5   |
| Views of Our School .....  | 6   |
| Administration Staff ..... | 10  |
| Faculty .....              | 18  |
| Seniors .....              | 26  |
| Juniors .....              | 44  |
| Sophomores .....           | 54  |
| Freshmen .....             | 62  |
| Activities .....           | 70  |
| Sports .....               | 90  |
| Classes .....              | 108 |



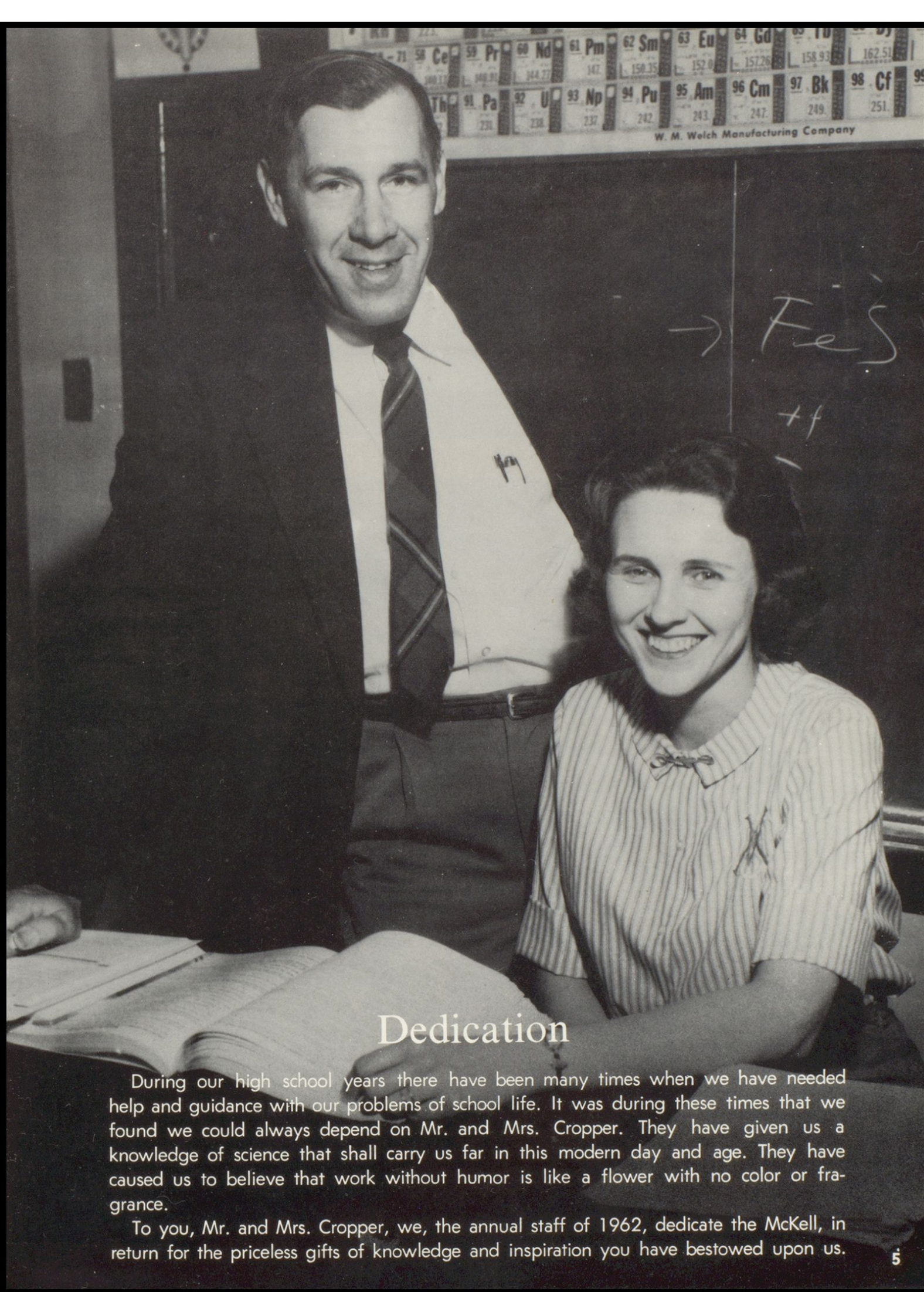

## Dedication

During our high school years there have been many times when we have needed help and guidance with our problems of school life. It was during these times that we found we could always depend on Mr. and Mrs. Cropper. They have given us a knowledge of science that shall carry us far in this modern day and age. They have caused us to believe that work without humor is like a flower with no color or fragrance.

To you, Mr. and Mrs. Cropper, we, the annual staff of 1962, dedicate the McKell, in return for the priceless gifts of knowledge and inspiration you have bestowed upon us.





GYM  
OUTSIDE VIEW

## Views of



AGRICULTURE BUILDING

BAND BUILDING





CAFETERIA  
(New Addition)



## Our School

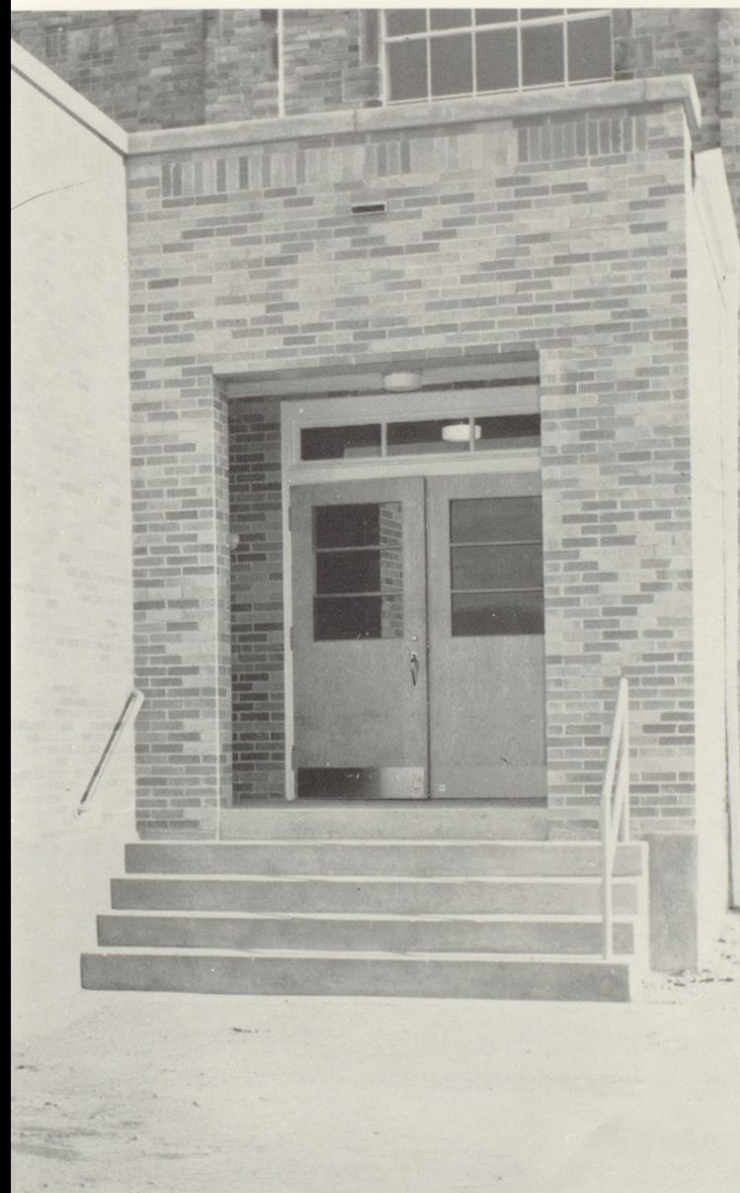

WEST WING STEPS)  
(New Addition)



EAST WING CLASSROOM  
(New Addition)













SUPERINTENDENT OF GREENUP COUNTY SCHOOLS  
Mr. Roscoe Stephens

Graduated from Morehead State College—1934—AB Degree  
 Graduated from University of Kentucky—1954 —MA Degree  
 Taught ten years in the Elementary Schools of Greenup County  
 Principal of Elementary Schools—1932-33  
 Principal of McKell High School—1937-38  
 Twelve years as teacher at Wurtland and McKell High School  
 Superintendent of Schools since 1953  
 Appeared before Congress in 1956 and 1958 in behalf of Federal Aid to Education  
 Complete consolidation of all Greenup County Schools has been realized during  
 this time.  
 Made Who's Who in America in 1959

## Board of Education

WAYNE TRAYLOR—President  
 EDGAR HAMMOND—Vice President  
 ALTA SCHMIDT—Secretary-Treasurer

FRED REED  
 MATT CRUM  
 RUFUS COLLIER





SUPERVISOR  
Stanley Ramey



DIRECTOR OF PUPIL PERSONNEL  
Robert Baker

## Administration Staff



ADMINISTRATION BUILDING



SECRETARY-TREASURER  
Alta Schmidt



SECRETARY  
Bettyanne Hardin



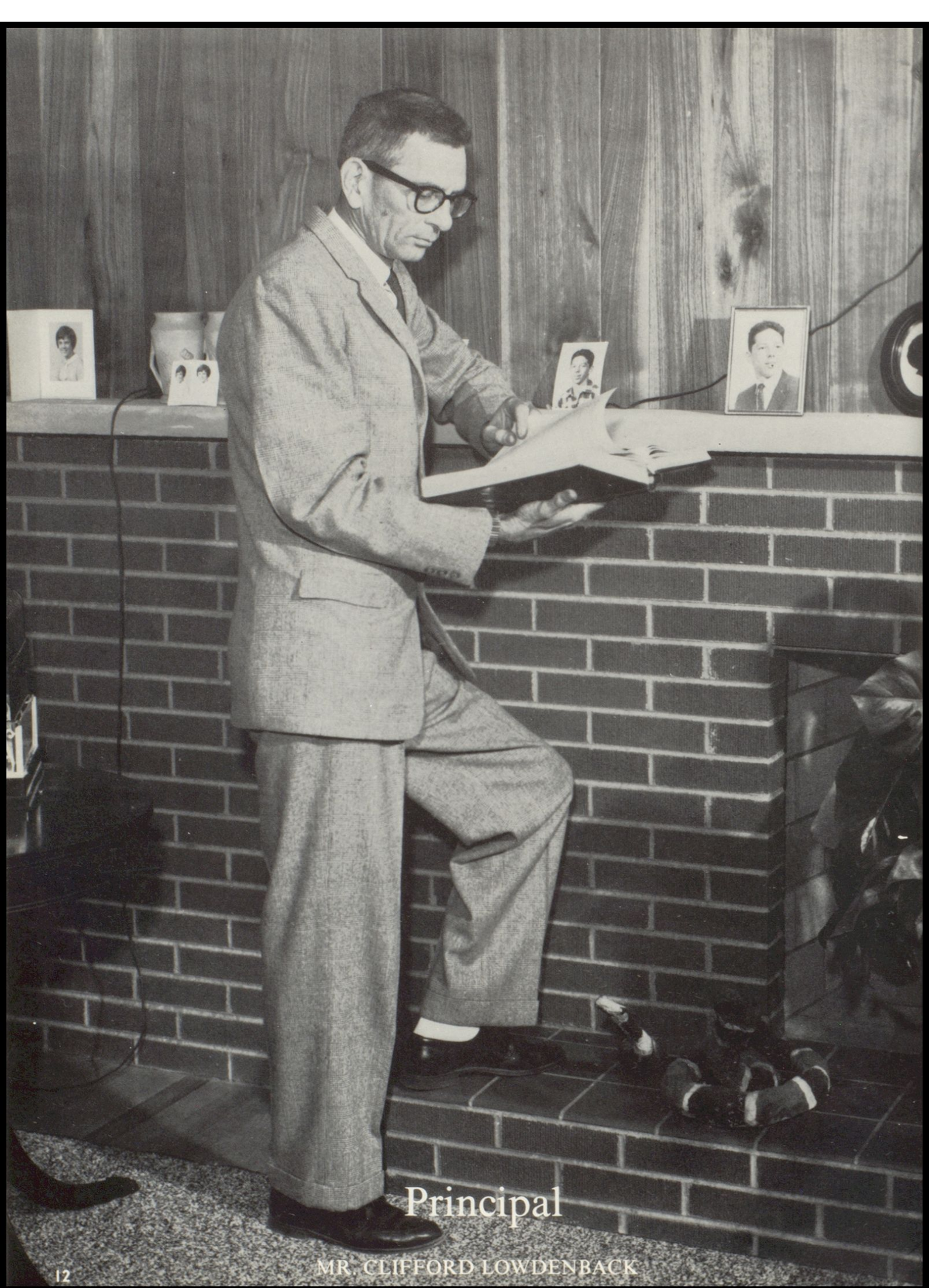

Principal

MR. CLIFFORD LOWDENBACK





GUIDANCE COUNSELOR  
Mrs. Lena Nevison

DEAN OF BOYS  
Mr. Chandos Calhoun



DAVIS AND HARVEY BOTTLE GAS





#### SECRETARY

Miss Helen Davis



#### OFFICE GIRLS

Carol Miller  
Elyse Maye Webb  
Elizabeth Dupuy  
Betty Stepp  
Pauline Robinson



#### BOOK STORE AIDES

Ann Webb  
Betty Robinson  
Judy McGuire  
Diana Quillen  
Bonnie Tolliver  
Donna Woodard  
Connie Lewis  
Sue Ann Wagner



# Unsung Heroes



BUS DRIVERS

Chester Morman, Jess Brown, Adolphus Hunt, Paul McCallister, Hargus Howard, Les Potter, Virgil Adkins, Morgan Collier and Cabell Frazier.



COOKS AND CUSTODIAN

Mae Nickel, Viola Davis, Gladys Hunt and Marvin Flannery



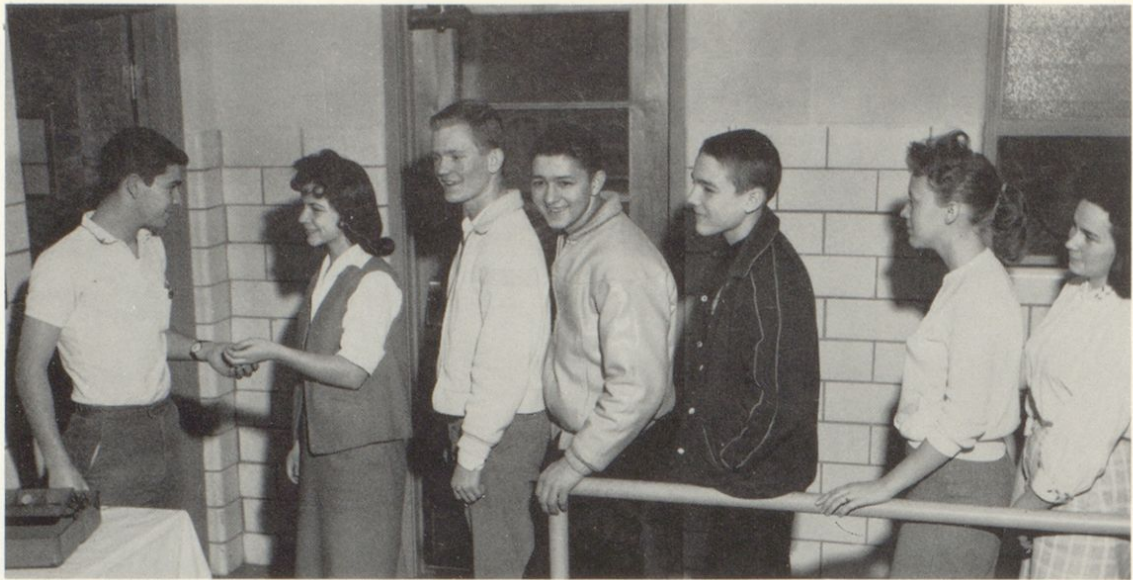

LUNCH TIME  
Bud Smith collects from Joyce Bentley.

## Cafeteria



DISH WASHERS  
Gary Vanover—Raymond Hayden



CAFETERIA MOPPERS  
Walter Hall—David Hontos



TRAY COLLECTORS  
Curt Robinson—Paul Fannin—Steve Drummond

## Workers



MILKMAID?  
Roger Vanover



GIRL SERVERS  
Thelma Murphy—Rose Morris





Faculty





MRS. JUANITA ALEXANDER  
Morehead State College  
Algebra I  
Sophomore Sponsor

MISS PATRICIA LEE BAKER  
B.S., Business Administration  
Berea College  
Typing, Shorthand,  
Secretarial Practice  
Bookkeeping  
Girls' Bowling Club  
Sponsor  
Cheerleader Sponsor

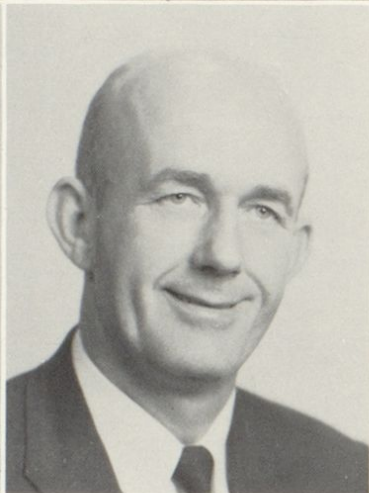
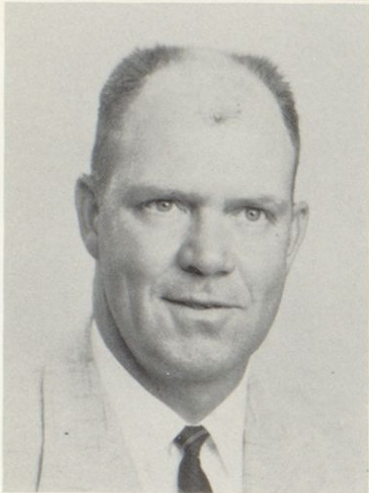

MR. CHESTER BRUCE  
B.S., Education  
Ohio University  
Government  
Football Coach  
Freshman Sponsor  
Pep Club Sponsor

MR. CHANDOS CALHOUN  
B.S., Agriculture  
Berea College  
University of Kentucky  
Agriculture  
Dean of Boys  
F.F.A. Sponsor

MR. CARL COLDIRON  
A.B., M.A., Social Science and  
Administration  
Morehead State College  
Government  
World Geography  
Junior Sponsor

MRS. DELORES HUFFMAN  
COLEMAN  
Pikeville College  
Morehead State College  
English II  
Sophomore Sponsor  
Growler Staff Sponsor



MRS. NITA M. CROPPER  
A.B., Biology  
Morehead State College  
University of Kentucky  
Biology  
Junior Sponsor  
Science Club Sponsor

MR. WILLIAM CROPPER  
B.S., M.S., Agriculture  
University of Kentucky  
Chemistry, Physics,  
Aviation Education  
Senior Sponsor  
Chess Club Sponsor

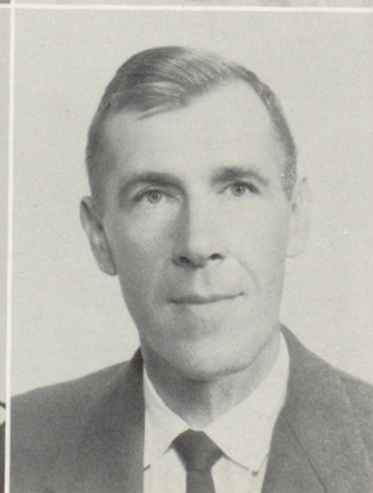



MR. ORMAND DANIELS  
A.B., Sociology and Government  
Ohio University  
Iowa State  
Spanish, Civics  
Freshman Sponsor  
Boys' Bowling Club  
Sponsor

MR. HAGER FRENCH  
B.S., Math  
Lincoln Memorial University  
Math 9 and 12  
Plane Geometry  
Freshman Sponsor



MRS. BETTY JO HOLMES  
A.B., English  
Eastern Kentucky State College  
English III  
Latin I  
Annual Sponsor

MR. B. F. KIDWELL  
A.B., M.A., Education  
University of Kentucky  
B.S., Physical Science  
Lebanon University  
Eastern State College  
Algebra II, Geometry,  
General Math



MRS. SYDNEY ANNELLE  
McMULLEN LOWDENBACK  
A.B., Music and English  
Morehead State College  
English IV  
Music Appreciation  
Senior Sponsor  
Tri-Hi-Y Sponsor

MRS. DOROTHY MAJOR  
A.B., Education  
Morehead State College  
English I  
Sophomore Sponsor  
Growler Sponsor

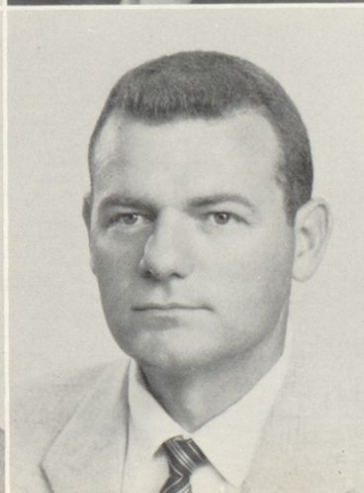

MR. JAMES DARWIN MANN  
B.S., Math and Physics  
Morehead State College  
Algebra II  
Geometry  
Trigonometry

MR. EDWARD MOORE  
A.B., Physical Education and  
Biology  
Morehead State College  
Physical Education  
Physical Science  
Basketball Coach  
Defensive Football Coach  
Freshman Sponsor  
Pep Club Sponsor





Picture  
Not  
Available

MRS. JUNE MORTON  
PERRY  
A.B., History and  
Political Science  
Berea College  
Graduate Work  
Ohio University  
General Business  
World History  
Senior Sponsor  
Future Teachers of  
America Sponsor

MR. WILLIAM RIGGS  
Ohio University  
A.B., Health, Social Studies and  
Physical Education  
Eastern State College  
Health  
Freshman Sponsor  
(Taught 27 weeks)



MRS. JUDITH B. SEELHORST  
B.A., Physics  
Westhampton College  
University of Richmond, Virginia  
University of Kentucky  
(Substitute—7 weeks)

MR. THOMAS M. SIMS  
A.B., Physical Education  
Morehead State College  
Health  
American History  
Offensive Football Coach  
Freshman Sponsor  
Pep Club Sponsor  
(Taught 9 weeks)

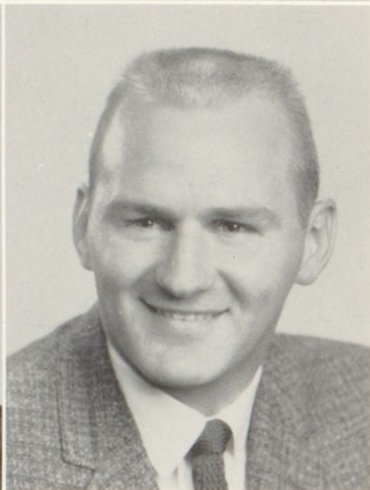

MR. EDWARD STEPHENS  
University of Kentucky  
Morehead State College  
Biology and General Science  
Freshman Sponsor  
Visual Aids Club Sponsor

MR. DON TACKETT  
Morehead State College  
History, Geography  
Physical Education  
World History  
Freshman Sponsor



MR. WALTER TOOLEY  
Area of Concentration of Music  
Morehead State College  
Ball State College Band

MISS HELEN TURNER  
A.B., Library Science and Psy-  
chology  
University of Mexico  
University of Cincinnati  
University of Chicago  
University of Kentucky  
Librarian  
Junior Sponsor  
Library Club Sponsor







MR. RICHARD WILLIAMS  
B.S., Business Education  
Morehead State College  
General Business  
Typing  
Sophomore Sponsor



LIBRARIAN  
Miss Turner



#### LANGUAGE ARTS DEPARTMENT

Mrs. Major  
Mrs. Holmes  
Mrs. Lowdenback  
Mrs. Coleman  
Mr. Daniels



#### HISTORY DEPARTMENT

Mr. Coldiron  
Mrs. Perry  
Mr. Tackett



MATH  
DEPARTMENT

Mrs. Alexander  
Mr. French  
Mr. Mann

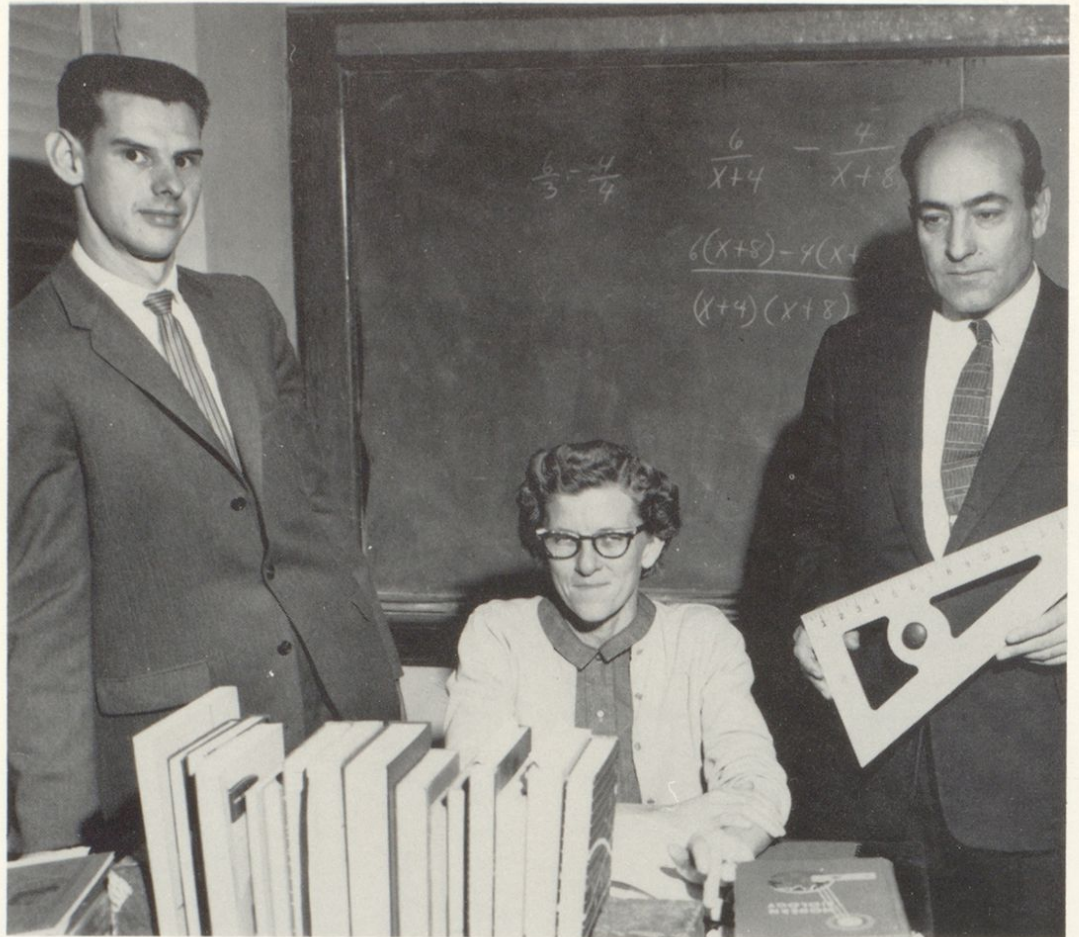

SCIENCE  
DEPARTMENT

Mrs. Cropper  
Mr. Cropper  
Mr. Stephens





COMMERCE  
DEPARTMENT

Miss Baker  
Mr. Williams



HEALTH AND  
PHYSICAL EDUCATION  
DEPARTMENT

Mr. Moore  
Mr. Riggs





# ATHLETIC DEPARTMENT

Mr. Bruce  
Mr. Moore

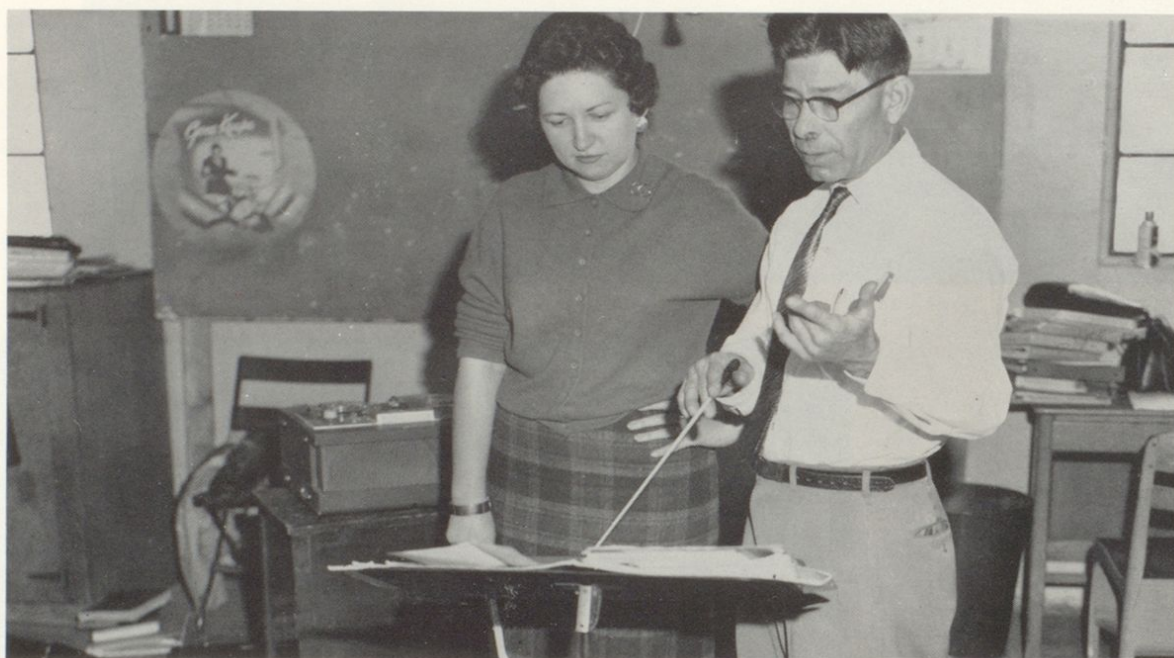

# MUSIC DEPARTMENT

Mrs. Lowdenback  
Mr. Tooley



# AGRICULTURE DEPARTMENT

Mr. Wolfe  
Mr. Calhoun



**PAGE**

**MISSING**



**PAGE**

**MISSING**





BOYLES, CARL  
Bowling Club 3, 4  
Chess Club 4



BOYLES, JAMES RAY  
Science Club (Treas.) 1  
Class Reporter 2  
Beta Club 3, 4 (Treas. 4)  
Growler Staff 2  
Annual Staff 4  
Basketball 1, 2, 3  
Football 3, 4  
Class Play 4

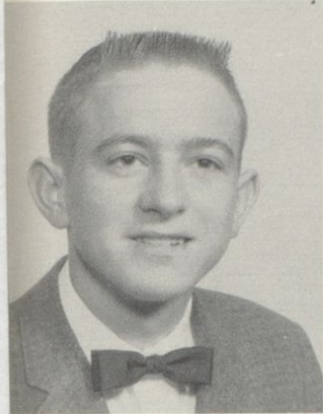

BURGESS, DOUG  
Science Club (Sec.) 1

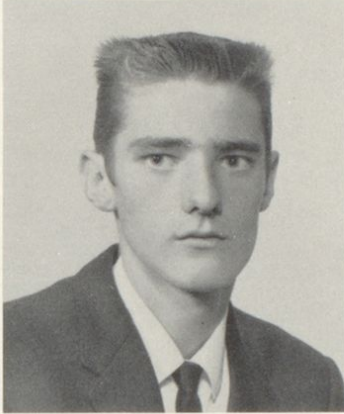

CHAFFIN, BOB  
Bowling Club 2



CLARK, BERNARD

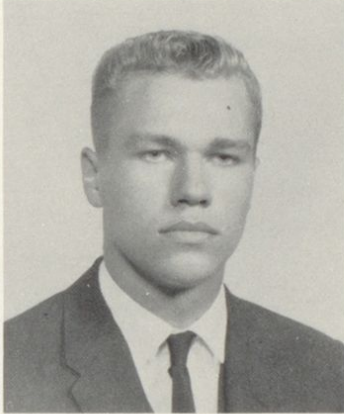

COLE, KENNETH  
Chess Club 3, 4

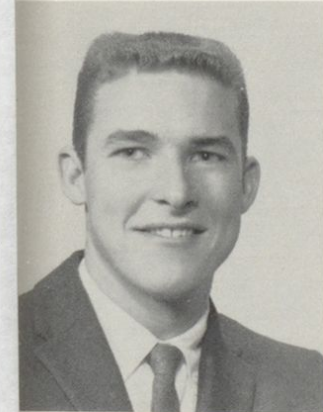

COLEGROVE, GENE  
Library Club 1, 2, 4  
World Affairs Club 3

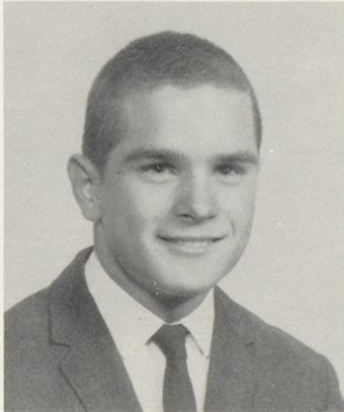

CONLEY, RALPH E.  
Basketball 1  
Science Club 1



COOK, WILLIAM  
Football 1, 2  
4-H Club 1, 2  
Bowling Club 3, 4



#### CLASS OFFICERS

Curtis Smith (Reporter), Deanna Thomas (Secretary), and Roger Vanover (Treasurer)



CRAFT, EDWARD

F.F.A. 1, 2, 3, 4

DUPUY, ELIZABETH  
JAYNE

Dramatics Club 1  
Growler Staff 2 (Co-Editor)  
Tri-Hi-Y 3  
Beta Club 3, 4 (Sec.) 4  
Annual Staff 4 (Editor)

FANNIN, PAUL

FERRER, CHARLES M.

FRALEY, JAMES SHERMAN

Science Club 1  
Growler Staff 2 (Co-Editor)  
Bowling Club 3  
Beta Club 3, 4 (Reporter-Vice  
Pres.)  
Annual Staff 4

FRANZ, JACK

Basketball 1  
Football 2  
Track 1  
Bowling Club 3, 4  
Science Club 1

GILLIAM, DUANE D.

Football 1, 2, 3, 4  
4-H Club 1, 2  
Beta Club 3, 4 (Pres.) 4  
Class Play 3, 4  
Class Pres. 3, 4  
Science Club 1 (Pres.)  
Annual Staff 4, Co-Editor  
Student Council 1, President 2, 3, 4  
Growler Staff 2

GILLIAM, PAULINE ROSE

Science Club 1

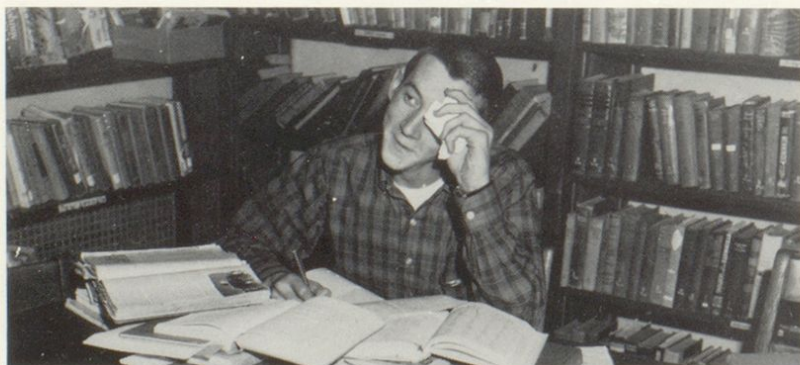

Honors English is indeed worth while—  
But who can find time to smile?

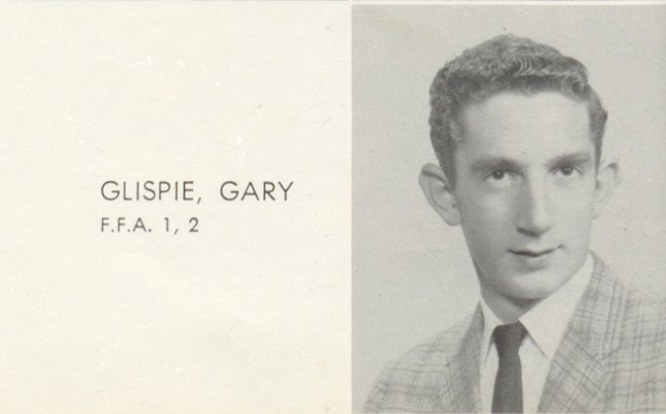
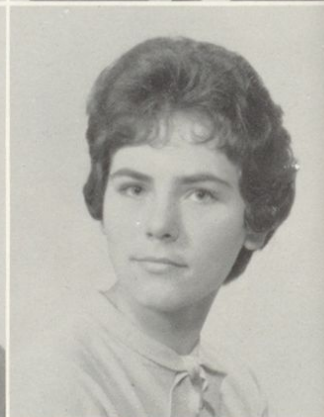
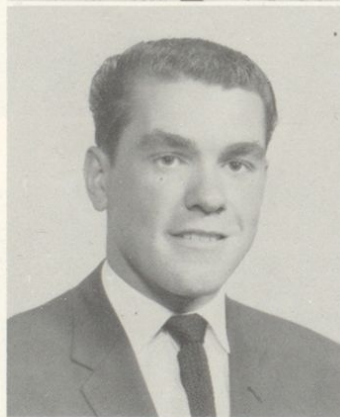
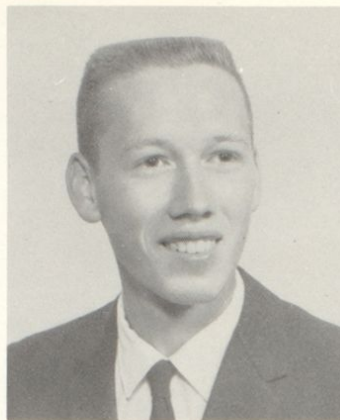

GLISPIE, GARY  
F.F.A. 1, 2





GREENSLATE, CHARLOTTE  
MAE

4-H Club 1, 2, 3, 4  
Band 1, 2  
Band Club 1, 2  
Pep Club 3, 4, Vice President  
Bowling Club (Sec. 3, Pres. 4)  
Football Queen 2  
Flag Bearer 4  
Class Play 3

HALL, GARY  
F.F.A. 1, 2, 3, 4



HANNAH, WILLIAM

4-H Club 1  
Bowling Club 2  
Class Play 3, 4  
Annual Staff 4

HARDIN, JAMES

Football 2, 3, 4  
Chess Club 3, 4, Vice Pres.



HARDIN, LINDA

Dramatics 1  
Tri-Hi-Y 3  
Pep Club 3, 4  
Flag Bearer 1  
Majorette 2, 3, 4  
Miss Greenup County—4  
Miss South Shore—4

HOLBROOK, EDWARD

Basketball 1

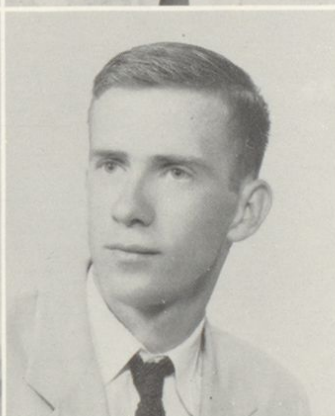

HORSLEY, ANNIE MARIE

HORTON, GARY DALE

Chess Club 3, 4  
Sports Manager 1



HUNT, ALICE KAY

Band 1, 2, 3, 4  
Class Treasurer 1  
Bowling Club 3  
Majorette 2, 3, 4  
Tri-Hi-Y 3  
Pep Club 4  
Annual Staff 4  
Class Play 4

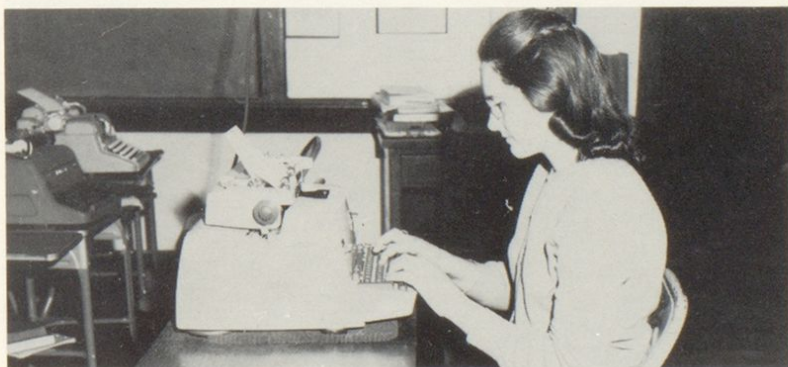

To the electric typewriter Eloise's fingers are wed,  
Over the pages and through the lines they have many times sped.



HUNT, LUTHER

HUNT, MILFORD

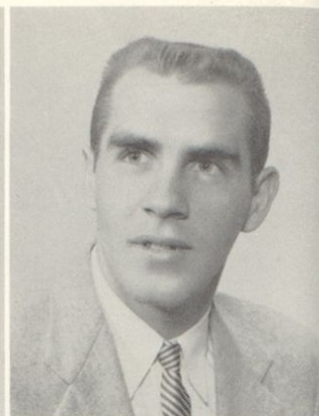

LEWIS, CONNIE LOIS

Library Club 1  
Growler Staff 2  
Tri-Hi-Y 3 (Vice Pres. 4)  
Beta Club 3, 4  
Annual Staff 4

LEWIS, MICHAEL D.

Football 2, 3, 4  
Chess Club 3, 4  
Class Play 3, 4



LOGAN, BARBARA

Tri-Hi-Y 2, 4  
4-H Club 1  
Pep Club 3  
Band 1, 2

LOGAN, DALLAS W.

Chess Club 3, 4



LOWDENBACK, ED

Science Club 1  
Class Secretary 2  
Basketball 1, 2, 3, 4  
Football 1, 2, 3, 4  
Beta Club 3, 4  
Chess Club (Sec. 3, Pres. 4)  
Class Play 4

LUMPKINS, SHIRLEY

Dramatics Club (Sec. 1)  
Bowling Club 3  
Tri-Hi-Y 4  
Basketball Queen 3

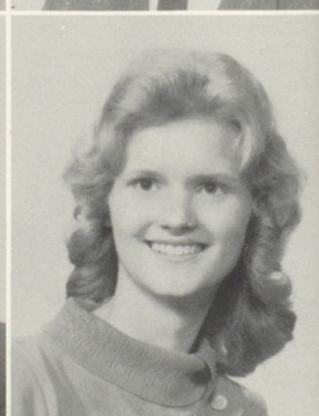

Though this lad has little money,  
He still has enough to buy milk for his honey.

LYONS, FRANK

F.F.A. 1, 2 (Rep. 3)  
Track 1  
Growler Staff 2  
Class Vice Pres. 3  
Beta Club 3, 4  
Annual Staff 4

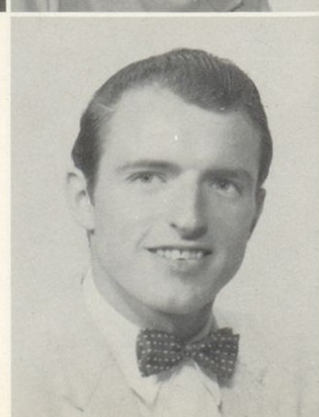





McCALLISTER, CAROLYN  
SUE

Band 1, 2, 3, 4  
Majorette 3, 4  
Tri-Hi-Y 3  
Library Club 4  
4-H Club 2



McGLONE, BERNICE  
COLLEEN

Library Club 2  
F.T.A. 4



McGUIRE, JUDY JO

Pep Club 3, 4  
Book Store Aide 2, 3, 4  
Music Appreciation (Sec. 4)



MILLER, CAROL ANN

Dramatics Club 1  
Growler Staff 2  
Science Club 4  
Office Girl 4

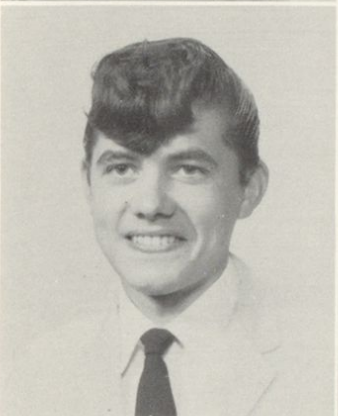

MORRIS, JOHNNY



MULLINS, GERALD

Bowling Club 3

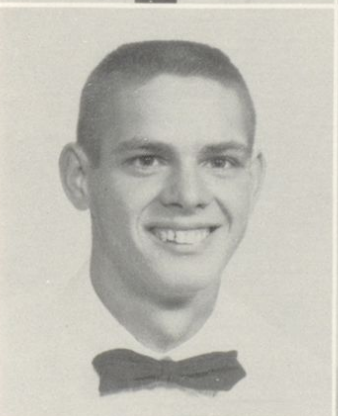

MUNN, DONALD

F.F.A. 1, 2, 3



NICKEL, DELORES

Band 1, 2, 3, 4  
Tri-Hi-Y 3  
Pep Club 4



OSBORNE, MAURICE  
RAYMOND

Football 1, 2, 3, 4



All we were doing was the twist  
Now, here we sit—like this.



OSBORNE, PHYLLIS ANN

Pep Club 4  
Tri-Hi-Y 4

PLUMMER, LARRY

PORTER, PAUL FRANKLIN

Football 4  
Basketball 4  
Class Vice Pres. 4  
Science Club 4, Reporter

POTTER, ELIZABETH ANN

Library Club 1, 2, 3  
F.T.A. 4

POTTER, WILLIAM

POTTER, WOODROW W.

F.F.A. 1  
Math Club 2  
Visual Aid 3  
Pep Club 4

QUILLEN, CLAUDE

F.F.A. 1, 2, 3, 4, Secretary 3, 4  
Basketball 1  
Growler Staff 2  
Beta Club 3, 4

QUILLEN, SHARON

Band 1, 2, 3, 4  
Tri-Hi-Y 3, 4  
Science Club 1  
Bowling Club 3  
Annual Staff 4

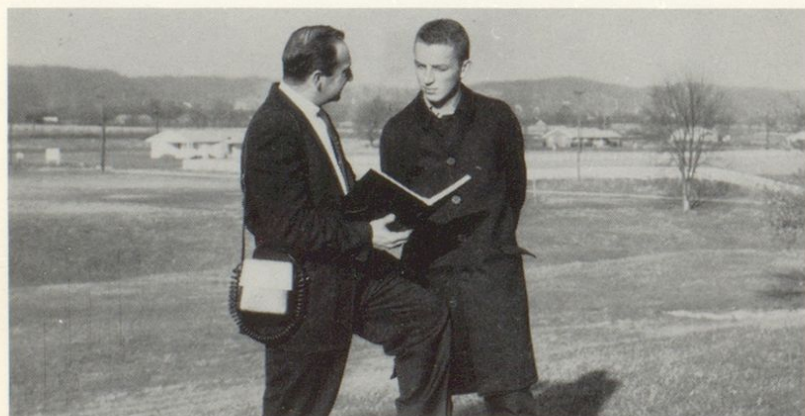

Here, our two great photographers are shown,  
But the person taking this picture is unknown.

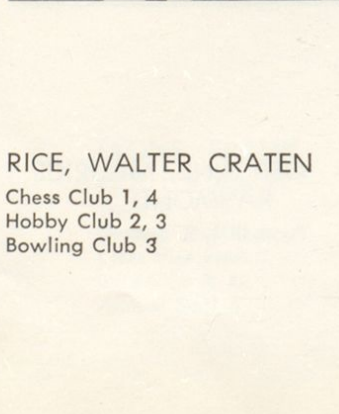
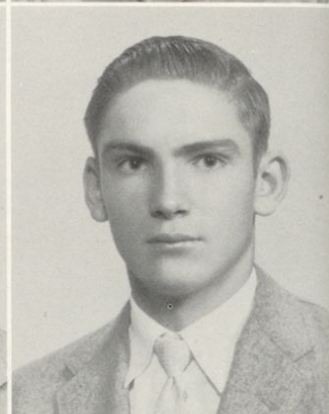
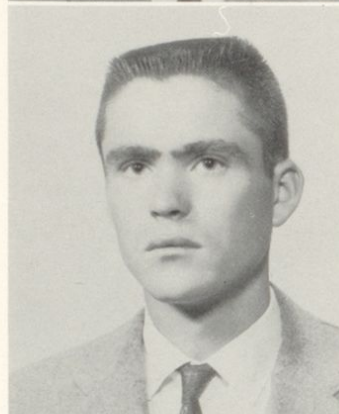

RICE, WALTER CRATEN

Chess Club 1, 4  
Hobby Club 2, 3  
Bowling Club 3





RIGGS, RAY

Football 1, 2, 3, 4  
All N.E.K.C. Football 3, 4  
Visual Aid Club 3, Vice Pres.



ROBERTS, MARTHA

Library Club 1, 2, 3



ROBINSON, BETTY

Beta Club 3, 4  
F.F.A. Club 3, Pres. 4  
Bowling Club 3  
Growler Staff  
Annual Staff 4



ROBINSON, PAULINE

Growler Staff 2  
Library Club 1  
Beta Club 3, 4  
Tri-Hi-Y 3 (Pres. 4)  
Bookstore Aid 3  
Office Girl 3, 4  
Annual Staff 4



ROE, ELOISE LORETTA

F.T.A. 4



SETTERS, MARY BESS

4-H Club 1, 2  
Growler Staff  
Pep Club 3, 4  
Tri-Hi-Y 4  
Bowling Club 4



SEXTON, DEWEY

F.F.A. 1, 2, 3, 4



SMITH, CURTIS ALDEN

Football 1, 2, 3, 4  
Basketball 1, 2, 3  
Class President 2  
Class Reporter 3, 4  
Library Club 3  
Science Club 4  
Class Play 4



STEPP, BETTY

Library Club 2, 3, President 4  
Beta Club 3, 4  
Growler Staff  
Annual Staff 4  
F.T.A. 3, Vice Pres. 4  
Class Play 4

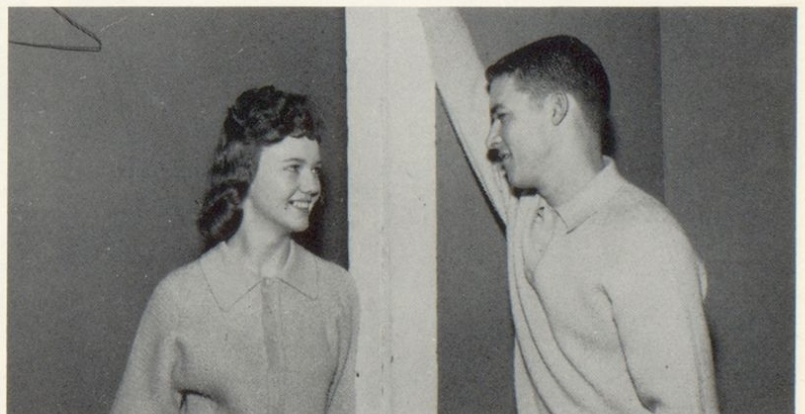

Matched sweaters, Mr. and Mrs.—a handsome two—  
May they always be happy and never blue.



**TIMBERLAKE, BRADY M.**

F.F.A. 1, 2, 3, 4  
Class Play 3  
Student Council 2  
F.F.A., Vice Pres. 4

**TIMBERLAKE, JOHN  
RUSSELL**

F.F.A. 1, 2, 3, 4, Sentinel 4  
Annual Staff 4

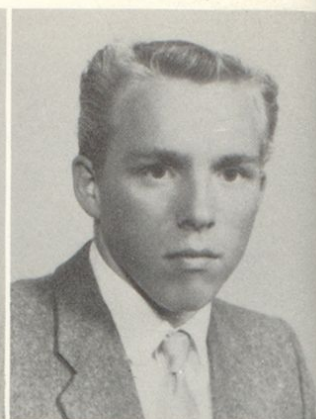
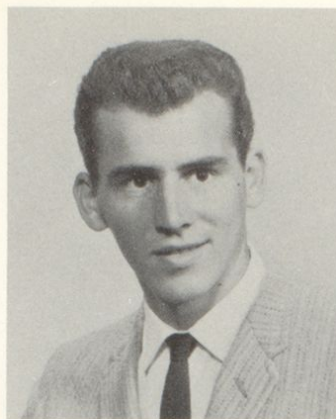

**THOMAS, DEANNA LEE**

Class Secretary 1, 4  
Student Council 1, 3, Vice President 3  
Band 1, 2, 3, 4  
Pep Club 2, 3, 4, President 3  
Bowling Club (Treas. 3)  
Class Play 3, 4  
Annual Staff 4  
Growler Staff 2

**TOLLIVER, BERNICE  
MARIE**

Tri-Hi-Y 3  
Majorette 1, 2, 3, 4  
Pep Club 4  
Class Play 4



**TUCKER, SHARON LEE**

Science Club 1  
Pep Club 3, 4  
Class Play 4

**VANOVER, ROGER LEE**

Class Officer 1, 2, 3, 4  
Science Club 1 (Pres.)  
Football 1, 2, 3, 4  
Basketball 1, 2, 3, 4  
Baseball 1, 2, 3, 4  
All N.E.K.C. 3—Football and Basketball



**WAGNER, SUE ANN**

4-H Club 1, 2  
Student Council 1  
Band 1, 2, 3, 4  
Growler Staff 2  
Class Play 3, 4  
Bowling Club 3  
Book Store Aid 4  
Annual Staff 4  
Tri-Hi-Y 3 (Treas. 4)

**WEBB, ELSYE MAYE**

Student Council 1, 2  
Class Play 3, 4  
Beta Club 3, 4  
Tri-Hi-Y 3  
Growler Staff 2  
Annual Staff 4  
Band 1  
Flag Bearer 4  
Pep Club 2, 4  
Office Girl 4

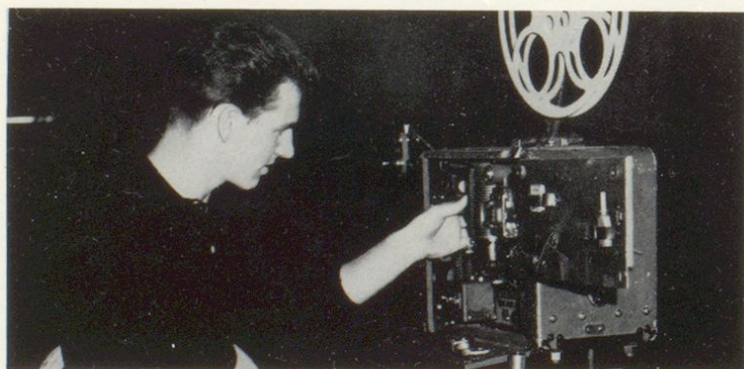

When it is time for the movies so grand,  
Brady does all the work from the camera stand.

**WEBB, LOIS ANN**

Pep Club 1, 2  
Tri-Hi-Y 3, 4





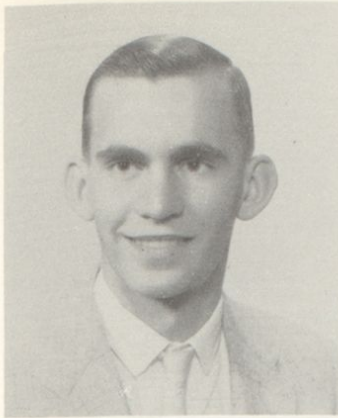

WHITE, DARRELL

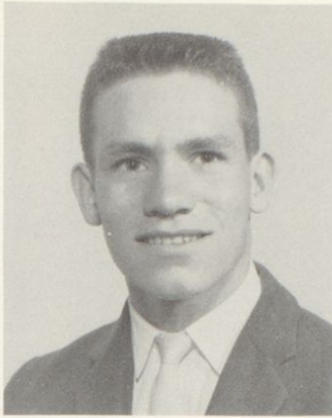

WHITT, RICHARD

F.F.A. 1, 2, Treasurer 3, President 4  
Beta Club 3, 4  
Class Play 4



WILBURN, BARBARA

F.T.A. 4  
Class Play 3, 4



WINTER, KENNETH

F.F.A. 1, 2, 3, 4



WOODARD, DONNA  
JEAN

4-H Club 1, Sec. 2  
Growler Staff 2  
Cheerleader 2, 3  
Class Play 3  
Tri-Hi-Y 3, 4  
Beta Club 3, 4  
Annual Staff 4  
Bookstore Aid 4



She never speaks much for she is quiet and shy;  
Her working ability measures a mile high.



When the day is gone and the work is done,  
I think of you, my only one.





Filing, filing, placing away;  
Phyllis is capable, come what may.



"LET'S TWIST!"



Mr. Lowdenback? Where!  
"He better not be out there"



"I know that sink is in here somewhere!"



Mullins and Cropper—a witty pair,  
Sometimes Gerald gets in his hair.



Cole and Colley chat.



Windy, windy is month number three  
But surely a thing more windy is the





On this achievement test, Bernice is trying to do her best.



Mutt and Jeff of the Senior Class.



I wonder if the prom will be—  
As exciting as it now seems to me?

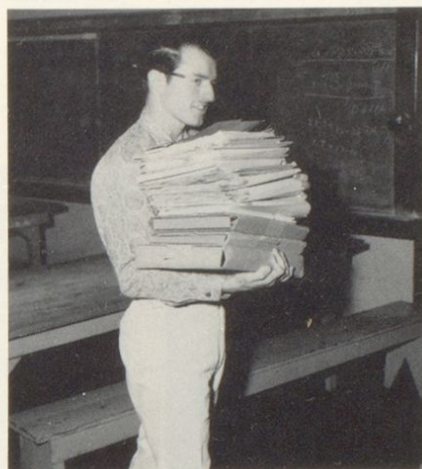

It seems that Frank, an annual staff member, is always given the heavy work.



As Elsie listens to Mr. Cropper, She may think: "Gosh! What a whopper."



These Seniors will soon work for "Uncle Sam."





"Are you ready?"



Being cared for by these three future nurses would be a pleasure.

## Career



Buying shoes to trod the Campus walks.

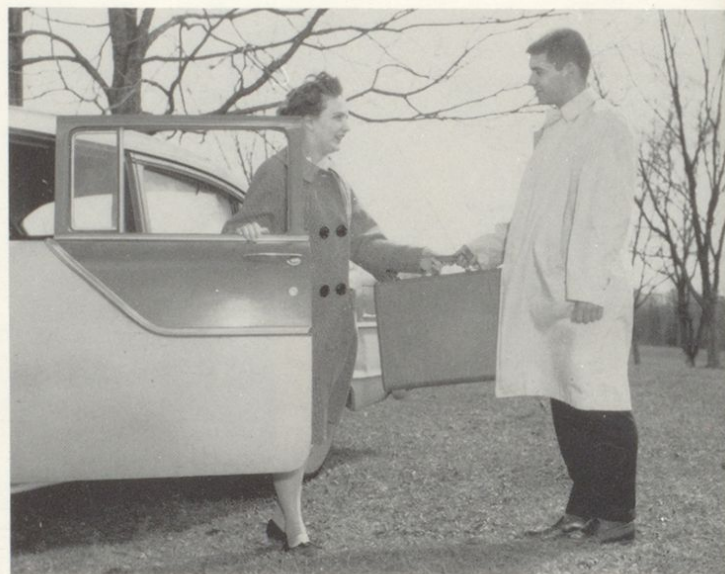

"Mary, do you really think college will be fun?"

## Bound



"Really, Ed, it isn't that bad."



Cold days on the campus require warm sweaters for the students.



"Here comes our train."





ANNUAL EDITORS  
Elizabeth Dupuy—Duane Gilliam

## Our Message to You

As the year draws to a close, we look back with pleasure upon the events that have filled our cup of memories to overflowing. We have attempted to picture the best and most outstanding of these memories within the covers of the 1962 McKell.

We feel that the McKell Annual Staff is extremely honored in the respect that we have such a worthy and capable sponsor as Mrs. Holmes. Without her, we could never have surpassed the many rough spots that frequently occurred.

We hope that we have succeeded in our endeavor to present a good annual to you. With the sincere wish that each of you will find something among these pages that you shall remember for a long, long time—we give you the 1962 McKell.

### COMPLIMENTS OF

J. D. KINNER & SONS, INC.  
Greenup, Kentucky

HIENEMAN FURNITURE &  
APPLIANCES  
Greenup, Ky.

CORUM DRUG STORE  
Greenup, Kentucky

APPLEGATES KEY MARKET  
Greenup, Kentucky

KOPP OFFICE SUPPLY, INC.  
Ashland, Kentucky

CARROLL'S OFFICE EQUIP.  
Ashland, Kentucky

EMORY GILLUM  
Wholesale Meats, Inc.  
Ashland, Kentucky

TUCKER'S MARKET  
South Portsmouth, Ky.

STEPHENSON'S GROCERY  
South Portsmouth, Ky.

TOM SAUNDER'S GROCERY  
South Portsmouth, Ky.

JIM DAVIS  
Portsmouth, Ohio

DOCTOR QUEEN  
Greenup, Kentucky

MARY STEWART'S  
DRESS SHOP  
Greenup, Kentucky

GREENUP FARMER'S SUPPLY  
Greenup, Kentucky

BILL LOGAN  
Greenup, Kentucky

BECKHAM MONTGOMERY  
Greenup, Kentucky

LESLIE'S DRUG STORE  
Greenup, Kentucky

DON CRUM  
Greenup, Kentucky

RIGGS FUNERAL HOME  
Greenup, Kentucky

WOMACK & QUILLEN  
Greenup, Kentucky

GOODWIN PONTIAC &  
CHEVROLET COMPANY  
Vanceburg, Kentucky

B & C MARKET  
Maloneton, Kentucky

MUNN'S GROCERY  
Maloneton, Kentucky

POLLARD'S GROCERY  
Sunshine, Kentucky

MOORE'S STORE  
Portsmouth, Ohio

NEWBERRY'S SPORTING GOODS  
Portsmouth, Ohio

NEWMAN'S TIN SHOP  
Portsmouth, Ohio

PORTSMOUTH GLASS CO.  
Portsmouth, Ohio

RURAL NATURAL GAS CO.  
Portsmouth, Ohio

COCA COLA BOTTLING CO.  
Portsmouth, Ohio



# Senior Honors

VALEDICTORIAN  
Duane Gilliam—4.00



SALUTATORIAN  
Elizabeth Jayne Dupuy—3.88

THIRD HIGH  
Elsie Pauline Robinson—3.63



FOURTH HIGH  
Franklin D. Lyons—3.50

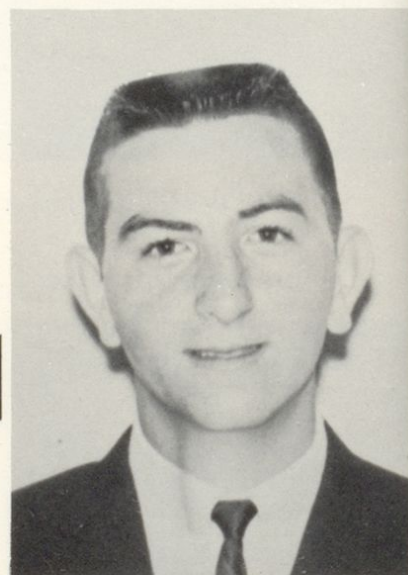

FOURTH HIGH  
William Joseph Bentley—3.50



# Senior Honors

AMERICAN LEGION BOY—  
SCIENCE—MATH  
SCHOLARSHIP  
Duane Gilliam  
Best All-Around Student

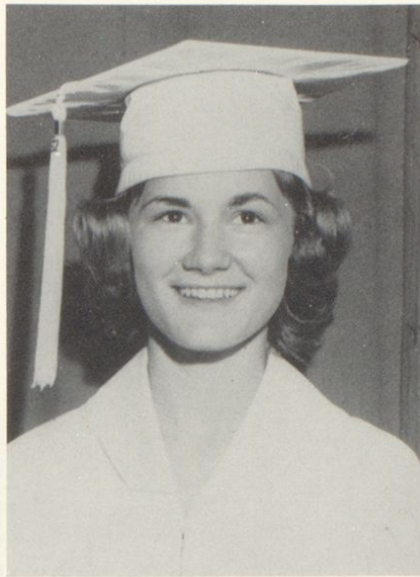
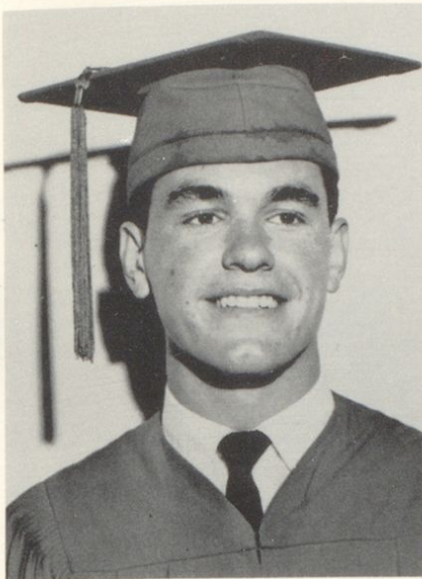

AMERICAN LEGION GIRL—SCHOLARSHIP  
Alice Kay Hunt  
Courage, leadership, honor, service, and  
Scholarship  
Scholarship to Morehead State College

DAUGHTERS OF AMERICAN REVOLUTION  
Sue Ann Wagner  
Citizenship, leadership, scholarship, and  
dependability.

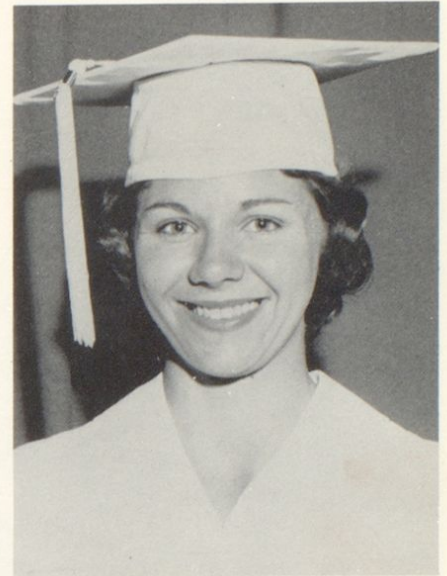

COMMERCE  
Pauline Robinson  
Efficiency in shorthand, typing,  
filing, and bookkeeping.



ATHLETIC  
Roger Vanover  
Outstanding Football Player in  
Greenup County, and Best All-  
Around McKell Athlete

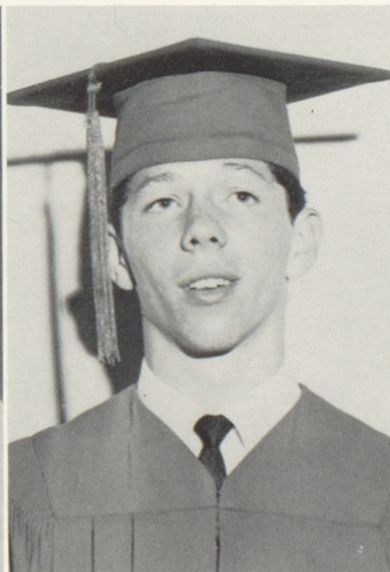

ENGLISH—SCHOLARSHIP  
Elizabeth Jayne Dupuy  
Expression, communication,  
and creativity  
Scholarship to Morehead  
State College



ATHLETIC  
Ed Lowdenback  
Dependability and service





# Senior Honors

## SCHOLARSHIP

Gerald Mullins

Ranked in the top 15 per cent of Kentucky High School Seniors

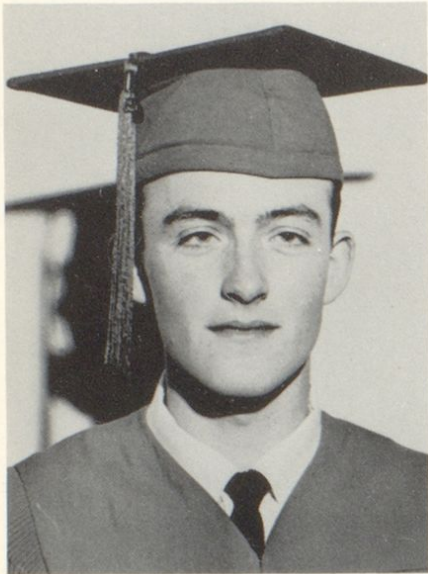

## SCHOLARSHIP

James Sherman, Fraley

Ranked in the top 15 per cent of Kentucky High School Seniors.

## SCHOLARSHIP

Elizabeth Stepp

Ranked in the top 15 per cent of Kentucky High School Seniors.



## AGRICULTURE

Claude Bruce Quillen

Scholarship, leadership, and cooperation.

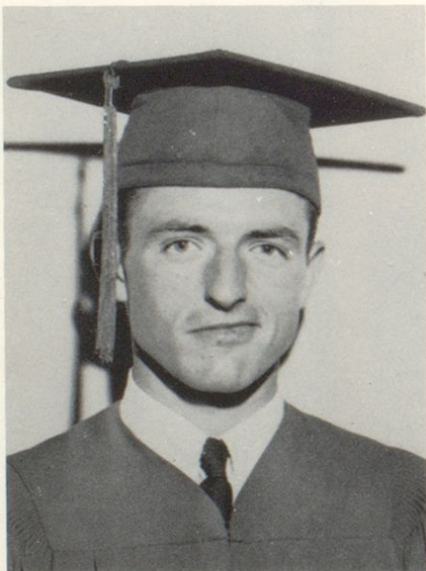

## SCHOLARSHIP

Franklin D. Lyons

Ranked in the top 15 per cent of Kentucky High School Seniors.

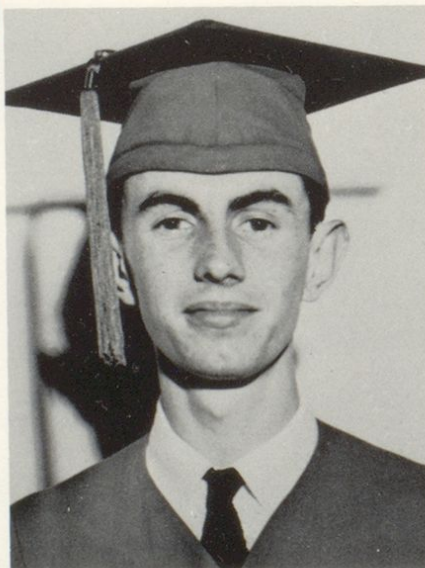

## MUSIC

Betty Lou Robinson

Cooperation, interpretation, talent.

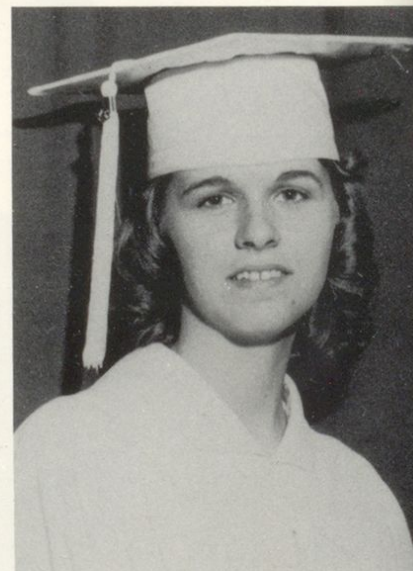





Juniors



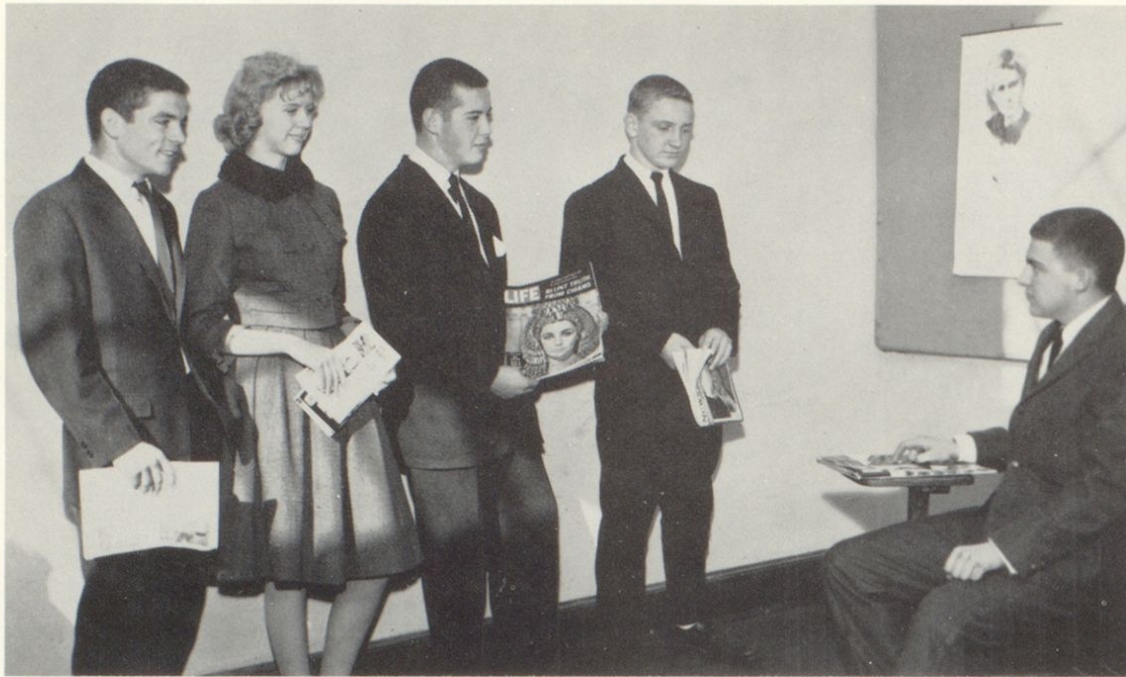

#### JUNIOR OFFICERS

PHILLIP BENTLEY—  
Treasurer

LINDA HOWARD—  
Secretary

PAUL McQUESTEN—  
Reporter

DAVID SPEARS—  
Vice President

DONALD McGINNIS—  
President

Barney, Eva  
Bennett, Eddie  
Bentley, Phillip  
Blankenship, Delores



Brown, Edgar  
Burke, Ellen  
Carr, Joyce  
Carver, Ben



Caudill, Phillip  
Chaffins, David  
Chapman, Alberta  
Clark, Laquita





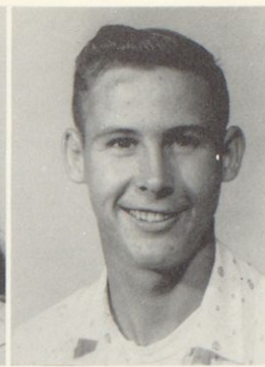

Clark, Linda  
Clark, Roger  
Clay, Betty  
Coomer, Donald



Conley, Jerry  
Connelly, Laura  
Colegrove, Gail  
Collins, Robert

Craycraft, Donna  
Craycraft, Jimmie  
Craycraft, Josephine  
Cremeans, Roy



Darnell, Carolyn  
Dickison, Sue  
Dingus, Harold  
Everman, David



Fitch, Sheilah  
Flannery, Jack  
Gerlach, Chyrl  
Gordon, Doris

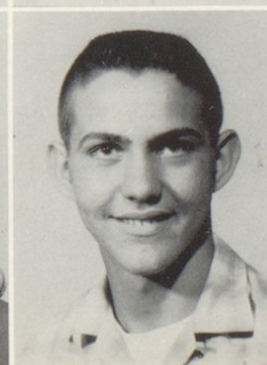





Griffith, Ray  
Gullett, Jacqueline  
Hall, Gaynell  
Hardin, Larry



Hayden, William  
Hieneman, Curtis  
Hieneman, Edward  
Howard, Linda

Howard, Marcella  
Howerton, John  
Hunt, Elaine  
James, Jimmie

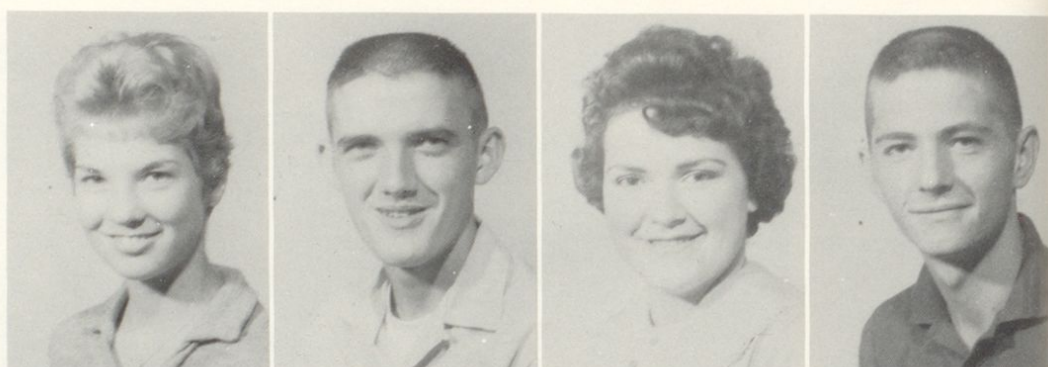

Johnson, John  
Kapraun, Gloria  
Keibler, Sadie  
Keibler, Sandy



Large, Phillip  
Leonhart, Mary  
Lewis, Jim  
Lowder, Sharon







Lyons, Tony  
Major, Wanda  
Marshall, Dottie  
McGinnis, Don



McKenzie, Jolene  
McQuesten, Paul  
Mercer, Anita  
Middleton, Donna

Miller, Catherine  
Miller, Judy  
Moore, Phyllis  
Morris, Robert



Mullins, Ray  
Patton, Dewey  
Pennington, Retha  
Plummer, Donna



Potter, Della  
Qualls, Dorothy  
Quillen, Rita  
Robinson, Phyllis







Robirds, David  
Roe, Agnes  
Ruark, Connie  
Ruggles, Lucy



Sheets, Shirley  
Sowards, Bill  
Spears, Buck  
Spears, Ralph

Stapleton, Rosemary  
Stephens, Ronald  
Stith, Charles  
Stone, William

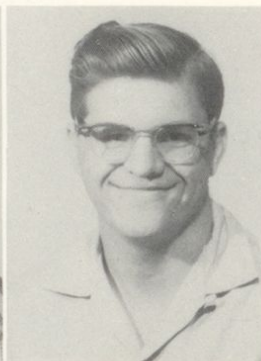

Tarr, Patty  
Timberlake, Freda  
Timberlake, Thelma  
Tolliver, Bonnie



Trimble, James  
Wagner, James  
Wagner, William  
Wheeler, Sandra

